Tonight: Rain
Saturday: A Few Showers

Victoria Times

Victoria Times
Prevue TELEVISION BOOKS, RADIO
HOTLINE PAYOFF PUZZLE LOCAL ENTERTAINMENT
Puzzle Prize $50

95th YEAR, No. 274 ★ ★ VICTORIA, BRITISH COLUMBIA, FRIDAY, MAY 4, 1979 20 CENTS DAILY, 30 CENTS SATURDAY

It's Madam Prime Minister!



Margaret Thatcher leaves home in Chelsea district today on trip that ended at Buckingham Palace

U.K. Gives Thatcher Solid Election Win

Times News Services

LONDON — Margaret Thatcher won a solid governing majority today as Europe's first woman prime minister and Queen Elizabeth formally chose her to form a government that could stay in power for five years.

A jubilant Thatcher, the "iron lady" of British politics and Conservative leader for four years, spent 30 minutes with the Queen at Buckingham Palace — where the 53-year-old mother of twins officially assumed the job — and then drove to her new home, 10 Downing Street. Her husband Denis dutifully in the shadows but by her side throughout.

The man she defeated, Labor leader James Callaghan, 67, was already packing his bags at No. 10. He submitted his resignation to the Queen early this afternoon after it became apparent that Thatcher had swept to a solid win.

Champion of free enterprise and determined to restrain Britain's unruly unions which had staged a series of national disruptions last winter, Thatcher reached the magic number of 318 seats, necessary for an absolute majority in the 635-seat House of Commons, at 2:46 p.m. London time, and by tea time, she was prime minister.

Final party standings compared to those at dissolution were as follows:

	1979	Diss
Labor	268	307
Conservatives	339	282
Liberals	11	14
Others	17	32
Total	635	635

The election results meant women hold Britain's top two positions of monarch and head of government — an unprecedented situation.

Outside No. 10 Downing, Thatcher — dubbed "the iron maiden" by the Russians on hearing she also would strengthen Britain's defences — appealed for national unity and said she would "strive to fulfill the trust and confidence of the British people."

"I feel very excited, very aware of my responsibilities," the prim Conservative leader said as she entered 10 Downing Street.

After resigning, Callaghan congratulated Thatcher and told a press conference "for a woman to occupy that office (of prime minister) is a tremendous moment in the nation's history."

As Callaghan cleared out his desks at 10 Downing Street, bouquets of blue flowers, the Conservatives' color, began arriving for Thatcher.

The results showed the country politically divided along regional lines with the prosperous south solidly for the Tories while Scotland and northern England remained behind the Socialists.

Minor and fringe parties took a beating along with Labor.

See U.K. page 2



Callaghan Leaves 10 Downing

Gas Rationing Faces Calif.

LOS ANGELES (UPI) — The gasoline drought came with a crunch to the auto-dependent Los Angeles area today as Gov. Edmund G. Brown Jr. prepared to announce the first steps toward gas rationing.

The Brown proposal basically is a revival of the "odd-even" plan used in some areas in the 1974 gas shortage, limiting purchases to every other day.

State Energy Commission Chairman Richard Maullin confirmed the final version was competed late Thursday night.

Invitations were sent during the night to county government leaders to meet state officials in Saeramento Monday to give their reactions and decide whether they want their counties covered by the rationing plan, he said.

Maullin indicated that Brown would impose the provisions Tuesday at the earliest.

Oil company spokesmen said late Thursday night any such move would be a complete surprise to them and complained that they should have been consulted.

The gasoline shortage, a weekend problem for the past month, became severe in midweek Thursday in Los Angeles, which has one of the highest per capita concentrations of motor vehicles in the world.

About a third of the area's gasoline pumps apparently never opened for the day and almost all of them were closed by mid-afternoon.

At the few stations that had gas to sell, long lines formed, causing traffic jams as they backed up as much as a half mile into major traffic arteries.

A survey by the Automobile Club of Southern Caliornia indicated the shortage — particularly on weekends — will get progressively worse, and there were indications the area could be virtually out of gas on the Memorial day weekend.

Floods Rise For Some, Others Mop

Canadian Press

While residents of several Canadian communities prepared for more flooding, the worst was believed over today in the historic Yukon community of Dawson City where the downtown area was under three metres of water.

Dawson City Mayor Vi Campbell said that floodwaters from the Yukon River had caused about $5 million damage in the community, 500 kilometres north of Whitehorse, which has a population of about 1,200.

(Meanwhile torrential rains have followed tornadoes in hitting southern U.S. states. Page 2.)

In the Northern Ontario community of Field, west of North Bay, there was some good news and some bad news.

The good news was lower floodwaters and $2 million in provincial disaster relief. The bad news was that the Sturgeon River is expected to rise again following rain forecast for Thursday night.

Officials co-ordinating flood-fighting from Winnipeg said the Red River should crest south of the city next Tuesday.

Harry Enns, minister responsible for emergency measures in the Manitoba government, said brisk winds could decrease soon and reduce the danger of damage to dikes protecting the town of Morris.

Meanwhile, more than 550 people in the Montreal area had been forced to leave their homes because of flooding lakes and rivers, and because civil protection officials are predicting that the situation could deteriorate in the next few days because of rain.

Ferry Breaks Pledged By NDP

Free ferries for the handicapped and reduced fares for commuters were promised today by NDP leader Dave Barrett and Victoria NDP candidate Charles Barber.

(Other provincial election stories on pages 32 and 33.)

At a press conference at party headquarters in Victoria, Barber said the main item in the NDP's ferry platform is a 20 per cent reduction for commuters.

Commuters could buy booklets of 10 return tickets for the price of eight.

Barber said if 10 per cent of the ferry users took advantage of the booklet rate, it would mean a net reduction of only two per cent in the B.C. Ferry Corp.'s revenues.

But that would be balanced by the interest earned on the money payed for the booklets in advance.

Those on the Handicapped Persons Income Assistance program would ride the ferries free. This would apply to the vehicles of those handicapped able to drive as well.

Chronically ill persons required by their doctor to use the ferries to reach medical treatment, would also be allowed to ride free, as would the vehicle used by persons accompanying such people.

And those travelling in recognized educational, recreational, sports, religious, youth or senior groups would be eligible to travel half fare. Seven days notice would be required.

These proposals wouldn't cost the corporation more

See NDP page 2

A Winner!

After 11 weeks without a winner, the Prevue Prize Puzzle has finally been won, by Karen Booth of 701 Craigflower Rd. The lucky winner receives a cheque for $550 and the prize for the puzzle in today's Prevue section of the *Times* goes back to $50.

ON THE INSIDE

Brascan-Edper Tangle

The corporate fight involving F. W. Woolworth and two Canadian companies becomes more entangled as a U.S. judge allows Edper Equities Ltd. of Montreal to pay for 6.6 million shares of Toronto-based Brascan Ltd. stock. Page 13.

Barge Flips onto Ship

A barge being loaded from a freighter in Saanich inlet Thursday suddenly dumped its cargo, flipped over, and landed half on the deck of the freighter. Page 15.

Goyer Just Didn't Think

Former solicitor-general Jean-Pierre Goyer testified Thursday he never thought to ask whether the RCMP were involved in the 1972 break-in of Montreal offices of a radical newspaper. Page 39.

Another N-Plant Malfunction

A nuclear reactor malfunction, including some of the same elements that caused the near-disaster at Three Mile Island in Pennsylvania, caused the shutdown of a New Jersey power plant Wednesday afternoon. Page 58.

Terrorists Strike Italy

Terrorists attacked Christian Democratic targets in Rome, Naples and Genoa following the Red Brigades raid on the Rome headquarters of Italy's dominant party. Page 60.

INDEX

Births	44	Entertainment	18-21
Capital Scene	14	Family	35-37
Classified	44-57	Finance	6-10
Comics	43	Gardening	57
Deaths	57	Sports	28-31

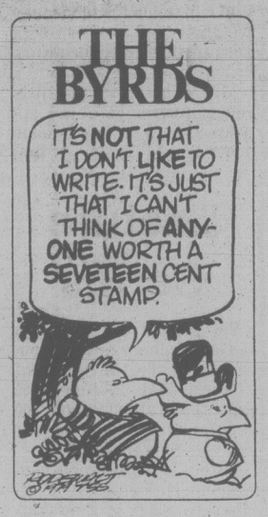
FERRY DOCK BURNS IN SEATTLE

SEATTLE (AP) — A fire broke out Thursday evening at the Washington State Ferry terminal here, forcing evacuation of Pier 52, ferry officials said.

Spokesman Newel Hunter said the fire, of undetermined origin, broke out at about 10 p.m. on a ferry slip between two main piers.

There were no immediate reports of injuries, Hunter said.

Ferry service to Bremerton and Winslow has been suspended until further notice, he said.



Minority Gov't Hurts Que. - PM

Prime Minister Trudeau told a Francophone audience at Drummondville, Que. Thursday that Social Credit Leader Fabien Roy is trying to attract separatist votes by advocating a minority government after the May 22 federal election.

Quebecers would be sacrificing their future if their votes helped establish a minority government, said Trudeau, adding that Joe Clark is too weak to deal with the separatist threat.

Roy denied in Rouyn, Que., that he is jumping on the Parti Quebecois bandwagon but used Quebec government figures to back his claim that Quebec has been deprived of $18 billion since 1961.

Clark, involved in a public difference with Roch LaSalle, his Quebec lieutenant, over unity, Thursday said Quebecers would be convinced to stay in Canada if his party formed the government and provided a fresh face to federalism.

For details on these and other federal election reports, see pages 22-25.

Trade Surplus In March $150M

OTTAWA (CP) — Canada had a trade surplus of $150 million in March, about the same as the surplus a month earlier, Statistics Canada reported today.

But the federal agency also said that imports are increasing more rapidly than exports, signalling an end to the sharp rises in trade balances.

The preliminary report shows the surplus for the first quarter of 1979 was $653 million, down from a surplus of $758 million in the fourth quarter of 1978.

The surplus is also down sharply from the record $1.3 billion in the first quarter of 1978.

Canada had a record $3.5-billion trade surplus in 1978, up from $2.9 billion in 1977, mainly because the decline in the value of the dollar made Canadian goods cheaper abroad.

Trade Minister Jack Horner has predicted another record trade surplus for 1979. But to achieve it, there will have to be exceptional surpluses throughout the rest of the year.

Advance Vote Crush 'Worse than $1.49 Day'



Long lines frustrated many early voters at church hall polling station

A record crush of voters at the first day of the local advance poll for the May 10 provincial election surprised returning officers and led to grumbles from elderly voters Thursday.

The corridors of the First United Church on Balmoral Avenue were jammed to overflowing with elderly and handicapped who had been encouraged by government advertising to attend the advance poll. Other advance polling stations also reported heavy turnouts.

(See pages 32 and 33 for provincial campaign stories).

The church is the main advance polling station for Victoria, Oak Bay-Gordon Head, Esquimalt-Port Renfrew and Saanich and the Islands constituencies.

Exact figures of the first-day turnout were unavailable, but the returning officers estimate more than 2,500 people cast ballots.

The record turnout caught organizers unprepared and many of the early voters were left standing for long periods amid the confusion in the hot and stuffy hallways.

"It was worse than $1.49 Day, it was absolute chaos," said Mrs. Corinne Tench, of 1298 Camrose.

Mrs. Tench, who's confined to a wheel chair, said she went to the advance poll because of newspaper ads encouraging the handicapped to turn out and vote.

"But there were no provisions for people like me. I had to get somebody to wheel me in and then there was no table for me to write at. They looked completely overwhelmed and unprepared," she said.

The returning officers tried to downplay the problem, but many voters stormed angrily out of the hall, complaining about long waits, poor organization and unbearable heat.

Several told the *Times*, however, they would return today or Saturday to cast their ballots. The poll is open until nine p.m. tonight and from 1 p.m. to 9 p.m. Saturday.

Thursday's poll didn't open till 1 p.m., but voters apparently thinking it was

See ADVANCE page 2

Tornadoes Ravage Southeast

United Press International

Torrential rains, striking on the heels of tornadoes and windstorms, spawned flash floods in Louisiana and Tennessee today forcing hundreds of people from their homes.

As much as three metres of water covered some roads in central Tennessee, where floodwaters swamped a power station and caused widespread power outages.

A Tennessee Highway Patrol helicopter was used to evacuate about 30 people from the Roadway Express building in south Nashville. A Department of Safety spokesman said one person airlifted from the building required medical treatment.

"The building was completely surrounded by water and there was no other way to get them out," the spokesman said.

A twister ripped the roof off an apartment building in Brazil, Tenn., Thursday, injuring five people. Tornado-like winds toppled a 500-kilowatt power line and many buildings and trees in northwest Tennessee.

Up to 16 cm of rain soaked northern and central Louisiana today, flooding roads and forcing scattered evacuations. Sheriff's police in Louisiana's Webster Parish used a fishing boat to remove families from about a half dozen homes surrounded by high water.

The rains came on the heels of a storm system that sent tornadoes steam-rolling through the midlands. The onslaught of twisters and powerful storms left at least five people dead.

Tornadoes swarmed across Arkansas Thursday and touched down in several locations. Two people were injured in a tornado at Okolona and a 9-year-old Wrightsville girl was killed by a wind-downed powerline.

A swarm of tornadoes struck rural areas around Enid, Okla., Wednesday, causing $1.5 million damage and leaving at least four dead — two from heart attacks suffered while rushing to take shelter from the storms.

Thunderstorms blotted out the sky over Dallas Thursday. Air raid sirens wailed throughout the area as a thick, black wave of thunderheads moved through at midday. The sky grew so dark that light-sensitive streetlamps were activated automatically in parts of Dallas.

Mayor Bob Folsom ordered City Hall evacuated and dozens of city employees spent their lunch hour huddled in the building's basement.

"With as much glass as this building has, we didn't want to take a chance," a mayoral spokesman said.

Tornadoes in the Dallas suburbs of DeSoto and Terrell caused hundreds of thousands of dollars in property damage. Floodwaters, high winds and large hail were responsible for widespread property damage throughout in the Dallas-Fort Worth area, but injuries were minimal.

Heavy rains drenched sections of the Mississippi and Ohio Valleys. Louisville, Ky., where the Kentucky Derby is scheduled for Saturday, was soaked by a storm but forecasters said the track at Churchill Downs should be dry by post time.

Advance Polling Heavy

Continued from page 1

like normal election day, began showing up at the church at 8 a.m.

The same thing occurred in Vancouver, where the record number of advance voters there began showing up at the poll at 9 a.m.

The significance of the record turnout to the advance poll is unclear.

Oak Bay-Gordon Head returning officer Mrs. K.C. Murphy said the 1975 turnout was average, but at the prior election in 1972 when the NDP swept into power, record numbers cast advance ballots.

However University of Victoria associate professor of political science, Dr. Richard Powers believes the large turnout presages a Socred sweep May 10.

He argues that the large turnout means the complacency and indifference which are said to hurt the Socreds and which are supposed to be the hallmark of this election just isn't happening.

Meanwhile, a poll conducted at two Frying Dutchman restaurants in Vancouver shows hamburgers labelled Barrett burgers are being bought by 71 per cent of customers compared to only 20 for Bennett. The Liberals and Progressive Conservative leaders are well back. The products are identical.

Straw polls are banned in B.C. but John Dys, owner of the restaurants, said he has been conducting hamburger election polls in the province for 15 years, and he has never been out by more than 10 per cent. The poll correctly predicted Barrett's 1975 defeat by Bennett.

Insp. Best Elected

V.I. firemen have formed a sub-chapter to the B.C. branch of International Association of Arson Investigators.

Victoria fire inspector Pat Graham said the move was made because of the difficulty island investigators have in attending association meetings in Vancouver.

Ray Best of Victoria fire department was elected chairman.

NDP Vows To Alter Ferry Fare

Continued from page 1

than $500,000 annually Barber said.

"It would have a marignal effect on the ferry corporation, but a tremendous impact on those involved."

Fares for regular users would be frozen at least for the foreseeable future.

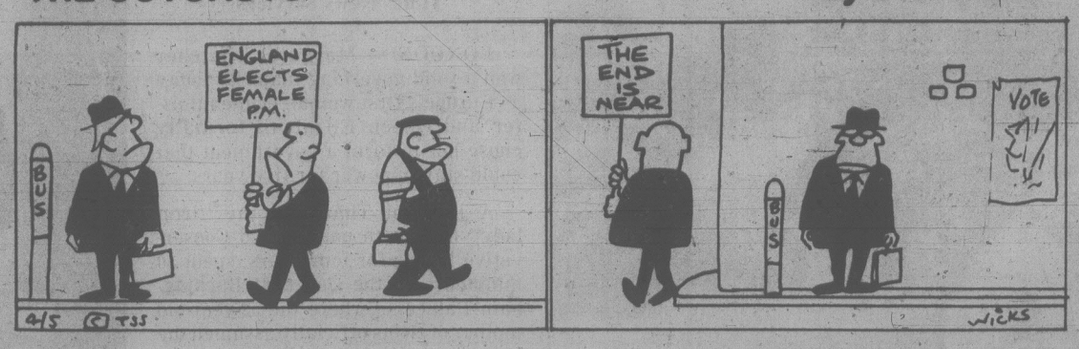
Barber and Barrett also proposed a study of inter-island water taxi or hovercraft service so that children on the outer Gulf islands could live at home while attending school.

They said an NDP government would establish a one-year task force on Vancouver Island transporation problems.

The commuter booklets would have a one-year time limit on them and would be available to anyone, resident and tourist alike.

The current commuter system on the Gulf Islands would be retained as is.

THE OUTCASTS **by Ben Wicks**



U.K. Tories Solid Winners

Continued from page 1

Liberal strength declined to 11 seats from the 14 it held in the last parliament.

Former Liberal leader Jeremy Thorpe, who faces a murder conspiracy charge in an alleged homosexual affair, was defeated Thursday in the North Devon constituency he has held for 20 years.

The dapper 50-year-old Liberal, who will appear at London's Old Bailey criminal court May 8, was overtaken by Conservative Tony Speller who had predicted victory — "not because of Mr. Thorpe's problems but because of the issues."

The Scottish Nationalists lost nine of their 11 seats. The massive swing in Thursday's voting against the Nationalists, who mushroomed into a major political force five years ago in a surge of Scottish nationalist sentiment, confirmed the party is on the rocks.

One of the casualties was Winnie Ewing, who won the party's first House of Commons seat in 1967. Mrs. Ewing, who lost to the Conservatices by 440 votes in Moray and Nairn, said: "We've lost this battle but our cause is just and we haven't lost the war."

Extremists on both the right and left failed to gain any seats and most of their candidates lost their deposits.

Stock prices soared and the pound gained in strength. But the unions were unhappy.

"We are going to have a confrontation situation generated if they do what they say they are going to do," said rail union leader Sidney Weighell in connection with Tory pledges to reduce work disruptions.

Mrs. Thatcher got little sleep overnight but appeared crisp on her London doorstep to wave triumphantly to supporters. She wore a blue two-piece suit and pale blue blouse.

Despite the dramatic change, Callaghan was cheered by about 1,000 spectators as he left 10 Downing Street for the sad audience with the Queen. He smiled and waved to the crowd but it appeared likely this would be his last national campaign and his last chance to govern.

Successor to Sir Harold Wilson in 1976, Callaghan gained great popularity as he steered Britain away from heavy inflation by restraining wage increases.

But the unions finally rebelled, staging winter strikes to gain big wage boosts, buckling Callaghan's inflation policy. He claimed his party could best handle the unions but the electorate turned away, attracted by the prospects of a woman leader who wanted to end "creeping socialism."

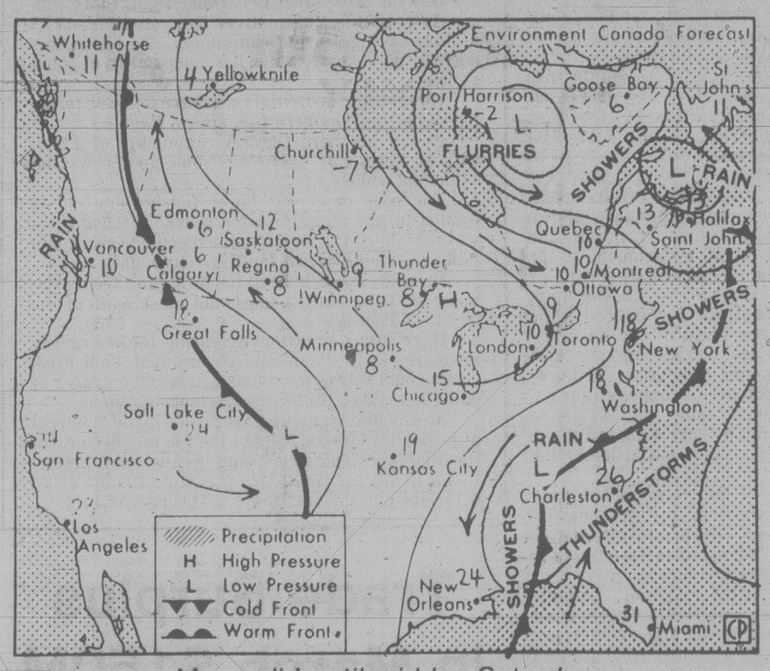
Lecture Series

The Canadian Association of Geographers annual convention at the University of Victoria May 27-June 2 is expected to attract about 400 geographers from as far away as Singapore.

Three days of papers and panel discussions will be followed by a day of field trips in the Victoria area. Also part of the itinerary are two-day field trips to the Olympic Peninsula and to view forestry on southern Vancouver Island.

This is the first time UVic has hosted the convention. Past president Dr. Charles Forward of the geography department will give the opening address. His talk is called The Geography of Canada and its Regions as Presented in English Language Canadian Universities.

the weather



Map valid until midday Saturday

B.C. is under the influence of a moist southwesterly flow. A series of Pacific disturbances embedded in the flow is moving across the province. As a consequence cloudy, dull, wet weather will prevail over most regions over the next two days.

ENVIRONMENT CANADA WEATHER OFFICE 10 A.M. FORECASTS

Valid Until Midnight Saturday

Greater Victoria: today mostly cloudy with a few showers. Steady rain this evening and overnight. Saturday mostly cloudy with a few showers. Highs both days near 16. Lows tonight around 8.

Greater Vancouver, Lower Mainland East Vancouver Island: today mostly cloudy with a few showers turning to steady rain this evening. Saturday mostly cloudy with a few showers. Highs both days 14 to 17. Lows tonight 8 to 10.

North and West Vancouver Island: today cloudy. Periods of rain or drizzle. Windy. Saturday cloudy with showers. Highs both days 13 to 15. Lows tonight 8 to 10.

TEMPERATURES
Yesterday

	Max.	Min.	Prcp.
Victoria	14	9	0.3
Normal	15	7	

One Year Ago

Victoria	13	6	—
Across Canada			
Prince Rupert	13	7	15.4
Prince George	13	3	8.3
Terrace	11	6	7.2
Port Hardy	12	8	9.8
Tofino	11	9	30.0
Comox	13	9	11.4
Vancouver	16	10	trace
Cranbrook	13	7	—
Williams Lake	15	8	1.6
Fort Nelson	8	— 2	—
Peace River	7	— 3	—
Edmonton	6	1	0.6
Jasper	7	1	—
Calgary	3	— 1	2.2
Lethbridge	5	2	2.0
Medicine Hat	7	4	—
N. Battleford	6	0	—
Saskatoon	7	0	—
Swift Current	5	0	—
Prince Albert	5	— 1	1.8
Moose Jaw	7	— 4	—
Regina	7	— 4	—
Yorkton	5	— 4	—
Thompson	1	— 7	0.2
Brandon	— 1	— 4	—
Winnipeg	2	— 3	—
The Pas	4	— 8	—
Kenora	0	— 4	0.4
Thunder Bay	7	— 1	0.4
Toronto	12	1	12.8
Ottawa	12	7	15.2
Quebec	15	7	2.0
Halifax	13	5	—
Charlottetown	9	2	—
Fredericton	14	4	—
St. John's	4	0	1.6
Whitehorse	6	3	—
Yellowknife	— 3	— 15	—
Inuvik	7	— 1	—
United States			
Seattle	18	10	1.3
Spokane	21	12	0.5
Portland	14	11	—
San Francisco	14	11	—
Los Angeles	19	12	—
Las Vegas	30	14	—
Phoenix	30	17	—
Chicago	15	6	—

World Temperatures

Amsterdam 9, 2; Athens 26, 14; Bangkok 36, 29; Beirut 22, 15; Belgrade 15, 8; Berlin 10, — 1; Bogota 19, 9; Brussels 10, 4; Buenos Aires 20, 14; Cairo 27, 15; Caracas 33, 20; Copenhagen 7, 2; Frankfurt 10, 2; Geneva 10, 3; Helsinki 4, 2; Hong Kong 22, 21; Honolulu 30, 20; Jerusalem 23, 15; Johannesburg 26, 16; Kiev 25, 15; Lima 23, 21; Lisbon 18, 9; London 12, 3; Madrid 21, 7; Manila 36, 24; Mexico City 28, 14; Moscow 25, 15; New Delhi 37, 21; Nicosia 30, 13; Oslo 10, 2; Paris 9, 2; Rio 31, 17; Rome 18, 5; San Juan 33, 24; Sao Paulo 26, 15; Seoul 25, 10; Singapore 32, 24; Stockholm 10, 6; Sydney 16, 13; Taipei 24, 19; Tehran 22, 12; Tel Aviv 23, 11; Tokyo 22, 12.

CITY'S WEATHER RECORD

Sunshine, May	8.3 hrs.
Last May	34.6 hrs.
Normal (30 years)	25.7 hrs.
Sunshine, 1979	625.5 hrs.
Last Year	491.8 hrs.
Normal (30 yrs.)	548.9 hrs.
Precip., May	0.3 mm
Last May	trace
Normal (30 years)	1.8 mm
Precip., 1979	141.8 mm
Last Year	135.3 mm
Normal (30 yrs.)	270.1 mm

Sunrise, Sunset
Saturday
(Pacific Daylight Time)
Sunrise 05:48 **Set 20:33**

Moonrise, Moonset
Tonight
(Pacific Daylight Time)
Moonrise 01:57 **Set 03:36**

TIDES AT VICTORIA
(Tides listed are Pacific Standard Time)

	Time	Ht	Time	Ht	Time	Ht	Time	Ht
	H M	Ft.	H M	Ft.	H M	Ft.	H M	Ft.
4	0515	6.8	0730	6.5	1505	3.9	2345	8.1
5	0530	6.3	0945	6.0	1600	4.3		
6	0000	8.0	0700	5.6	1055	5.9	1645	4.7
7	0010	7.9	0705	5.0	1230	6.0	1740	5.1
8	0025	7.8	0725	4.3	1330	6.2	1815	5.4

TIDES AT SOOKE

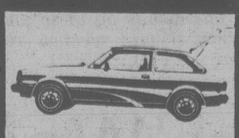
	Time	Ht	Time	Ht	Time	Ht	Time	Ht
	H M	Ft.	H M	Ft.	H M	Ft.	H M	Ft.
4	0215	7.1	0445	7.3	1410	3.8	2230	7.8
5	0405	6.6	0710	6.8	1510	4.2	2235	7.9
6	0455	5.9	0905	6.5	1545	4.5	2250	8.0
7	0535	5.2	1030	6.5	1645	4.8	2310	8.2
8	0605	4.4	1150	6.6	1730	5.1	2330	8.3

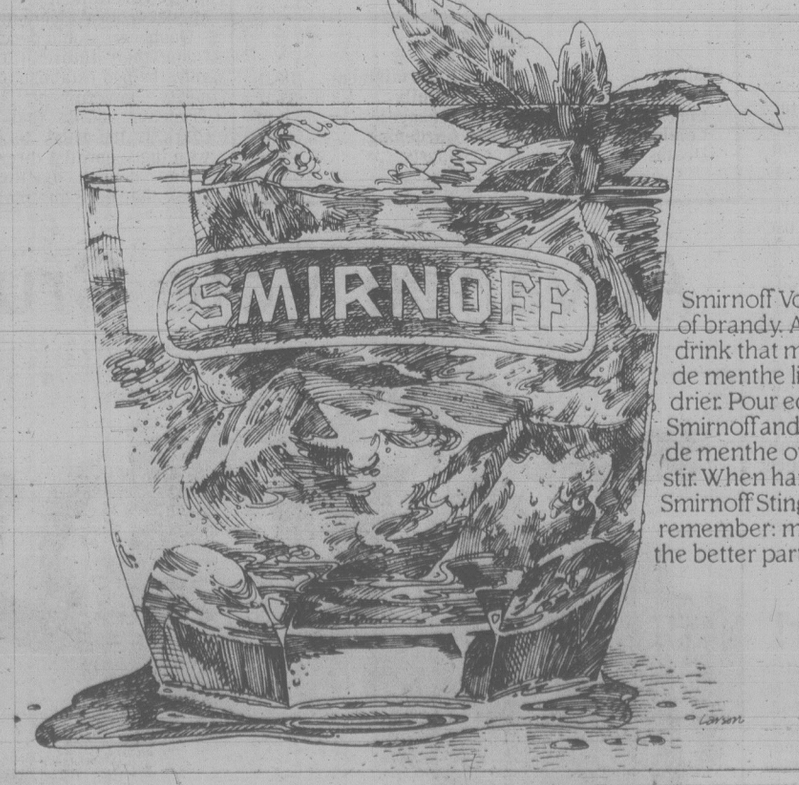
TIDES AT FULFORD HARBOUR

	Time	Ht	Time	Ht	Time	Ht	Time	Ht
	H M	Ft.	H M	Ft.	H M	Ft.	H M	Ft.
4	0000	10.5	0720	7.2	0950	7.4	1635	4.5
5	0040	10.4	0745	6.6	1145	7.2	1740	5.1
6	0115	10.2	0820	5.9	1315	7.4	1840	5.5
7	0145	10.0	0830	5.2	1430	7.8	1930	6.0
8	0200	9.9	0900	4.5	1450	8.4	2020	6.4

SPECIAL SHOWING
AND
SALE
OF
ANTIQUE
POCKET WATCHES
IN 14K AND 18K GOLD CASES
ONLY 8 DAYS LEFT
Real Collectors Items!
The selection is too numerous to outline the styles and makers, but we can assure you it's one of the finest collections ever offered for sale. Naturally every piece is one of a kind, so shop early for best selection.
THIS EVENT TAKES PLACE AT OUR
1209 DOUGLAS STREET STORE ONLY
PRICED FROM
$450 14 K Gold
$495 18 K Gold
1209 DOUGLAS ST.
385-1911
Grassie's Since 1886
4-29
Chargex, Master Charge, American Express and Grassie's Credit Accounts welcome.

GREENLEAF
SYSTEMIC ROSE & FLOWER CARE 8-12-4
KEEP OUT OF REACH OF CHILDREN
See Back Panel for Additional Warnings.
READ THE LABEL BEFORE USING. REG. No. 2206 FERTILIZERS ACT. GUARANTEED MINIMUM ANALYSIS: Total Nitrogen 8%, Available Phosphoric Acid 12%, Soluble Potash 4%, Calcium (Ca) 10.0%, Magnesium (Mg) 1.0%, Sulphur (S) 9.5%, Boron (B) Actual 0.021%, Iron (Fe) Actual 0.4%, Manganese (Mn) Actual 0.054%, Molybdenum (Mo) Actual 0.001%, Zinc (Zn) Actual 0.05%.
Disulfoton Actual 1%
NET CONTENTS 2 KG
GREENLEAF GARDEN SUPPLIES BOX 82338, BURNABY, B.C. V5C 5P9

COMPARISON SHOP

'79 MAZDA GLC HATCHBACK
$4695
SALE PRICE
TILL MAY 31, 1979
LIMITED STOCK
Be a comparison shopper. We think after you do, you'll see that Mazda GLC is one of the best small car buys today.
Dealer Licence 02073A
5-5
PACIFIC mazda PEUGEOT
810 Johnson 385-1451

It's a dry stinger.
The Smirnoff Stinger.


Smirnoff Vodka instead of brandy. A clean, crisp drink that makes crème de menthe lighter and drier. Pour equal parts Smirnoff and white crème de menthe over ice and stir. When handling the Smirnoff Stinger, remember: moderation is the better part of valor.



INDIAN CHIEF Matthew Fred Thursday placed his hand on President Jimmy Carter's forehead, chanted "Na Hoo Woo," and proclaimed the president an honorary chief for protecting Alaskan wilderness areas. The Tlingit tribesman is chief of all clans on Alaska's Admiralty Island.

Divorce Helping Housing: Economist

CALGARY (CP) — Divorce is good for the economy and in Calgary alone it adds $18 million annually to Alberta's prosperity, says economist Frank Clayton of Toronto.

Clayton made the observation in a report released Thursday on residential construction, commissioned by the Housing and Urban Development Association of Calgary.

He said that as more people live apart, the demand for housing increases.

Calgary's 25,000 divorces last year resulted in 2,000 extra homes — and that produced a big boost for the economy, he said.

Last year, $2.8 billion worth of homes were built in Alberta, 10 per cent of the gross provincial product, the report shows.

It resulted in 27,000 man-years of employment and a total wage bill of $483 million.

When secondary industries were considered, such as the manufacture of building materials, the economic impact was even greater.

Clayton estimated that for every $100 million worth of construction, an extra $63 million was generated in the country as a whole.

But because of the lack of secondary industry in Alberta, the figure for the province was only $25 million, the report says.

However, "if home prices continue to escalate as they are at the moment, people will just not be able to afford new homes," said Al Bell, housing association vice-president.

Israeli Planes Draw Fire

Associated Press

Syrian and Palestinian gunners fired at Israeli planes zooming over Beirut today, and the Syrians promptly flew protective missions over the tense Lebanese capital with their own jet fighters.

The low-flying Israeli planes drew anti-aircraft fire from guerrillas in the two major Palestinian refugee camps of Bourj el Barajneh and Chatilla as well as the shantytown of Sabra just south of Beirut.

A spokesman for Yasser Arafat's Palestine Liberation Organization said Syrian peacekeeping forces also fired on the Israeli planes from positions south of the city. Pedestrians and traffic scrambled off the streets for cover.

Several hours later, Syria's MiG-21 jets made their run "in keeping with Syria's pledge to provide air protection for its area of peacekeeping operations in Lebanon," the PLO spokesman said.

There was no immediate comment from the Israeli command.

Israeli radio reported, meanwhile, that dozens of Arab prisoners will be released from Israeli jails late this month as a good-will gesture to Egypt at the start of negotiations on Palestinian autonomy.

In Cairo, the government announced that President Anwar Sadat has proposed an Islamic summit meeting to discuss means of regaining East Jerusalem calling its return a "cornerstone" to peace in the Middle East.

Israel has insisted that the captured sector remain Israeli.

The autonomy talks by Egypt, Israel and the United States are to start about the same time as the prisoner release. Egypt had asked Israel for a series of gestures to encourage Palestinians in the Occupied West Bank of the Jordan River and the Gaza Strip to join the talks on their own future.

Political leaders in the West Bank and Gaza so far have rejected the autonomy scheme, which they see as a sellout of their goal of an independent state.

In the West Bank Thursday, Israeli troops used tear gas to disperse rock-throwing Arab students at the Vatican-supported Bethlehem University after the students raised the banned Palestinian flag in an anti-Israeli demonstration.

PLO Cell Smashed; 8 Charged

TEL AVIV, Israel (UPI) — Eight Israeli Arabs have been arrested and charged as members of a Palestinian guerrilla cell described as one of the most dangerous within Israel, police said today.

The eight were all charged with membership in the Al Fatah guerrilla organization, police said.

Members of the alleged group are between the ages of 20 and 25 and include three teachers. Monir Shakdah, 25, a laboratory assistant of Nazareth, was described as the leader of the group and charged with recruiting its other members.

They are accused of having planted a bomb at a Haifa synagogue in January, attempting to set fire to a bus with a Molotov cocktail and the writing of hostile slogans. The Haifa bomb did not explode.

Police were quoted as saying the cell was "the most serious and dangerous of those involving Israeli Arabs."

How's Your Memory?
GOOD?
Then join us in voting
CONSERVATIVE
For Saanich and the Islands
JOHN GREEN
Phone 384-0334 or 477-1487
This advt. paid for by a lot of people who want John Green for their M.L.A.
4-24



people

Skyjacking to Cuba 'To Murder Castro'

Hijacking airplanes to **Fidel Castro's** Cuba became a popular crime before the introduction of metal detectors and other security measures at airports a decade ago.

Few people remember what happened to those sky cowboys, but in the southwestern tip of West Virginia lives a coal miner named **Larry Rhodes**, who wants to break years of silence to tell his skyjacking saga.

When he boarded a Delta Airlines flight in Tampa in February, 1968, with a gun, Rhodes kicked off a spree of similar hijackings to Cuba from this country — 18 that year and 31 in 1969.

But Rhodes didn't spent any time in jail for hijacking. He lived a bizarre two years in Cuba, where the government arranged his marriage to a 16-year-old woman who was supposed to have been a member of the Cuban secret police.

And when he decided to turn himself in to a U.S. embassy after the Cubans deported him in 1970, Rhodes was still a mystery figure, a man the Cubans suspected was a CIA agent.

Now, because he wants to write a book about his experiences, Rhodes is willing to say publicly why he hijacked that jet from Tampa: he intended to assassinate Fidel Castro.

"I had my reasons," says Rhodes, 39, who has returned to the coal mines near Justice, W. Va. "I had known some Cubans, friends of mine, who had gotten some pretty raw deals. I knew them in Florida and Chicago (where Rhodes had spent some time). I sympathized with them. That was just what my heart said, and that's what I did."

Who is behind a group called the Voice of Patriotism that supposedly wants to bring **Richard Nixon** back to the White House in 1980?

The group was founded about eight months ago in California by **Wally George**, co-host and producer of the *"Sam Yorty Show,"* a weekly TV program that features the wisdom of Los Angeles' former mayor. George is one of Nixon's biggest fans, and he thinks the ex-president should at least take a place as one of the world's elder statesmen.





A KELLY and a former Kelly were in the news this week. Princess Caroline of Monaco, right, and her husband Phillippe Junot dined briefly with Prime Minister Trudeau in Montreal, and actor Gene Kelly was recovering from hernia surgery.

Where is **Elizabeth Ray** living? She is sometimes spotted driving around Manhattan in the Rolls Royce that belongs to her latest boy friend, a parking-lot mogul. She lives in New York and recently spent a vacation at the Princess Hotel in Acapulco.

The marriage of **Lee Radziwill**, sister of **Jacqueline Kennedy Onassis**, and San Francisco businessman **Newton Cope** was postponed at the last minute Thursday. Radziwill, 46, reportedly decided she did not wish to marry in San Francisco, but neither she nor Cope, 49, announced a new time or place for their wedding.

Khmer Rouge Lists Brutality

UNITED NATIONS (UPI) — Cambodia's ousted Khmer Rouge regime has charged Vietnam with grisly brutalities, including burning alive pregnant women and children and stringing prisoners like beads by running rope through holes in their ears and hands.

Cambodian U.N. Ambassador Thiounn Prasith delivered a summary of the accusations Thursday to the office of U.N. Secretary General Kurt Waldheim.

The report charged that Vietnamese troops rounded up several hundred people in Kampot and Takeo provinces in February, "including small children, pregnant women and old people, sprayed gasoline on them and burned them alive."

In a brutal expression of discrimination, the Vietnamese captured numerous young girls and "immediately killed those who had a dark complexion." Lighter-skinned girls were raped and then massacred, the report said.

The Khmer Rouge, itself accused of killing hundreds of thousands of people since it came into power in April 1975, charged that Vietnam was embarked on "a deliberate policy of genocide" against Cambodia.

The regime, which was led by Prime Minister Pol Pot, still has official U.N. recognition despite its overthrow in a Vietnamese-led invasion last Christmas.

In another part of southwestern Cambodia, the report said Vietnamese soldiers pierced the ears and hands of Cambodian prisoners and "strung cords through to link them while they were taken to places of execution."

Other charges included the brutal hanging of captives by first tying them up, dangling them from trees and draining blood from their bodies to maximize the pain and horror of the execution.

'A' May Be for Aging But Not Bullish Bronx

MIAMI, Fla. (AP) — Bronx, an aging aardvark who was sent here to end his days in sunny retirement, seems to have found the Fountain of Youth instead. Zoo officials say he has fathered 16 little Bronxes — and shows no signs of losing interest.

Bronx used to live in New York City, where he was senior aardvark at the Bronx Zoo. By 1970, Bronx was 13 and seemed to be pretty much at the end of the trail.

So his keepers sent him to Florida, where, instead of choosing a quiet retirement, he's begun to cut a dashing figure among the lady aardvarks of Crandon Park Zoo.

Bronx now is 22, believed to be an aardvarkian record for life in captivity. He has outlived most of his mates and many of his offspring.

Kmart
Gives Satisfaction Always!

SATURDAY
MONEY SAVERS
MAY 5th ONLY

GARDEN CENTRE
BUCKERFIELDS OR STEEL BRIGGS
GARDEN SEEDS
Large assortment of vegetables and flowers.
K Mart Reg. Price 39¢ and 49¢
SATURDAY ONLY
LOOK HOW YOU SAVE
4 pkgs. for 1.00
Limit 8 pkgs. per customer.

GARDEN CENTRE
BEDDING PLANTS
Large assortment of Vegetable and Flowering Bedding Plants.
SATURDAY ONLY
LOOK HOW YOU SAVE
2 baskets for 99¢

SAVE $2.00
FOR THE FISHERMAN
Abe 'N Al Flashers
No. 1 and No. 2 Chrome.
K Mart Reg. Price 4.97 each.
SATURDAY ONLY
LOOK HOW YOU SAVE
2.97 each
Limit — 2 per customer.

200 ONLY
SMOKE ALARMS
GUARD SITE
HONEYWELL
FIRST ALERT
SATURDAY ONLY
LOOK HOW YOU SAVE
14.97 each
Limit 1 per customer

SAVE 3.00
BEACH OR BATH TOWEL
Huge 100% Cotton Towels. Assorted colours and designs.
K Mart Reg. price 6.57 each
SATURDAY ONLY
LOOK HOW YOU SAVE
3.57 each
Limit — 3 per customer.

600 LBS. ONLY
Delicatessen
COOKED HAM
Lean, delicious cooked ham.
SATURDAY ONLY
LOOK HOW YOU SAVE
2.97 lb.

200 ONLY
MEN'S WORK PANTS
or
WORK SHIRTS
100% Cotton — Forest Green
Work Pants Sizes 30-42
Work Shirts Sizes 14½ to 17
K Mart Reg. Price — Shirts 3.88. Pants 4.99
SATURDAY ONLY
LOOK HOW YOU SAVE
2.97 each

University Heights Shopping Centre
3986 Shelbourne St. (Saanich) Victoria, B.C.
Store Hours: 10 a.m. to 10 p.m. Mon. to Friday
9 a.m. to 10 p.m. Saturday
"We reserve the right to limit quantities"

The Lettuce Patch
RISE AND SHINE!
Get crackin' in Victoria's new "cheery" Lettuce Patch. Start the day right with ham and eggs, fruit juices, hotcakes, hot Danish buns, etc.
OPEN FROM 7:00 A.M. to 11:00 P.M. DAILY
Downtown
in the New Dominion Hotel
758 Yates St. 384-4136
CORNER OF BLANSHARD and YATES
IN THE HEART OF VICTORIA'S THEATRE DISTRICT

30th ANNIVERSARY CELEBRATION
SALE CONTINUES
AFFORDABLE TEAK FURNITURE
STANDARD FURNITURE
737 YATES
Downtown
382-5111
5-5

Victoria Times

ESTABLISHED IN 1884

COLIN D. McCULLOUGH, Publisher

GORDON R. BELL, Managing Editor BARBARA McLINTOCK, Editorial Page Editor

Proprietor — Victoria Times Division of F.P. Publications (Western) Ltd., 2621 Douglas Street, Victoria V8W 2N4 Telephone 382-3131

FRIDAY, MAY 4, 1979

Labor issues

This is the third in a series of Times editorials on provincial election issues.

It's pretty clear in this provincial election whom the leaders of organized labor in B.C. want to see elected to power. For several reasons Social Credit is not a favorite among the offices of the B.C. Federation of Labor, or the big unions like the IWA and B.C. Government Employees Union.

And if most of the 400,000 union workers in the province voted a straight New Democratic Party ticket, there would be little doubt about the outcome. But like people in other walks of life, many union members vote Socred or even Tory or Liberal.

Still, labor is traditionally recognized as a solid NDP bloc. Sometimes the ties are a little too close for the comfort of an NDP government, and the party is sensitive about this.

Before the election was called, the B.C. Fed held a series of rallies around the province which effectively attacked the government for its perceived anti-labor bias. But during the campaign itself, there has been little public sign of organized labor's work on behalf of the party.

Is there a real difference between Socred and NDP positions on labor matters?

In a highly simplistic presentation in one of its early "You Compare" ads, Social Credit compared its record on "labor unrest" with the NDP's — less than three million man-days lost to strikes and lockouts versus more than four million between 1972 and 1975.

"Labor-management relations improved," boasted Social Credit. True, but a more accurate assessment would give a good deal of credit to the NDP's excellent labor code, which junked the discredited mediation services commission and replaced it with a bigger, more professional labor relations board that slowly established a more peaceful climate between labor and management. Naturally, when the Socreds came back to office, they were the beneficiaries. It is a sign of how well the NDP government legislated that despite the rhetoric, the Socreds actually changed so little of it.

Another obvious factor which the Socreds prefer to overlook is wage and price controls, which imposed strict ceilings on wage increases and made strikes virtually ineffective for most of the party's term in office.

One issue that seems to divide the major parties is "right to work." Although Premier Bennett has tried strenuously to allay fears that Social Credit would introduce right to work — that is, an end to the closed shop — organized labor continues to see signs of the opposite.

It is a perennial issue at the party's annual conventions, and a resolution backing the necessary changes to B.C. labor legislation comes closer and closer to passage each year. But party conventions do not necessarily make government policy. The NDP likewise likes to forget its past resolutions calling for the nationalization of MacMillan Bloedel and B.C. Tel. When the NDP came to office, of course, neither was accomplished.

Both parties have their ideological zealots; luckily their elected leaders are more pragmatic. Right to work would bring chaos to the B.C. workplace. The major corporations which rely on the big unions for their workforce are against it, knowing that it would cause violent reactions among many of their employees.

Except that the NDP and its allies in organized labor continue to claim that the Socreds will bring in right to work, and that Premier Bennett continues to deny the allegation in very clear language, right to work is not an issue in the election at all.

The one area where an outsider can see some genuine differences is essential services legislation. Social Credit has done much to expand the definition of "essential." Amendments it pushed through the legislature last year extended the Essential Services Disputes Act, which covered police, firemen and hospital employees, to all municipal workers and those employed by school boards, colleges and universities as well.

The NDP has promised to repeal the whole law. It maintains that there are enough tools in the labor code to deal with such problems, and when these fail the legislature can be called into session to legislate an end to a strike or lockout that hurts the public.

In fact, both parties have resorted to special legislative sessions to force strikers and locked out industries back to work. Last year the government ended a six-week closure of schools in the Kootenays and one of the NDP's last acts was an omnibus bill ending strikes in the supermarkets, on the B.C. Railway and by propane gas truck drivers. That was one of the reasons organized labor did so little to help the party in the 1975 election.

It is a distortion of the NDP's past record to assert, as Premier Bennett does, that by repealing the essential service legislation, the NDP is prepared to see the public go without police and fire protection, and would let the hospitals shut down. When members of the Hospital Employees Union did go on strike several years ago under the NDP, certain hospital workers were designated as essential by the Labor Relations Board and the hospitals continued to care for patients, although at a reduced level.

But then so does the NDP distort Social Credit's record on right to work for its own purposes. Each creates a bogeyman to whip up support among the uncommitted. But the voters probably see that under the NDP we would not have a dictatorship of the proletariat, and with Social Credit the government would not abolish unions.

The realities of governing quickly establish in any party a very pragmatic sense of just how far it can go.



But who's got what it takes?

letters

Sickening palaver

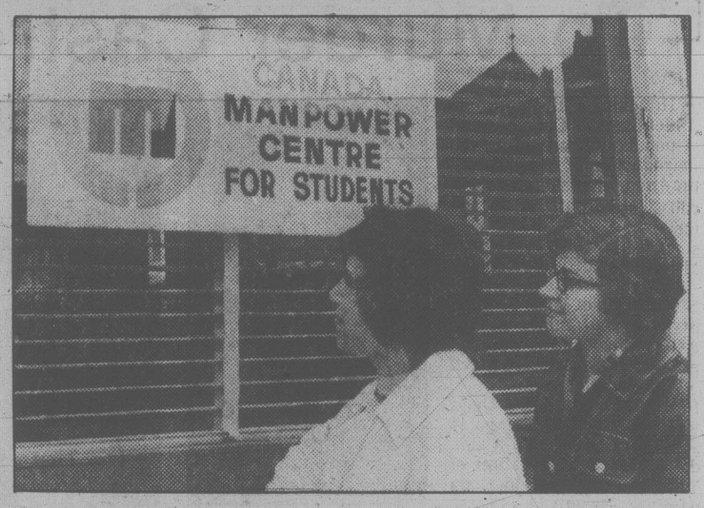
The political palaver presently swamping the province is sickening in its brevity of fact. Not one of the three parties in their anxiety to be first have touched on the hospital situation. Ab Kent of the *Times* wrote an article (Old Soldier Is Still Fighting, April 11) meant to bring the majority of decent thinking citizens of Victoria out of their lethargy in connection with the hospital fiasco.

It would appear that the plague is spreading across the land. We read and hear that doctors are not satisfied with their $60,000-plus incomes. This is permeating down to the lowest grade of hospital operator. The patients, who are they? They're the wherewithal on which everything is based. Without patients — no doctors, no medical staff, no nurses, nothing. Yet the patients are at the end of the line in consideration. Medicare is being threatened across the nation.

We in B.C. have a boastful minister of health who says we have the best medical plan in Canada. The only province he obviously missed is Quebec, where medicare (Blue Cross) is being run on a doctor-patient level of decent understanding. Regardless of the aforesaid, if the best medicare is in B.C., how does it compare with Alberta?

At election time words flow hither and yon and never on the important issues like health that face us from day to day. We, the gullible healthy public are too disinterested to allow any more than to give them passing thought. We want more men of integrity like Dr. Scott Wallace to pound at the doors of selfishness until action is the result. Come on you people of Victoria. Protest and protest — come to Memorial Pavilion (for instance) and get facts firsthand. Then apply them to the hospital situation in general. Write to the political parties and demand action to see that the sick, the injured, the poor, those on welfare, get what was promised in the initial stages of B.C. medicare, the best of care, proper staffs, proper supervision.

We in Veterans Hospital have made our contributions to society in many ways. Governments of the past promised us that their efforts to look after the sick and maimed would never cease or degenerate. Well, to all whom it may concern, hospital operation is surely scraping the bottom of the barrel today. — Arthur Dutton, Veterans Hospital, 2355 Richmond Road.



B.C. government cut summer jobs at the last minute, student says.

More job problems

Regarding the article, Many Feel the Pinch of Student Job Cuts, (*Times*, April 30) as the 23-year-old student interviewed by reporter Derek Sidenius, I applaud the story, but must also point out that much of what I said was ignored in the article. I would therefore like to add the following informatin to that given by the article:

- My gardening job was not cancelled as claimed by Mr. Sidenius. The number of students hired for that job was decreased from six last year to four this year, however, and all these students, for budgetary reasons (my boss told me) had to be first and second year students. The four students who had done the job the year before and were returning were, as third and fourth year students, therefore ineligible.
- Besides the gardening job I was offered work with another ministry in March, following the submission of a resume. The particular branch involved requested 16 summer students, but received none.
- Some government personnel people have told me each government department was told to submit its normal requests and to expect its normal share of summer students. Of three government ministries I have spoken with none were told how many students they would be allowed to hire until less than a week before these students were expected to begin work on May first.
- A government spokesman told me, ministries were told to priorize summer jobs as always. Yet when government funding to ministries arrived, priorities were in many cases ignored (an instance cited to me was that of fourth priority being given preference over a first priority). Also, summer jobs in at least one ministry, environment, which normally go to Victoria, were this year distributed throughout the province.
- Finally, most summer jobs in the government-subsidized private sector, a labor ministry employee informed me, pay near or at minimum wage levels of three dollars per hour. No students can save enough money to attend university at such a wage unless they live at home and are heavily subsidized by their parents. I and many other Victoria students share neither of these advantages.

Obviously a good many anomalies exist in the provincial government's summer hiring policies this year, which is why I referred to the B.C summer works program as a "fiasco". — "Bob", a Victoria student.

Vital issue

I wish to address very briefly one issue of dire importance to us all — namely, the introduction of nuclear power to Vancouver Island.

Robert Bonner, a Socred appointee who presently heads B.C. Hydro and ex-Socred minister of labor and attorney-general, is on record stating support for introducing nuclear power reactors on this very island.

On the other hand, the NDP caucus has stated its opposition not only to building nuclear power reactors, but to all uranium mining in British Columbia.

Having done some graduate work in human genetics, I have learned that any amount of radioactivity in our atmosphere and earth is undesirable, since radiation increases the genetic mutation rate. I also learned that the potential effects of large scale increases in this mutation rate could be catastrophic. Just one possibility is that future generations will only give "birth" to stillborns.

This is not intended as a prophecy of doom, but nevertheless, it is a possibility based on our current knowledge of the potential effects of radiation on the human reproductive capacity. When you cast your vote, I suggest thinking of that possibility, and then think of the respective positions of the parties and Bonner in the driver's seat. — Stephen Jay Fader, 2416 Millstream Road.

I'll remember

For service with the British Columbia provincial government from September, 1951 to December, 1977 I received retiring allowance in the amount of $1,697.

For an absence of 3½ months during that time I was penalised a total of $2,014.80.

I will remember the discrepancy on May 10. — Harry P. McKeever, 1259 Stancil Lane.

All would benefit

The government of B.C. has been tossing a piece of legislation around for almost five years — this being the amendment to the B.C. building standards code to require access for handicapped persons. It is true to say that all people would directly or indirectly benefit by its enactment. There is much support from varying groups who definitely agree that this would certainly be a progressive stand in which B.C. could be proud.

We are not in a position to point the finger at the government for their lack of understanding or foresight, but we believe that the amendment of the building code should not be used as a political game.

Every human being has the right to accessibility yet for many this right is denied. How much longer do we wait? There are many opportunities for people if only the doors could be unlocked. During life there are many avenues that one can take but with such barriers to overcome, life becomes an arduous task instead of a challenging one. — Elly Bowerman, Handicapped Action Committee, 521-620 View Street.

NORMAN GIDNEY

Loffmark exposed: marxist!

It's amazing what a change of perspective and four years will do to alter attitudes. Back in 1975, during the runup to the provincial election which saw the NDP thrown out, every new addition to the Socred cause from the ranks of the old-line parties was welcomed with open arms like a long-lost prodigal son.

To listen to then opposition leader Bill Bennett, these were men like Saul on the road to Damascus. They saw the light and foresook their allegiance to Conservative or Liberal faiths for a far greater cause. "Noble" seemed to be a word often on the lips of Social Credit officials as they watched five sitting MLAs, a former MP and numerous other ex-Liberals and ex-Tories join the holy crusade against Socialism.

But now that a tiny current is running in the other direction — specifically, oldtime Socred Ralph Loffmark's endorsement of the NDP — it seems to have struck a raw nerve in the party.

'Keyhole economists'

He backs NDP leader Dave Barrett's "vision of the north" and says he's a "bigger man" than Bill Bennett. "I think the Bill Bennett government today is not the Social Credit government that was in this province dfrom 1952 to 1972. It is a direct descendant of the old coalition government of 1950. It's a government made up of keyhole economists, people with limited vision."

Loffmark's remarks carry a good deal of weight: He was minister of industrial development, and later had the health portfolio — a highly unpopular job in a time of tight health care budgets — in the W.A.C. Bennett administration during the years from 1963 to 1972.

Attacking the younger Bennett for stinting hospitals or social services might make a mark on committed NDP voters, but it's something of a pro forma ritual in B.C. elections. However, hitting the Socreds for their lack of leadership in economic development, supposedly their strong suit and where the socialists are painted as inept amateurs, obviously hurts.

It shows in the Socreds' reactions to Loffmark's criticism. They couldn't resist a couple of low blows, when probably the wisest thing would have be to ignore Loffmark and his endorsement of the NDP.

ELECTION DIARY '79

Bennett said Tuesday night: "We do not have to stoop to shoddy manoeuvres to try and capture the vision of W.A.C. Bennett . . ." In Nanaimo next day he depicted the Independent Business People of B.C., which is paying for pro-NDP ads featuring Loffmark, as a socialist front organization consisting of a few tame businessmen.

And Economic Development Minister Don Phillips said Loffmark was just full of sour grapes, because he was rebuffed when he came looking for a patronage job as head of a new provincial airline he proposed back in 1976.

(If they turned down Loffmark for a government job, he seems to be one of the few old Socreds who didn't get one. Old colleagues like Robert Bonner and Ray Williston were signed up in a hurry.)

Loffmark denies that he asked for a position. In replying to Phillips' charges, he showed the same pugnacious style with which went at the medical profession almost 10 years ago, earning him comparisons with Adolf Hitler (that from Scott Wallace). If the Socreds want to hit below the belt, "Loffie" can throw a few spitballs too.

He brought his airline idea to Phillips, and also met Bennett and then-transportation minister Jack Davis to discuss the project. All three were negative.

Said Loffmark: "I was disappointed when I left, not because I wanted a job but because they didn't understand the economics of transportation, or more specifically the aviation industry.

"And what is worse, they didn't want to know. The three of them were not only ill-informed, but close-minded about the matter."

But the Socreds really have only themselves to blame. Back in 1965, then-*Times* editor Bruce Hutchison exposed Loffmark's marxist leanings when Loffmark proposed an economic and customs union with the United States, today a fairly respectable political position, but then quite unpopular.

He was tagged a marxist for holding that union with the U.S. was desirable and inevitable — sound marxian economic determinism, in Hutchison's phrase.

'A great find': W.A.C.

"This idea is marxism and it is shared by thousands of our ablest businessmen, labor leaders, professors and humbler folk who detest the memory of Karl Marx. . . . Mr. Loffmark and others like him are not communists. They are violent enemies of communism, sincere advocates of human freedom and perhaps too candidly honest for their own good in politics. But their philosophy is marxism all the same."

This assessment appears to have been entirely ignored at the time. Loffmark was the party's bright light back in the 1960s. He spent a mere six months on the back benches before W.A.C. Bennett made him a cabinet minister. Two years after that he was named to the all-powerful treasury board.

Unluckily for Bill Bennett, the former premier is not around any more to testify who has been a more faithful keeper of the flame of the original Socred vision of development and progress in the north, but back in 1966 he said of Loffmark: "I said before he was a great find and in the government I am finding more and more how talented he is."

Public vs private

How many British Columbians know that the famous Waffle Manifesto was sponsored by five prominent members of the 1973 NDP cabinet and that the manifesto calls for public ownership of the means of production?

How many realize that "public ownership of the means of production" is another way of saying "government ownership of the means of production", which is what it is.

When a government owns the means of production, great economic power is added to the legislative and administrative power the government already wields. This enormous concentration of power in government hands is incompatible with political and individual freedom. The only safe way to prevent this concentration of power is by keeping the ownership of the means of production in private hands. I believe that Mr. Bennett realized this essential fact and decided to prevent this concentration of power in government hands by distributing the BCRIC shares to the people of British Columbia.

I wonder how many NDP supporters have asked themselves what would happen to their right to strike if the government owned the means of production? Unfortunately for the economic future of this beautiful province, it's a safe bet that few of them will do so. — Peter Gage, 308 - 250 Douglas Street.

The disturbing decline of Montreal

By DUSKO DODER
The Washington Post

MONTREAL — It seems hard to realize that only a decade or so ago the sheer beauty of this city would overwhelm a visitor in the way such cities as Paris or San Francisco do.

Montreal is still a lovely place, but one cannot help noticing that its former elegance is on the wane, that there is a certain air of seedy grandeur about Westmount and its upper-middle-class homes.

One feels in the air the ethnic tensions and the settling of scores that followed the victory in Quebec elections 2 1/2 years ago of a French-Canadian separatist party. Since then, about 75,000 persons have left Quebec, major corporations such as Sun Life and Canadian Pacific have moved their corporate headquarters, and the provincial government has taken steps to make this city and the entire province as French as possible.

Walking around the Unversity of Montreal campus one notices "stop" signs as an oddity. The provincial government ordered all formerly bilingual street signs changed into French, but the university has refused to comply fully, arguing that "stop" has international usage.

Moving on to other picturesque parts of the city — through those quaint parks, squares and streets I was in the habit of touring during my previous visits, I was shocked by changes.

The statue of Britain's Lord Nelson, for instance, has been taken down from the plaza near the old Nelson Hotel, officially "for restoration." But people laugh when asked if that is the real reason.

Montreal is a French-speaking city now, although there are about 800,000 English speakers still living here. The changes wrought by the separatist government of Premier Rene Levesque seem to have the approval of most French-speaking Quebec residents.

A joke circulating here suggests that Levesque is still beyond criticism. The premier, the joke says, ran over a man while driving.

"The police took a breathalyzer test — on the dead man, not on Levesque," the punch line goes.

The joke refers to a 1977 accident in which Levesque ran over a derelict lying in the street but was not held criminally responsible.

Among the byproducts of Quebec's current political turmoil is a strong revival of French cultural and artistic life. French publishing is increasing, and the quality and variety of translations as well as the modern Quebec and French books are impressive.

But the nationalistic undertone of many popular books and songs has a curiously disturbing effect on non-French visitors. French-speaking residents, perhaps because of their past inferior role in the predominantly English-speaking Canada, seem to have become rather neurotic about English Canadians.

"I hate them, the English, I hate them, from the verb to hate, a verb invented just for them," says a character in a play by Francoise Loranger. "I hate them because I feel like their slave when they give me orders on the job. I hate them because they force me to speak their language."

Other plays also show the "English" as brutes depriving the Quebec residents of their livelihood, and brutally exploiting them in other ways.

A song by Felix Leclerc, "L'Alouette en Colere" (The Angry Lark), is almost a battle cry against English Canada.

Leclerc, considered the grand old man of the chansonniers, writes:

I have a son crushed by the temples of finance where he cannot enter, and by those of words (in) which he cannot live.

I have a son despoiled as was his father, a drawer of water, sawer of wood, tenant, unemployed in his own land.

He has nothing left but a beautiful sight of the river and his mother tongue which they will not recognize. I have a son in revolt, a son humiliated, a son who tomorrow will be an assassin.

The song, written in 1974, ends this way:

My son is in prison and I, I feel in the depth of me, for the first time, despite myself, between flesh and bone, a burning anger.

Leclerc's last song, "Mon Fils" (My Son), which came out in December, is an ode to the coming to power of Levesque's Parti Quebecois. It talks about the Quebecer as an impoverished man of a rich land owned by foreigners.

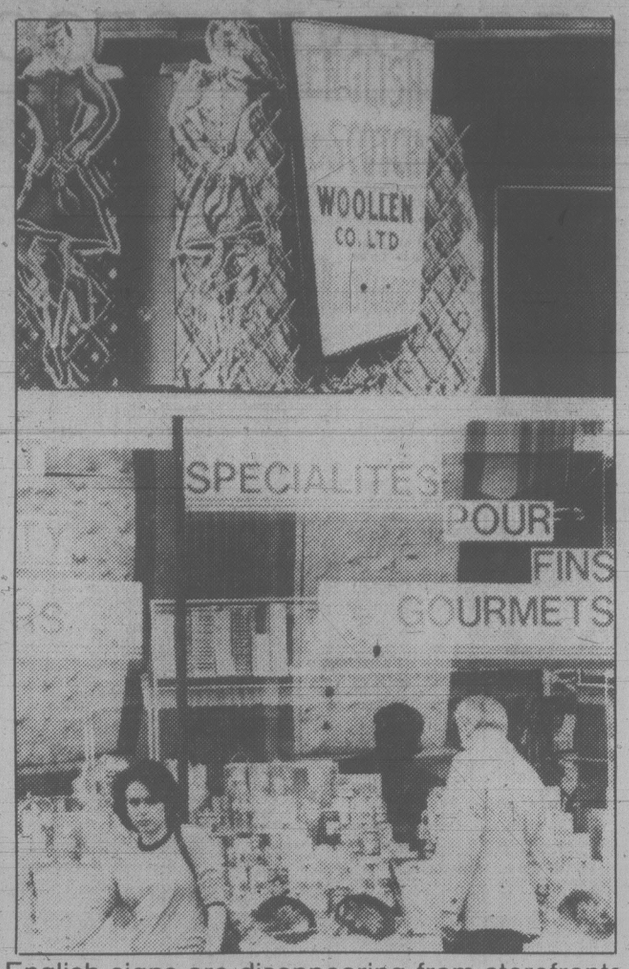
It is argued here that such outbursts of nationalist passion are a temporary phenomenon likely to subside and that they are confined to extremist fringes of the Quebec society.

At the home of painter Marcelle Ferron the other day, I listened to a discussion between the leading intellectuals of the Parti Quebecois, including writers Pierre Vadeboucoeur, Marcel Rioux and Helen Pelletier Baillargion.

Theirs are moderate views with a common theme resting on the desire for the drastic affirmation of the French language and Quebec culture. The current excesses, they seem to suggest, are to be expected in a period of political uncertainty.

And yet, despite their moderation, these are the people who provide ideological foundations for the Levesque government's actions and the climate of nationalistic exclusivity they breed.

Perhaps the economic decline of Montreal, once the financial capital of Canada, is the price the residents have to pay to achieve the status of a nation in North America.



English signs are disappearing from storefronts

Campaign without people

By ALLAN FOTHERINGHAM

SYDNEY, N.S. — In the ludicrous lifespan of a campaign that is being run without the voters being involved, the ultimate in McLuhanesque horror stories was reached in the sleepy Maritimes this week.

We are, we know, in a struggle between politics and the electronic press, the former using the latter to give the impression that much is happening while, in fact, little is.

Using this formula, it seemed perfectly natural that Joe Clark, following his careful campaign plans, was scheduled to awake at 6:45 a.m. Monday, so he could fly all the way to Yarmouth on the tip of the Nova Scotia peninsula merely to appear on a hot-line radio show on CJLS, with one Ray Zinck. As it was, fog zonked out the pleasure of Zinck and — the need for the sterile delights of the electronic media being what it is — alternative plans had to be laid.

It's why 50 otherwise sane journalists were found in the first-class lounge of the Halifax airport Monday morning listening to a one-way conversation between the Conservative leader and the invisible Mr. Zinck in far-off Yarmouth.

But wait! Since there were all those voracious TV cameras about without even a non-event to record, they must justify their existence. So we had the spectacle — Franz Kafka, where are you when we need you — of TV reporters in the lounge of an airport filming print reporters who were listening to a Clark voice giving answers to questions that couldn't be heard. Could you make it up?

The Tories solemnly went along with the farce and somewhere, somehow, across the land the innocent ignored voter was peppered with reports of what Joe Clark purportedly said to questions that no one to this moment knows. It was all rather like dealing through an interpreter in China in the realization that the information is being laundered two ways.

The charade above (which would be laughed out of *Mork and Mindy*) contains the thread of this strange election where voters, in their lassitude and feelings of blah toward all three federal leaders, refuse to come out of their burrows.

Since they do, the politicians have to rely more and more on less and less. Once the Zinck high drama was over, Clark flew in his jet as far as he could down the peninsula, then bused for an hour-and-a-half through the Annapolis Valley so he could meet some 60 Tories in the Legion Hall in Digby.

The purpose was to aid the attempt of Charlie Haliburton (a Tory pal from university days) to win back the South-Western Nova seat. The thought occurs that if you can't win in Nova Scotia with a name like Haliburton, there is no justice, but then again one wonders if a jolting bus ride that consumed three hours overall was worth the excellent fish chowder and the 60 aging and committed Tories.

One old man, on tottering legs, confided, "I just wanted to live through the winter so I could see Joe, and vote."

There was the dog, proof of the symbiotic need of the cameras or the politician and vice versa. The well-meaning lady produced the whimpering little spaniel, dressed in a Conservative coat of blue, for a surprise to Clark. When he reached for it, it cowered and ran.

The fuss alerted the slumbering cameras, which arrived just in time for the arranged reconciliation, Clark and the handler by now having the dog in a loving, conversational pose. A photo opportunity is worth a thousand news editors.

Another jet flight to Cape Breton, yet another taped TV interview, and — a rare event that brought pangs of nostalgia to the older reporters — an actual rousing rally in a Sydney high school gym with pictures of a 19-year-old Joe Clark pasted on the wall, a band that knew its market (*You Are My Sunshine, Pack Up Your Troubles*) and two rube comics told manurespreader jokes.

The supposed object was to help Tory Joyce McDougall in her joust against NDP incumbent Andy Hogan. But in reality it was to record Clark on film fighting his way through the massed flesh of a hall booked, as always, to hold slightly less than the number arranged.

In a complete day of ranging Nova Scotia, Clark had been exposed to a mere 700 people. The aim, of course, is at the 22 million who were not present and hopefully glanced at TV.

It is the first Canadan election where the few voters who are allowed in on the event are used as mere film backdrop — just as the flags, the bunting and the dog.

A lot of huffing about puffing

TORONTO STAR
An Editorial

"Mommy, why is the policeman bothering that man?"

"He's smoking a cigarette dear."

"But, mommy, you smoke cigarettes."

"I know, dear, but this is a public place."

"But mommy, you smoke cigarettes in the street. Isn't that public?"

"Hush, dear, I'll explain it all when we get home."

"Mommy, that policeman sure looks silly. Why isn't he out catching crooks?"

"He's just doing his duty, dear."

"Is it all right if I laugh, mommy? If I don't do it too loud?"

The real danger in the city of Toronto's attempt to pass a new anti-smoking bylaw is that it will make policemen look ridiculous. That's a price too high for any city to pay, even for the benefit of getting rid of slightly used tobacco smoke in stores and offices.

Toronto passed its first no-smoking bylaw in 1977. But the Ontario Supreme Court has declared the bylaw invalid because storekeepers had to enforce it. So the city executive committee has decided to try for a new bylaw that will do pretty much what the old, invalid one tried to do.

The city's lawyers are still trying to figure out how to accomplish this neat trick, but one thing is already clear to them: The police will have to go after smokers. The poor cop on the street will either have to ignore the bylaw or spend a lot of his time hassling smokers and being the butt of smart alec jokes.

Metro's police force already has enough troubles. The police won't be able to hire any new constables this year and won't even be able to bring 42 cadets on to the force.

Toronto City Council should return to exhorting people to quit smoking in public places and give up trying to pass unenforceable bylaws. As it is, the Toronto politicians are making ashes of themselves.

A romp in the skull



russell baker

NEW YORK — In its continuing struggle to force the press to shape up, the Supreme Court now states that journalists can be required to tell lawyers what opinions they held while preparing material that public men subsequently believe has libeled them.

Since this article is about the Supreme Court (nine public men) and since I am almost certain to forget by noon tomorrow what opinions I harbor at the outset of composition, let me record them here before getting to the point, so I will not have to plead memory failure when hauled in for depositions.

First, I am irritated to find myself writing about the Supreme Court. I suspect that most people think the Supreme Court dull and stop reading the instant their eyes see the words "Supreme Court". As the sort of journalist whose survival depends upon holding a mass audience, I believe that writing about the Supreme Court damages my survival chances.

Does this indicate malice toward the court? No. It is my opinion at this moment — don't hold me to it tomorrow — that the court is useful. On the other hand, if it did not exist, I would not be getting ready to write about it at this very moment and would be free to write about the Lee Marvin case, which would guarantee a comfortably large readership.

★ ★ ★

It is my opinion that I would rather be writing about the Lee Marvin case than about the Supreme Court. It is my further opinion that I have chosen to write about the Supreme Court only because I am suffering right now from mild indigestion brought on by an unsatisfactory ham-and-swiss sandwich and two cups of bad coffee at lunch.

In my experience, writings committed under the influence of gastric distress almost invariably deal with grey subjects, like the Supreme Court, the SALT talks and the troubled Mid-dle-East. It is my opinion that indigestion leads inexorably to the Supreme Court, or worse.

I harbor other opinions that will doubtless subtly influence what is to be written. Before starting this, it was my opinion that it would be far more pleasant to walk in the park and look at the daffodils than to write about the Supreme Court. Since then, however, the sky has clouded and it is now my opinion that the golden moment for looking at daffodils has been lost, lost to the Supreme Court.

★ ★ ★

Will this sense of having been cheated of duty produce malice in what is to be written about the Supreme Court? Not in my opinion. In my opinion, I am very nearly bankrupt in the malice department, having wasted most of it years ago on trifles, with the result that I barely have enough malice left to get safely through an average day in New York or Washington. I am certainly not going to waste any of the precious residue on the Supreme Court.

At least that's my opinion at this very moment about my state of mind at this very moment.

Opinions, opinions! All these opinions that press in at the moment of journalistic creation, and all must be disclosed. Who knows what fleeting wisp of opinion, intervening between mind and typewriter, might poison the cool stream of reasoned discourse and do injustice to the Supreme Court?

Just now, for example, there is a severe onset of firm opinion that it is time to buy a new pair of shoes. This is tempered by the opinion that $85 is too much to pay for shoes, which leads to the opinion that if there were any justice in the tax law, $85 would not seem too high a price.

This is turn produces the opinion that if the Supreme Court really cared about justice it would do something about the tax law instead of licensing the lawyers to invade the privacy of my skull. It is my opinion that by applying itself to trivia instead of the tax law, the Supreme Court is making it impossible for me to afford $85 shoes.

Does the root of malice grow here in this sense that the Supreme Court cares more about my head than it does about my feet? Not in my opinion. Though I have a high opinion of my feet, it is my opinion at this writing that my capacity for outrage is too small to let high regard for pedal appendages influence my respect for the majesty of the Supreme Court.

★ ★ ★

That, of course, is only an opinion, and a good lawyer could doubtless persuade a jury that though it may have been my opinion for a fleeting moment, it was not my opinion two hours ago when I was yearning to move those very same feet through daffodils rather than write unmaliciously of the Supreme Court.

In my opinion it would have been wiser to write something today about duelling Ayatollahs and risk a firing squad, because I've forgotten what I meant to say about the Supreme Court, although I knew every step of the way what opinions were influencing whatever it was.

New York Times.

CHEQUEABLE SAVINGS

Three Questions:

	Westcoast's Prime 55	Most Banks
1. What interest is paid?	8½%	3%
2. What charges do you pay?	None	20¢ per Item
3. Do you get your cancelled cheques back?	Yes Monthly	No Never

Of course there are other questions to ask; items like safety, interest frequency and other benefits.

If you're 55 or better, ask what Prime 55 can do for you. Available at any branch of . . .

WESTCOAST SAVINGS CREDIT UNION
Better than money in the bank.

Oak Bay Village* 595-4342
Downtown* 388-7535
Hillside* 388-7545
Colwood* 478-5534
Oak Bay** 595-1432
James Bay** 386-6355
Esquimalt** 388-7171
Sooke** 642-5233

* Open six days a week.
**Open Tuesday through Saturday.

All deposits fully guaranteed without limit by the Provincial Credit Union Share and Deposit Guarantee Fund.

All new deposits until Saturday, May 5 will be backdated to May 1st.

4-21

TORONTO STOCK EXCHANGE TRADING

Distributed by CP
Toronto Stock Exchange—May 4

Quotations in cents unless marked $: z—Odd lot, xd—Ex-dividend, xr—Ex-rights, xw—Ex-warrants. Net change is from previous board-lot closing sale.

Stock	Sales	High	Low	1:40 p.m.	Net Ch'ge
		A and B			
A.G.F.M	400	290	290	290	— 9
Aby Gin w	1050	$5½	5	5½	
Abitibi	7720	$17½	17⅛	17⅜	+ ⅛
Abitbi 10	551	$54	54	54	— ½
Action Trd	z100	74	74	74	
Adanac M	2000	165	160	160	— 8
Advocate	100	225	225	225	— 5
Afton Min	500	$17	16¾	17	+ ⅜
Agnico E	1900	$7½	7⅜	7½	+ ¼
Agra Ind A	200	$7	7	7	
Akaitcho	2000	77	77	77	
Albany	5000	60	60	60	+ 1
Alt Energy	6540	$24⅞	24⅛	24¾	+ ⅜
Alta Gas A	23024	$20¼	20⅛	20⅛	
Alta G F	z10	$28	28	28	
Alta G 9.76	200	$27⅜	27½	27½	
Alta G 7.60	100	$25⅝	25⅜	25⅝	+ ¼
Alta G 6⅜	5283	$28⅜	28⅛	28⅛	— ¼
Atta Nat	z14	$53¾	53¾	53¾	
Alcan	3345	$41⅜	41⅛	41⅜	+ ¼
Alcan pr	300	$27	27	27	
Algo Cent	100	$23½	23½	23½	
Algoma St	4399	$30⅜	29⅞	30	— ¼
Allarco Dv	38825	$40¼	40	40¼	+ ¼
Alum 3rd p	100	$28	28	28	
Am Bonza	4625	$18⅝	18¼	18½	— ½
Am Larder	7000	34	33	33	— 1
Am Eagle	1200	270	269	270	— 1
Am Leduc	3000	28	28	28	
Andres W A	200	$15¾	15¾	15¾	
Ang CT 265	z15	$31¼	31¼	31¼	
Ang CT 290	z5	$35¼	35¼	35¼	
Ang U Dev	1700	420	415	415	
Aquitaine	5133	$33½	33¼	33½	— ⅛
Args 250 p	215	$33	33	33	— 1
Asamera	6965	$17⅜	17⅛	17⅜	
Asbestos	5110	$45½	45	45	—1½
Asoc Porc	800	128	128	126	— 2
Atco A	18205	$22½	21½	22½	+ ⅞
Ato Hard A	800	$12½	12⅜	12½	+ ⅛
BC Sugar A	400	$33	33	33	— ½
BP Can	2730	$23½	23¼	23½	
Banister C	100	$11⅝	11⅝	11⅝	+ ⅛
Bank BC	150	$36½	36½	36½	+ ¼
Bank Mtl	9982	$24⅛	23¾	23¾	— ⅜
Bank N S	8683	$23⅝	23⅜	23½	
Bankeno	8500	275	273	274	— 2
B Cdn Nat	100	$16	16	16	
Barbecon	200	$15½	15½	15½	
Bathrst p	200	$14⅝	14⅝	14⅝	
Baton B	100	$13⅜	13⅜	13⅜	
Bell Canad	52331	$22½	22⅜	22½	+ ⅛
Bell A pr	z2	$66¼	66¼	66¼	
Bell C pr	200	$31	31	31	— ½
Bell 2.28	200	$34⅛	34⅛	34⅛	
Bell 1.80	150	$24	24	24	
Bell 1.96	1400	$28¼	28	28	— ⅜
Beth Cop A	100	$17¼	17¼	17¼	
Black P A	900	$17	17	17	
Blakwod A	2500	$6⅛	6⅛	6⅛	
Block Bros	700	$9	9	9	— ¼
Bombr	1000	$12½	12½	12½	
Bonza O	18800	$7⅞	6¾	6⅞	
Border C	400	360	360	360	— 5
Bovis Cor	z50	75	75	75	
Bow Valy	39500	$30¾	28⅛	28¼	—1½
Bralor Res	210	$12¾	12¾	12¾	+ ¼
Bramalea	500	$17½	17½	17½	— ⅛
Brscn B½	100	$27⅝	27⅝	27⅝	
Brenda M	8325	$16⅞	16¼	16¾	— ½
Brinco	31270	$8½	7½	8¼	+ ¾
BCFP	300	$21	20⅞	21	+ ¼
BC Phone	18500	$18	17⅞	18	
BCPh 1956	z15	$61	61	61	
BCP 10.16 p	160	$28½	28½	28½	— ⅜
Brunswk	5733	$7⅛	6⅞	6⅞	— ⅛
Budd Auto	600	$9⅛	9	9	— ⅛
Budd A w	z400	82	82	82	
CAE A	110	$28¼	28¼	28¼	
Cad Frv	5137	$15¼	15⅛	15⅛	
Cad Frv A	700	$10½	10½	10½	
Cal Pow A	1555	$44½	44	44	— ½
Cal P 4 p	z5	$54⅛	54⅛	54⅛	
Cal P 10 p	50	$109	109	109	+ 1
Cal P 2.36	200	$29½	29½	29½	+ ½
Calvert	9000	57	55	56	— 1
Cam Mine	1000	27½	27½	27½	+ ½
Camflo	1900	$13⅛	13	13⅛	+ ⅛
Camp RL	1025	$40½	40	40½	+ ½
Can Cem	4820	$14	13⅝	13¾	
CCe Cp	z20	$16½	16½	16½	
CDC pr B	40	$113¼	113	113¼	+ ½
Can Malt A	275	$35	35	35	— ⅜
C Nor West	10700	$11⅛	11	11	— ⅛
C Packrs	1850	$28½	28¼	28¼	
Can Perm	1163	$18¾	18⅝	18⅝	— ⅛
CS Pete	8575	$5⅜	5¼	5¼	— ⅛
Can Trust A	300	$26¾	26¾	26¾	
C Trust 7¼	100	$22	22	22	
C Tung	100	$24	24	24	— ¾
CCablesv A	235	$20½	20½	20½	
C Cable w	3300	145	145	145	
Cdn Cel	1500	$10	10	10	
CC Man A	z25	$26	26	26	
C Curtis	1000	87	87	87	
C Formost	z60	$8¼	8¼	8¼	
CGE	z10	$29¾	29¾	29¾	
C Hidrogas	1200	450	435	450	
C Homestd	1515	$15¼	14⅞	14⅞	— ⅜
C Hydro pr	zT	$14¼	14¼	14¼	
Cl Bk Com	8911	$27¼	27⅛	27⅛	— ⅛
CIL	100	$23	23	23	
C Lencour	1000	16	16	16	
C Manoir	20000	$7	7	7	
C Marconi	300	$11	11	11	— ⅛
C Merr III	500	$19¼	19¼	19¼	— ¼
CNat R	3750	385	370	370	— 5
C Ocdental	30950	$37½	35	36¾	+ 2¾
CP Inve	2495	$28½	28⅛	28⅛	— ¼
CP Ltd	14200	$29½	29¾	29⅝	— ¼
CPL A p	225	$10¼	10¼	10¼	
C Reserve	100	$13⅜	13⅜	13⅜	— ⅛
Cdn Sup O	920	$114½	112½	114	+ ½
Cdn Tire	1000	$29	29	29	
Cdn Tire A	4137	$30⅜	30	30	+ ⅛
C Utilties	1800	$18⅝	18¼	18⅝	+ ⅜
CU 10¼	1190	$28	27⅞	28	+ ⅛
CWN 5½ p	z1	$14½	14½	14½	
Canbra	200	400	400	400	
Candel Oil	z50	$34	34	34	
Canray	2400	178	175	175	— 3
Canron A	200	$28¾	28⅝	28⅝	— ⅛
Cara	1330	$11⅞	11⅞	11⅞	— ⅛
Carl OK	4960	$5½	5⅜	5½	
Carl B p	300	$33½	33½	33½	+ ½
Carma A	1200	$11¾	11½	11½	— ⅜
Cassiar	1700	$10¾	10½	10¾	+ ⅜
Celanese	22745	$5½	5¼	5⅜	+ ⅛
Celan 175 p	300	$20	20	20	— ⅛
Cenex	1100	234	230	234	+ 12
Ctl Est A	2749	$13½	13½	13½	+ ⅜
Cent Pat	5400	220	215	220	+10
Chncllr	3400	345	335	345	+ 5
Chib Kay	1500	11	11	11	
Chieftan D	300	$41	40½	40½	— ¼
Chrysler	4650	$11	10¾	10¾	— ½
Coch Will	2000	56	55	56	+ 1
Cockfield	2100	470	465	470	+10
Coin Lake	500	13	13	13	— 1
Comb Met	6500	40	38	38	
Cominco	6970	$36	35⅝	36	+ ⅜
Cominco A	100	$27⅞	27⅞	27⅞	+ ⅜
CC Tr p	1100	$11¼	11¼	11¼	
Conuco Ltd	42520	56	53½	53⅝	+ ⅛
Con Bath A	5510	$13⅜	13¼	13⅜	— ⅛
Con Bathp	z5	$18¾	18¾	18¾	
Con Fardy	4507	350	340	340	—15
C Durham	9500	138	137	137	
C Marben	2000	78	78	78	+ 3
Cons Prof	9643	37	35	36	+ 3
C Rambler	1800	220	220	220	— 5
C Rexspar	500	75	75	75	
Con Textie	3500	$6	5⅞	5⅞	— ⅛
Con Distrb	1840	$11¼	11⅛	11⅛	— ⅛
Cons Gas	7300	$21½	21⅜	21½	+ ⅛
Con Glass	100	$28⅛	28⅛	28⅛	+ ⅝
Control F	1700	$6	6	6	
Conwest	1700	$6¼	6¼	6¼	+ ⅛
Corby vt	z10	$25⅜	25⅜	25⅜	
Corp Food	100	$19½	19½	19½	+ ½
Coseka R	69100	$8	7⅝	7¾	
Costain Ltd	3600	$14	14	14	
Courvan	4000	11	11	11	
Craigmt	8500	$6⅜	6	6⅜	+ ⅜
Crain R L	900	$12⅜	12	12⅜	+ ⅛
Crestbrk	5500	$12⅞	12½	12¾	— ⅛
Crwn Life	200	$67	67	67	
Crown B¾	300	$22½	22¼	22¼	+ ½
Crush Intl	1600	$12¼	12	12⅛	+ ⅛
Cygnus A	z20	$8½	8½	8½	
Cyprus	7025	$15¼	15⅛	15¼	
Czar Res	1450	$8⅛	8	8	— ⅛
	D	to	G		
Dalmy A	100	$9¾	9¾	9¾	
Daon Dev	7350	$11⅛	11¼	11⅜	
Daon A	900	$7¼	7¼	7¼	+ ¼
Daon 8¾ p	200	$9⅝	9⅝	9⅝	
D Eldona	1666	120	119	119	— 1
Delhi Pac	1000	33	33	33	+ 2
Denison	13900	$21⅞	21⅞	21⅞	+ ½
Dicknsn	3600	$6⅞	6¾	6⅞	+ ¼
Digtech	3200	$5⅜	5¼	5¼	— ⅛
Discovry	1600	100	97	97	— 3
Doman I	3360	$8⅝	8⅜	8½	+ ⅛
Dome Mine	1299	$114¼	113½	113½	— ½
Dome Pete	13153	$14½	13⅝	13⅝	—1¼
D Bridge	4510	$34	34	34	
D Cltrs A	2150	$5⅞	5⅝	5⅞	+ ¼
Dofasco A	6678	$35	34⅞	35	
Dofasco p	215	$66¼	66¼	66¼	
Dom Store	625	$18⅞	18⅝	18⅞	+ ⅛
D Textie	2840	$14¾	14½	14⅝	+ ⅛
Domtar	1910	$24½	24¼	24½	+ ¼
Dunraie	z67	38	38	38	
Du Pont	7717	$20¾	20¾	20¾	
Dustbane	500	$9	9	9	— ⅛
Dylex L A	z25	$15⅞	15⅞	15⅞	
Dynamar	14600	192	188	188	— 4
E-L Fin	300	$12⅜	12¼	12¼	— ⅜
E-L Fin p	200	$13	13	13	
East Mal	800	190	185	190	+ 7
Estn Prov	3300	$9	8⅞	9	+ ⅛
Ego Res	7775	340	330	330	— 5
Elhm A	1200	$5⅞	5¾	5⅞	+ ⅛
Elks Stors	200	$7¼	7¼	7¼	
Emco	3500	$10½	10⅜	10⅜	— ⅛
Emco w	1000	355	355	355	+ 5
Extndcar	1064	$7⅛	7⅛	7⅛	— ⅛
Extd A	z50	$6⅞	6⅞	6⅞	
Falcon C	13415	$7⅞	7⅜	7⅝	— ¼
Fibrg Nik A	16487	$61	57	60	+3⅝
Fed Ind A	2450	$7¾	7½	7¾	
Fidelity Tr	200	$5½	5⅜	5½	+ ⅜
Fidelty Trp	350	$20½	20¼	20½	+ ⅛
F City Fin	z50	$11	11	11	
F Cty Tr B	300	$9½	9½	9½	+ ⅛
F Cty Tr C	250	$8⅜	8⅜	8⅜	
Foodex p	300	$8	8	8	+ ⅛
Ford Cnda	z25	$70¼	70¼	70¼	
F Sea A pr	100	$9¼	9¼	9¼	
Francana	400	$11	10⅞	11	
Fraser A	100	$15⅛	15⅛	15⅛	— ½
G M Res	191	475	475	475	—10
Gaz Metr	200	$7⅛	7⅛	7⅛	— ⅛
G Distrb A	400	$8⅞	8¾	8⅞	
G Distrb w	500	275	275	275	— 5
GMC	2012	$68¼	67⅞	68¼	+ ¼
Genstar L	4765	$44¼	43⅞	44¼	
Gibraltar	6800	$7⅞	7⅝	7⅝	— ⅛
Gibe Rltyp	500	$26¼	26¼	26¼	
Goldund M	z400	59	59	59	
Goodyear	z50	$21⅜	21⅜	21⅜	
Granduc	2200	139	135	139	+ 5
Gt Oil Sds	10950	$16	15⅝	16	+ ⅛
G L Nickl	6000	82	82	82	+ 2
GL Forest	475	$44½	44	44	
GL For w	500	$11¾	11½	11¾	+ ½
GN Fin	2310	246	240	240	— 6
GNGas A p	z20	$18⅞	18⅜	18⅜	
Gt West S	600	345	345	345	
Greyhnd C	2200	380	360	360	—30
Greyhnd	4300	$21½	21¼	21½	+ ¼
Gulf Can	4367	$48½	48	48½	+ ⅜
Gulfstrem	32075	85	80	81	+ 1
	H	to	L		
HCI Hldg	1100	$11	11	11	— ¼
Halifax D	450	275	275	275	—15
Hard Crp A	390	330	330	330	+10
Hard Crp C	290	305	305	305	— 5
Harlequin	8150	$14⅞	14⅝	14¾	— ⅛
H Wood	1000	165	165	165	+ 5
Hatleigh A	1880	$6⅝	6½	6½	
Hatleigh B	220	$6½	6½	6½	— ⅛
Hawker A	1025	$11⅞	11⅞	11⅞	
Hayes D	300	$12⅜	12⅜	12⅜	
Hedway A	900	$5¼	5⅛	5⅛	
Highmont	2900	485	470	485	+ 5
Holinger A	110	$42	42	42	— ¼
Home A	5718	$56½	55⅜	55⅜	—1⅜
Home B	4618	$55¾	55⅛	55⅛	— ⅝
H Bay Mng	2080	$20¼	19⅞	19⅞	— ⅜
H Bay Co	26910	$27¾	27¼	27⅜	+ ⅛
HBC pr	2006	$23⅞	23¾	23⅞	+ ⅛
HB Oil Gas	2668	$60¼	60	60	— ¼
Husky Oil	650	$55½	54½	55½	+ ½
Hydra Ex	z80	38	38	38	
IAC	8100	$18	17⅞	17⅞	
ITL Ind	700	430	430	430	
IU Intl	170048	$16⅜	15⅝	16¼	+ ⅜
Imasco	840	$41¾	41⅜	41¾	— ¼
Imasco A p	3000	380	380	380	
Imasco 5 p	z30	$41	41	41	
Imp Oil A	9127	$28¼	28⅛	28¼	+ ⅛
Imp Oil B	500	$28¼	28¼	28¼	
Inco	190989	$25⅜	23½	25¼	+ 1
Indal	1900	$15¼	15⅛	15⅛	
Indusmin	1175	$19¾	19½	19½	— ½
Inland Gas	1400	$13	12⅞	12⅞	— ⅛
Inland G p	200	$13	13	13	
I-City	101242	$12⅛	11¾	11⅞	+ ⅛
Inter C B w	27120	$8½	8¼	8¼	+ ⅛
Intrmetco	300	$14¼	14¼	14¼	
IBM	304	593	93	93	+1¾
Int Mogul	2032	$6½	6⅜	6⅜	— ⅛
I Mogul A	100	$13⅜	13⅜	13⅜	
Int Pipe A	4105	$18½	18¼	18⅜	— ⅛
Ipsco	1000	$21⅜	21¼	21¼	
Inv Grp A	z10	$15	15	15	
Inv Grp 5 p	z50	$15¾	15¾	15¾	
Irwin T A	905	375	365	375	+ 5
ISO	2500	236	230	230	— 9
Ivaco A	1003	$15¼	15⅛	15¼	— ⅛
Ivaco B.85	200	$52¾	52¾	52¾	+ ¼
J Q Res	1938	75	75	75	
Jannock	1220	$23¾	23¾	23¾	
Jannock 8	300	$15¼	15¼	15¼	+ ⅛
Jannock w	1300	$12¾	12¾	12¾	
Jorex Ltd	8500	37	36	36	— 1
Joutel	7300	110	106	109	+ 1
Kaiser Re	4125	$19¾	19¼	19⅜	
Kam Kotia	3800	420	415	420	+ 5
Kaps Tran	22250	185	176	176	— 7
Kelly D A	500	$8	7⅞	7⅞	— ¼
Kelsey H	1600	$29	28¾	29	+ ⅛
Kerr A A	2941	$9⅜	9⅜	9⅜	
K Anacon	1000	27	27	27	
La Vrndr	100	$18	18	18	— 1
Labatt A	2758	$21¾	21⅝	21¾	+ ⅛
Labatt A p	175	$21⅜	21⅝	21⅜	+ ⅛
Lacana	850	$5⅝	5½	5⅝	+ ⅛
Lacana w	300	385	385	385	— 5
Ldl 9¾	100	$11¼	11¼	11¼	+ ⅛
LOnt Cem	1380	$5⅞	5¾	5⅞	+ ⅛
Lasitr Km	500	75	75	75	
Laurasia	9000	29	29	29	
Lau Fn 140	100	$25	25	25	
Lau Fin p	6018	$14⅜	14½	14⅜	
Lava Cap	2220	85	85	85	— 1
Leigh Inst	600	$9⅞	9⅞	9⅞	
Liberian	100	$8¼	8¼	8¼	+ ⅛
LL Lac	500	300	300	300	
Lob Co A	25	485	485	485	
Lob Co B	z80	415	415	415	
Lob Ltd Bp	100	$19½	19½	19½	— ¼
Lochiel	12600	400	395	400	
Logistec A	z40	415	415	415	
	M	to	O		
MDS Helth	2030	$10¼	10¼	10¼	
MICC	900	$11⅜	11½	11½	+ ½
MICC A	100	$26¾	26¾	26¾	
MICC 8⅜	400	$25	25	25	
MPG Inv	2100	$7½	7½	7½	+ ½
MPG Inv p	400	$14¼	14¼	14¼	— ¼
Mclan H A	200	$22⅜	22⅜	22⅜	+ ⅛
MB Ltd	20267	$23	22¾	23	+ ⅛
Madeline	339	161	161	161	+ 1
Madsen	3800	105	104	105	+ 4
Magna A	100	$13¼	13¼	13¼	
Magnetcs	3700	185	181	185	+ 3
Maislin I	800	$5¾	5¾	5¾	
Maistc Wil	1000	335	335	335	+ 5
M Lf Gard	z11	$29¾	29¾	29¾	
Maritime	1892	$26¼	25⅞	26¼	+ ½
Mar T 860	338	$10½	10½	10½	
Mar T 940	212	$10⅜	10⅜	10⅜	
Mark Spnc	550	$7⅜	7⅜	7⅜	— ⅛
Mass Fer	14403	$13½	13	13½	+ ½
Mas F A	1500	$20⅜	20¼	20⅜	+ ⅛
Mas F B	550	$20⅜	20⅛	20⅜	+ ⅛
Matchan	5167	17	17	17	
Mc Intyre	25665	$46½	44¾	46½	+ 2
McLghl w	1500	450	440	440	—10
Melcor	2900	$14⅜	14	14¼	— ⅜
Mercantil	1280	$14⅞	14¾	14⅞	
Merland E	19650	$10⅞	10⅝	10¾	— ⅛
Met Str 67p	z80	$15½	15½	15½	
Midcon	2000	155	155	155	— 2
Minrl Res	210	229	229	229	+ 3
Molson A	2835	$26¾	26¼	26¾	+ ¾
Molson B	600	$25½	25½	25½	+ ½
Mon Inv	800	$10½	10½	10½	— ½
Monenco A	500	$13¼	13¼	13¼	+ ⅛
Mtl Trust	1500	$21	20	20¼	+ ¼
Moore	2663	$39	38⅝	38¾	+ ⅛
Muncpl S L	100	$7⅝	7⅝	7⅝	
Murphy	800	$16⅝	16¼	16¼	— ¼
N B Cook	500	275	270	270	— 5
NBU Mine	32164	225	219	221	+11
Nat Pete	4300	100	96	96	
Nat Trust	800	$23	23	23	
Nemco	1000	276	275	275	— 2
Neomar	1000	205	200	201	+ 1
NB Tel	1131	$23	23	23	+ ⅛
N Kelore	2000	15	15	15	
N Provid D	51500	78	74	74	— 4
N Que Ragl	11400	266	260	266	+ 6
N Senator	500	10	10	10	+ 1
N York Oil	2600	293	290	293	
Nfld LP A	615	$20⅜	20¼	20⅜	+ ⅛
Nfld Tel	1862	$12	11⅞	12	+ ⅜
Nfld Te 885	z62	$20⅞	20⅞	20⅞	
Nick Rim	2400	18	18	18	— 1
Noma A	100	$11½	11½	11½	— ¼
Noranda A	11026	$43½	43	43⅛	— ⅜
Norbaska	13000	40	39	40	+ 2
Norcen	17775	$21⅛	20⅞	21⅛	+ ⅛
Norcn 150	100	$32¼	32¼	32¼	— ¼
Normick P	400	$7⅞	7⅞	7⅞	
Nor Tel	450	$45¾	45¾	45¾	+ ⅝
NTecm B w	1000	$24	24	24	+ ⅛
Northgat	100	$6⅞	6⅞	6⅞	— ⅛
Northld	11000	21	20	20	— ½
NW Util p	200	$51	50½	50½	— ½
NS Savngs	100	$13¾	13¾	13¾	
Nowsco W	200	$30	30	30	— ¼
Nu-Wst A	4925	$16¼	16	16¼	+ ¼
Nu-Wst B p	100	$20	20	20	— ¼
Nufort Res	1000	18	18	18	— 1
Numac	5100	$32⅜	31¾	31¾	
Oakwood P	12642	$6¾	6⅝	6¾	
Obrien	3500	173	171	173	+ 3
Ocelot A	4450	$14⅞	14½	14⅞	
Ocelot B	5200	$14¾	14½	14½	— ¼
Onaping	50100	130	119	128	+10
Oshawa A	1850	$8¾	8⅝	8⅝	+ ⅛
Osisko	14000	29	29	29	
Oxford A	2000	$16½	16¼	16½	+ ¼
	P	to	S		
PCL Indust	14700	$7¼	6¾	7¼	+ ½
Pac Coper	1700	210	205	210	+ 5
Pac Nth G	400	$5½	5½	5½	+ ¼
Page Pet	10664	$14⅞	14¾	14¾	
Paloma P	900	$6⅝	6⅜	6⅝	— ⅛
Pamour A	4530	$6½	6	6½	+ ⅜
Pancana I	3300	131	130	130	
PanCan P	2125	$50⅜	50⅛	50⅛	
Pe Ben O	500	214	214	214	
Peerless	400	$6¼	6¼	6¼	— ¼
Pembina	7900	$9	8¾	8⅞	
Pennant	20400	188	182	186	+ 1
Penningtn	100	$6¼	6¼	6¼	
Peningtnp	100	$5⅛	5⅛	5⅛	
P Jewl A	318	$15⅞	15⅞	15⅞	+ ⅛
Petrofina	4182	$32	31¾	31¾	
Petrol	1100	$5	5	5	
Peyto Oils	1800	$11⅜	11¼	11⅜	— ⅛
Phillips Cb	125	$9	9	9	
Pine Point	7216	$33¼	33	33¼	+ ½
Place G	4900	355	340	355	+10
Placer	2200	$25⅞	25¾	25¾	— ¼
Pomtex	2000	76	74	74	+ 5
Pop Shops	200	375	375	375	— 5
Powr Corp	7000	$25½	25¼	25¼	+ ⅛
Pow C 4¾	z5	$32	32	32	
Precamb	32600	375	355	365	+10
Pre Cable	100	$11½	11½	11½	— ¼
Preston	z40	$18¾	18¾	18¾	
Provigo	z25	$23¾	23¾	23¾	
Q Brdcast	100	$12	12	12	
QMG Hldg	13400	73	71	71	— 2
Qasar Pet	2000	$11	11	11	— ¼
Que Sturg	2000	159	155	159	+ 9
Ram	3200	$8⅞	8⅝	8⅞	+ ¼
Ranger	21665	$24⅝	24	24	
Ravrock	3150	217	213	213	+ 1
Readers D	100	$8⅝	8⅝	8⅝	
Realty A	300	395	380	395	
Redpath	775	$15⅛	15	15	+ ⅛
Redstone	10000	49	48	48	— 1
Reed Pap A	300	$10⅛	10⅛	10⅛	
R Sth A	z19	$9⅛	9⅛	9⅛	
Reichhold	3000	$13¼	13	13	
Reich 7¼ p	1400	$17⅛	17⅛	17⅛	— ⅛
Reich wt	75	$9⅛	9⅛	9⅛	
Reitman A	4500	$21⅝	21½	21⅝	+ ⅛
Res Servic	11700	410	400	400	
Revnu Prp	11500	190	186	190	+ 1
Rileys D	3500	200	195	198	+ 3
Rio Algom	1498	$33⅛	32⅞	33⅛	— ¼
Rolland	1700	$10	9⅞	9⅞	— ⅛
Roman	1300	$27	26¾	27	
Ronald Fd	2800	$19½	19	19½	+ ½
Ronvx Cor	400	380	380	380	— 5
Rothm 2p	550	$18½	18⅜	18⅜	
Royal Bnk	44448	$40⅜	40⅜	40⅜	
Ryl T £ M	1095	$13½	13½	13½	
Ry Trustco	4966	$16⅞	16¾	16¾	
Russel H	4925	$15	14⅞	14⅞	
St-Fabien	3200	18	18	18	
STL Cem A	100	$27	27	27	
Sandwell A	100	$11⅜	11⅝	11⅜	+ ⅛
Sceptre	8760	$7⅜	7½

OPTIONS

THURSDAY

Closing prices of all traded options. Sales unit is 100 shares. P denotes puts. (Trans-Canada options combine Montreal and Toronto exchange option trading):

Options		Vol	Int	Last	Close
Abitibi	My 15	10	142	$2¼	$17¼
Abitibi	My 17½	11	796	25	$17¼
Abitibi	Ag 15	5	415	$2⅞	$17¼
Abitibi	Ag 17½	34	558	85	$17¼
Abitibi	Ag 20	68	587	35	$17¼
Abitibi	Nv 17½	11	360	120	$17¼
Abitibi	Nv 20	7	188	60	$17¼
Alt GA	Ag 20	8	174	175	$20¼
Alcan	My 40	6	386	165	$41⅛
Alcan	My 40 p	2	50	45	$41⅛
Alcan	My 45	10	592	15	$41⅛
Alcan	My 45 p	1	35	$4	$41⅛
Alcan	Ag 35	5	77	$7	$41⅛
Alcan	Ag 40	76	287	$3½	$41⅛
Alcan	Ag 45	10	378	135	$41⅛
Alcan	Nv 40	3	60	$4½	$41⅛
Alcan	Nv 45	11	129	$2⅜	$41⅛
Asama	Ja 15	9	92	$5	$17⅝
Asama	Ja 17½	6	106	$3½	$17⅝
Asama	Ja 20	16	25	$2	$17⅝
Asama	Jy 15	12	223	$3¼	$17⅝
Asama	Jy 17½	58	859	165	$17⅝
Asama	Jy 17½p	4	212	75	$17⅝
Asama	Jy 20	35	2184	75	$17⅝
Asama	Jy 22½	14	593	30	$17⅝
Asama	Oc 17½	55	353	$2½	$17⅝
Asama	Oc 20	33	847	155	$17⅝
Asama	Oc 20 p	5	48	$2½	$17⅝
Asama	Oc 22½	10	296	100	$17⅝
Bell Can	My 21⅝	51	427	85	$22½
Bell Can	Ag 22½	15	69	90	$22½
Bell Can	Nv 21⅝	30	1337	195	$22½
Bell Can	Nv 22½	2	120	130	$22½
Bell Can	Nv 23⅜	6	524	75	$22½
BCdn Nt	Nv 15	15	305	135	$16
BCdn Nt	Nv 17½	10	38	35	$16
Bk Mtl	My 22½	20	211	185	$24⅛
Bk Mtl	My 25	10	1439	5	$24⅛
Bk Mtl	Ag 22½	10	112	$2⅝	$24⅛
Bk Mtl	Ag 25	23	908	75	$24⅛
Bk Mtl	Ag 27½	6	938	25	$24⅛
Bk Mtl	Nv 25	23	315	135	$24⅛
Bk Mtl	Nv 27½	56	481	55	$24⅛
Prov BC	My 12½	2	2	$3⅜	$16⅛
CBth A	Jy 12½	17	294	175	$13½
CBth A	Jy 15	20	244	50	$13½
CBth A	Oc 12½	105	309	$2	$13½
CP Ltd	My 25	2	406	$5	$29⅝
CP Ltd	My 27½	4	110	$2⅜	$29⅝
CP Ltd	My 30	2	86	45	$29⅝
CP Ltd	Ag 25	3	183	55	$29⅝
CP Ltd	Ag 27½	13	644	$2⅝	$29⅝
CP Ltd	Nv 25	5	182	$5½	$29⅝
CP Ltd	Nv 27½	14	224	$3½	$29⅝
CP Ltd	Nv 30	32	430	$2¼	$29⅝
C Tl A	Oc 30	5	10	$2¾	$29⅞
Denis	Jy 20	50	123	$2⅛	$21⅜
Denis	Jy 22½	5	514	70	$21⅜
Denis	Oc 22½	16	227	150	$21⅜
Dom M	Jy 120	2	11	$6½	114
D Pete	Ja 120	5	12	$39½	141
D Pete	Jy 70	1	56	$75	141
D Pete	Jy 75	1	30	$70	141
D Pete	Jy 80	13	61	$63½	141
D Pete	Jy 85	5	38	$60⅜	141
D Pete	Jy 100	1	145	$45½	141
D Pete	Jy 110	3	189	$35	141
D Pete	Jy 120	7	309	$28	141
D Pete	Jy 130	79	711	$21	141
D Pete	Jy 140	143	834	$14¾	141
D Pete	Oc 95	3	138	$55	141
D Pete	Oc 100	7	154	$52	141
D Pete	Oc 110	15	232	$43	141
D Pete	Oc 120	32	256	$35	141
D Pete	Oc 130	1	303	$29½	141
D Pete	Oc 140	38	331	$23½	141
Gulf C	My 45	3	61	$3¼	$48⅛
Gulf C	Ag 40	3	69	$9	$48⅛
Gulf C	Ag 45	25	46	$5	$48⅛
Gulf C	Nv 45	3	165	$7	$48⅛
Gulf C	Nv 50	1	219	$4	$48⅛
Gnstar	Jy 45	2	27	150	$44¼
Gnstar	Oc 40	3	74	$6¾	$44¼
Ho OA	Jy 50	1	28	$7	$57
Husky	Jy 45	10	33	$10	$55
Husky	Jy 60	42	50	125	$55
Husky	Oc 50	5	45	$8½	$55
Husky	Oc 55	2	81	$5¼	$55
IOil A	My 22½	9	250	$57⅛	$28⅛
IOil A	My 25	12	597	$3⅜	$28⅛
IOil A	My 27½	20	774	90	$28⅛
IOil A	My 30	20	466	10	$28⅛
IOil A	Ag 25	1	314	$4⅛	$28⅛
IOil A	Ag 27½	11	609	$2½	$28⅛
IOil A	Ag 30	17	827	100	$28⅛
IOil A	Nv 25	5	110	$4¾	$28⅛
IOil A	Nv 27½	6	181	$2⅞	$28⅛
IOil A	Nv 30	15	481	180	$28⅛
IPipe A	Ag 15	1	37	$3⅞	$18½
IPipe A	Nv 17½	2	283	180	$18½
IPipe A	Nv 20	20	47	55	$18½
MB Ltd	My 20	10	167	$3	$22⅞
Moore	My 35	2	82	$3¾	$38⅝
Moore	Ag 40	10	252	125	$38⅝
Inco	My 20	18	453	$4	$24¼
Inco	My 22½	12	1000	180	$24¼
Inco	My 22½p	1	14	15	$24¼
Inco	My 25	30	696	35	$24¼
Inco	Ag 20	7	454	$5	$24¼
Inco	Ag 22½	42	902	$3⅛	$24¼
Inco	Ag 22½p	2	17	60	$24¼
Inco	Ag 25	81	1549	170	$24¼
Inco	Ag 25 p	2	29	180	$24¼
Inco	Nv 20	4	326	$5⅜	$24¼
Inco	Nv 22½	14	459	$3¾	$24¼
Inco	Nv 25	143	1473	$2½	$24¼
Norcn	My 15	5	125	$6	$21
Norcn	My 17½	171	1287	$3½	$21
Norcn	My 20	357	2075	100	$21
Norcn	My 20 p	4	9	15	$21
Norcn	Ag 15	3	340	$6⅛	$21
Norcn	Ag 17½	92	1407	$4	$21
Norcn	Ag 20	117	2051	$2	$21
Norcn	Ag 22½	167	1062	90	$21
Norcn	Nv 15	5	124	$6¾	$21
Norcn	Nv 17½	30	261	$4½	$21
Norcn	Nv 20	56	805	$2¾	$21
Norcn	Nv 22½	113	552	150	$21
Noran A	My 40	2	346	$3⅞	$43½
Noran A	Ag 45	6	490	$2½	$43½
Noran A	Ag 50	3	94	90	$43½
Noran A	Nv 45	6	181	$3½	$43½
Nor Tel	Oc 40	1	4	$6½	$45⅛
Nor Tel	Oc 45	5	28	$3⅝	$45⅛
Nor Tel	Oc 50	8	95	185	$45⅛
Roy Bk	Jy 35	5	73	$7	$40½
Roy Bk	Jy 45	14	259	30	$40½
Shell C	Ag 17½	28	199	$2	$19
Shell C	Ag 20	15	273	90	$19
Shell C	Nv 20	2	351	145	$19
Stico A	My 27½	4	155	$2½	$30
Stico A	My 30	24	481	35	$30
Stico A	Ag 30	110	535	130	$30
Stico A	Nv 30	4	284	190	$30
Total P	Jy 17½	30	115	$8¼	$25⅜
Total P	Jy 20	11	384	$5⅝	$25⅜
Total P	Jy 22½	33	665	$4	$25⅜
Total P	Jy 22½p	21	162	85	$25⅜
Total P	Jy 25	23	423	$2	$25⅜
Total P	Jy 25 p	13	40	85	$25⅜
Total P	Jy 27½	8	15	100	$25⅜
Total P	Oc 20	1	153	$6¾	$25⅜
Total P	Oc 20 p	20	53	70	$25⅜
Total P	Oc 22½	39	135	$4⅝	$25⅜
Total P	Oc 25	20	254	$3	$25⅜
TrC PL	My 20	19	382	55	$20⅜
TrC PL	Ag 17½	11	258	$3	$20⅜
TrC PL	Ag 20	12	482	110	$20⅜
TrC PL	Nv 17½	20	310	$3¼	$20⅜
Segrm	Jy 32½	9	30	$5⅝	$37⅛
Segrm	Jy 35	10	50	$3¼	$37⅛
Wcoast	Sp 15	25	494	55	$14
Wcoast	Dc 15	30	994	80	$14

Total volume 3805.
Total open interest 86406.

COMINCO LTD. ANNOUNCEMENT



W. G. WILSON

The Board of Directors of Cominco Ltd. announces the election of W. G. Wilson as Executive Vice-President.

A Chartered Accountant, Mr. Wilson joined Cominco in September 1973 as Director, Finance, and was appointed Vice-President, Finance and Accounting the following year. Prior to joining Cominco, he was a Partner of Clarkson, Gordon and Co., Chartered Accountants. ***

PROFESSIONAL AUDIO SALESPERSON WANTED

If you're an experienced, motivated salesperson, accustomed to earning in excess of $20,000 per year, we're interested in hearing from you. There is unlimited career and income potential with this national company.

Send Complete Resume to

P.O. BOX #1510
VICTORIA, B.C.
V8W 1L6

4-29

MUTUALS

TORONTO (CP)—Recent prices of investment funds supplied by The Investment Funds Institute of Canada Thursday. They are the net asset value per share or unit (NAVPS) last circulated by the fund in accordance with its pricing practice as contained in the prospectus of the fund. n—no sales charge. x — U.S. Fund. y — delayed NAVPS. xd—ex-dividend.

Institute Members	
AGF Group	
Amer Grwth	5.72
Cdn Gs Eqy	26.19
Cdn Sec Gth	8.31
Cdn Trusteed	4.51
Corp Invest	7.07
Corp Inv Stk	8.59
Gwth Equity	13.24
Japan	13.88
nMoney Mkt	10.00
Special	6.04
All Canadian Grp	
yCompound	7.40
yDividend	7.92
yNorthn Egy	4.91
yRevenue Gth	4.43
y4000	5.10
Bolton Tremblay	
Cda Cumul	9.04
Internatnl	8.74
Pfd Resour	7.33
Taurus	9.72
Calvin Bullock Gr	
Acrofund	1.74
Banner Fnd	4.75
CIF	5.31
Cambridge Group	
yIntl Engy	3.09
yIntl Growth	5.36
yIntl Income	3.98
yNat Res Gth	5.12
yUnivest	6.75
yGrowth	8.45
CSA Mgmt Gr	
Goldfund	5.45
Goldtrust	2.99
Confed Group	
Dolphin Eqty	6.52
yDolphin Mtg	5.04
Cundill Value	7.10
Eaton-Bay Group	
Commwth	19.90
Dividend	5.19
Growth	14.10
Income	4.42
Internatnl	13.53
Leverage	6.41
Venture	6.18
Viking	6.79
Guaranty Trust Gr	
ynInv Equity	9.91
ynInv Income	4.26
ynMortgage	10.01
Guardian Group	
Enterprise	1.18
GIS Comp	13.98
GIS Income	3.94
yGwth Fnd	13.88
North Amer	5.50
Mutual Acu	6.26
Mutual Inc	5.93
Sec Income	9.51
World Equity	5.30
Investors Group	
yDividend	8.20
yGrowth	13.77
yInternatnl	7.09
yJapan	12.36
yMortgage	4.91
yMutual	6.34
yProvidt Stk	6.77
yRetiremnt	7.81
ynJns Heward	6.65
Principal Gr	
yCollective	9.27
yGrowth	6.66
yVenture	4.91
yBond	3.13
Prudential Gr	
Growth	7.87
Income	5.18
ySask Dev Fd	5.21
Scotiafund Gr	
Scotiafund	1.24
Scotiafd Mtg	1.02
Templeton Gth	6.66
United Bond Share	
RoyFund	8.99
RoyFnd Inc	4.93
Universal Group	
Equity	12.95
Income	4.96
Internatnl	5.47
Resource	5.92
Non-Members	
nyAltamira F	6.57
Assoc Inv	7.79
yBeaubran	5.18
Ciag Inv Group	
ynCo-Opera	12.80
ynLdmk GF	14.48
Canagex Gr	
yBond	9.49
Fund	13.29
Internatnl	9.04
yMortgage	10.12
Capital Gth	15.22
xChase	6.68
ynComCp Mtg	10.01
Desjardins Gr	
yCanadian	10.12
yHypotheq	4.33
yInternatnl	9.80
yObligatns	5.04
yQuebec	5.07
nvSpec	7.22
Dixon Krog Gr	
Dixon Krog	10.45
Heritage	3.03
Vanguard	8.44
yDomin Comp	9.43
yDomin Equit	11.92
Dreyfus Group	
Inc	12.14
xInternatnl	16.52
ynDynamic	11.90
nExecutv Can	8.63
ynExecutv Intl	1.42
xFid Trend	24.35
nFst Cn Mtg	10.30
Fiscon Fund	6.17
nHarvard	9.82
Industrial Gr	
Indust Amer	2.96
Indust Div	7.39
Indust Eq	8.97
Indust Gth	5.88
Indust Incm	10.46
Indust Pens	33.38
Keystone Gr	
Cus K-2	5.26
Cus S-1	18.02
Cus S-4	5.43
Polaris	3.54
xLex Rsrch	15.13
xManhatn	2.76
xMaritime Eq	3.18
Marlborough	7.16
nNatrusco	17.53
ynNA Trst BT	9.87
NW Group	
yCanadian	6.20
yEquity	9.58
xOne Wm St	15.45
xOppenhmr	6.51
Pemberton Gr	
nPacific Div	7.21
nPacific Ret	5.18
nPacific US	5.46
PHN Group	
yBond	10.66
yCanadian	11.56
yDiv Income	11.09
yFund	15.73
yPooled	36.11
nyRRSP	17.15
PMF Managmnt	
nPension Mu	8.38
nXanadu Fd	5.74
nPutnam	11.01
Pret et Revenu Gr	
American	11.42
Canadian	8.56
Fonds H	4.94
Retraite	8.75
Sterling Group	
Equity	7.77
yMortgage	5.04
xTech	8.69
yTradex	17.02
Trans Canada Gr	
A	6.08
B	61.80
C	11.89
United Group	
yAccumula	5.26
yAccumul R	6.76
yAmerican	1.86
yCont Mortg	5.12
yHorizon	3.50
ySecurity	4.62
yVenture	3.68
yVenture Ret	6.92
Western Grth	5.93

New York

THURSDAY

Stock	Sales	High	Low	Close	Ch'ge
Alcan	36⅛				
Alcoa	54				
Ald Chem	33⅜				
Al-Chlm	32				
Am Air	11⅜				
Am Brnd	58¾				
Am Bcast	35⅞				
Am Can	38¾				
Am El P	21½				
Am Motor	7⅞				
Am Tel T	58¾				
Ampex	16½				
Asarco	—				
Ashland	44¼				
Atl Rich	65⅝				
Avco	21⅜				
Avon	48⅜				
Bell How	16¼				
Bendix	39¾				
Beth St	23¼				
Boeing	—				
Boise Cas	—				
Borden	26⅛				
Borg-W	30				
Bri My	35½				
Brunswk	14⅝				
Burl Ind	17¼				
Burl Nor	45⅛				
Burroughs	70⅞				
Caterpill	55				
Col Bcast	46				
Celanese	44				
Chase M	34¾				
Con Frt	25⅜				
Con Nat G	37¾				
Cont-Data	36¼				
Con Ed	22¼				
Cont Oil	34¾				
Crown Ck	30				
Crown Zell	33⅜				
Delta Air	38⅜				
Disney W	36¼				
Digital E	55				
Dow Chem	25¾				
du Pont	133¼				
East Air	7⅜				
East Kod	62⅝				
El Paso	19⅛				
Exxon	54				
Fair Cam	53				
Firestone	13				
Ford	43⅜				
Gam Sko	28¼				
Gen Dyn	30¾				
Gen El	49⅞				
Gen Food	32½				
Gen Mot	59¼				
G Tel El	28⅛				
Gen Tire	26¾				
Ga Pac	28¼				
Gillette	24½				
Goodyear	17⅛				
Greyhound	11⅞				
Gulf Oil	—				
Hilton	31¾				
Homestake	31¼				
Honeywell	67⅛				
Houston	29¾				
Inland St	37¼				
IBM	319¾				
Int Harv	38½				
INCO	21				
Int Paper	45				
ITT	28⅞				
Johns-Man	25¼				
Kaiser Al	20⅞				
Kennecott	23⅛				
Kraftco	44⅝				
LTV	9⅜				
Litton	26⅝				
Lockheed	21¼				
McD Doug	29⅜				
McLean	13⅝				
Merck	67⅛				
Mer Lyn	18⅝				
Minn MM	55¾				
Mo Pac	51⅜				
Mobil	77⅞				
Monsanto	49⅝				
Motorola	42½				
NCR Corp	69¾				
Natomas	43⅛				
Newmont	24¼				
Nort Sim	15⅜				
Owen Ill	20¼				
Pac Gas	22⅜				
Pan Am	6⅛				
Pan El P	49				
Peop G	32⅜				
Pepsico	24¼				
Phil El	15½				
Phil Morr	67				
Phil Pete	36½				
Pit Bowes	27⅝				
Polaroid	35⅛				
Proc Gam	79⅝				
Pub Sv EG	20⅛				
RCA	24⅝				
Repub St	27½				
Revlon	45⅞				
Rockwell	—				
Scott Pap	17¼				
Sea Cstle	28⅛				
Sears	20⅛				
Seatrain	7½				
Shell	42⅞				
Singer	13½				
Sony	9⅜				
So Cal E	24¾				
South Pac	29⅝				
Sperry	48⅜				
Stand Cal	50⅜				
Sun Oil	52¾				
Teledyne	122⅜				
Telex	5⅛				
Texaco	26¼				
Tex Gulf	23				
TWC	18⅜				
Un Carb	37¼				
Un Pac	65				
Un Brd	9¾				
Un Oil	69½				
UAL Inc	24⅞				
U.S. Steel	23				
West Air	8⅝				
Westghse	17½				
Weyerhsr	27½				
Woolworth	26				
Xerox	59½				
Zenith	14¾				

TORONTO MOST ACTIVE

THURSDAY

Stock	Sales	High	Low	Close	Ch'ge
IU Interna	193226	$15¾	15¼	15⅜	+ ¼
Inco Ltd	97611	$24¼	23⅝	24¼	+ ⅜
Int-City Gs	84840	$11⅞	11⅜	11¾	
Kaps Trans	71075	192	183	183	—5
Bow Valln	58063	$30½	28	29¾	+2
Mines and oils					
Precmbr	180000	360	340	355	+15
Comb Mett	84500	40	37	38	—3
Gulfstrm R	82125	85	74	80	—2
Pennant R	39700	187	180	185	+2
Dnaping R	28800	118	114	118	+4
Ulster Pet	220543	420	385	410	+20
Coseka Rs	170369	$7⅞	7⅝	7¾	— ¼
Peyto Oils	88269	$12	11¾	11¾	— ¾

Alberta

Complete tabulation of Thursday transactions. Quotations in cents unless marked $. Net change is from previous board-lot closing sale.

Stock	Sales	High	Low	Close	Ch'ge
Nordex	1000	35	35	35	—10
NW Trst prA	125	$22½	22½	22½	— ½
Paramnt Lif	248	$8⅜	8⅜	8⅜	
Summit	300	205	205	205	
Acroll	2500	105	105	105	+5
Aquarius	1000	60	60	60	—6
Ashiu	500	105	105	105	
Barons	6500	25	22	22	—3
Bashaw	23500	64	62	62	
Bearcat	2700	460	460	460	+65
Bonn	2000	140	140	140	
Cairn	2000	$8⅛	8	8	
Cal West	2000	35	35	35	+5
Can Obas	1800	345	340	340	—5
Challengr A	200	$24	23¼	24	+. ⅜
Chipman	500	210	210	210	
Cinnabar	500	80	80	80	+5
Cochrane	1500	300	300	300	—10
Commercl	2800	112	105	105	—7
Concept	14000	$5⅜	5	5⅛	
Conventur	1700	$8	8	8	+ ⅛
Cultus	10000	43	42	42	—2
Flin Flon	3000	70	68	70	
Helgena	2000	240	240	240	
Highfield	1000	295	295	295	—5
Howe Sound	1000	35	35	35	+5
Tika	1000	37	37	37	—3
Kelvin	1800	405	400	400	
Kintla	2500	55	53	53	—7
LCM Res	300	100	100	100	
Matrix	1000	65	65	65	+5
Mid East	1000	23	23	23	+3
Missi	700	140	140	140	
Mt Jamie	3500	90	90	90	
Multiple	500	21	21	21	
New Dom	600	$8⅜	8¼	8⅜	— ⅛
NewGatewy	100	160	160	160	
Newpass	500	85	85	85	+5
Nimrod	1900	113	113	113	—2
Norminco	10500	103	98	100	+1
Nthlnd Bank	100	$12½	12½	12½	
Oilex	2100	280	280	280	+5
Omega	12650	$5¼	495	5¼	+30
Paramnt Rs	5600	455	450	455	+10
Peregrine	1020	85	85	85	
Radial	3500	20	18	20	+3
Ranchmns	400	425	425	425	—10
Rio Alto	300	210	210	210	
Sastex	1000	43	43	43	—2
Seagull	4080	$5⅝	5¼	5⅜	+ ⅛
Sparrow	1000	72	72	72	+2
Strand	10000	285	270	285	+65
Troy	4000	410	390	390	—40
Turbo wts	3050	$6¾	6½	6½	— ¼
Twin Rich	1250	180	175	180	
Universl Ex	5400	285	280	285	+5
Univ Uran	1000	340	340	340	
XRG	4314	$9¼	8¾	9	+ ⅜
Zephyr	200	450	450	450	

SILVER

THURSDAY

Closing basic price of 1,000-ounce certificates in the Victoria area, according to the Scotiabank, $8.03 U.S. bid per troy ounce and $8.07 asked. Previous day $7.92 and $7.96.

Gold

LONDON (AP) — Closing gold prices Thursday in U.S. dollars an ounce: London- 246.625; Paris- 249.82; Frankfurt- 246.10; Zurich- 246.875; Hong Kong- 244.18.

DIVIDENDS

Barbecon Inc., 13 cents, June 15, record May 13.

Brenda Mines Ltd., 25 cents, an increase of five cents, June 14, record May 24.

CHUM Ltd., class B, six cents, June 1, record May 18.

GRAIN

THURSDAY

WINNIPEG
(Quotations in metric tons.)

	Open	High	Low	Close	Wed.
Flax					
May	317.50	318.00	313.30	313.30	317.50
Jly	314.60	315.00	310.50	311.00	313.50
Oct	310.50	311.00	307.50	307.80	309.00
Rapeseed Vancouver					
Jun	311.00	311.50	310.00	310.50	311.00
Spt	351.00	315.50	313.20	313.90	314.50
Nov	310.00	310.00	308.40	308.90	308.50
Barley					
May	95.00	96.50	93.00	96.00	95.00
Jly	91.00	91.50	88.10	88.50	91.00
Oct	91.00	91.50	87.80	88.20	91.00
Oats					
May	—	—	—	85.70	87.60
Jly	86.30	86.30	84.20	84.30	87.00
Oct	87.50	87.50	85.60	85.80	87.80
Feed Wheat					
May	120.30	120.30	118.70	119.00	120.00
Jly	114.50	114.50	112.50	113.00	114.60
Oct	112.60	112.80	110.00	110.00	113.30
Rye					
May	—	—	—	105.20	105.30
Jly	108.30	108.30	107.60	107.60	108.10
Oct	109.00	109.00	108.50	108.60	109.50

CHICAGO
(Quotations in bushels.)

	Open	High	Low	Close	Ch'ge
Wheat					
May	3.66	3.69	3.60½	3.63¾	—.00¼
Jul	3.62	3.64½	3.56	3.59½	—.01½
Sep	3.65	3.66	3.58	3.61½	—.03
Corn					
May	2.68	2.68½	2.65	2.65¼	—
Jul	2.72¼	2.73½	2.69	2.69½	—.02
Sep	2.77	2.77¾	2.71¼	2.72¼	—.02½
Oats					
May	1.47¾	1.48	1.44½	1.45¾	—.00¾
Jul	1.55	1.55½	1.52½	1.53½	—.01¼
Sep	1.61¾	1.61¾	1.59½	1.60	—.01½
Soybeans					
May	7.34	7.34	7.28	7.33¼	+.03¼
Jul	7.48	7.50	7.42½	7.49½	+.03½
Aug	7.52	7.53	7.46½	7.52¼	+.02½
Soybean Oil					
May		26.35	26.15	26.20	+.04
Jul		26.70	26.42	26.56	—.02
Aug		26.65	26.45	26.57	—
Soybean Meal					
May		192.00	190.00	191.80	+1.80
Jul		197.80	195.90	197.60	+1.70
Aug		199.30	197.50	199.10	+1.60

Treasury Bills

OTTAWA (CP) — New 91-day treasury bills issued Thursday: $575 million at an average price of 97.377 and an average yield of 10.80 per cent. Last week: $575 million at average price of 97.372 and average yield of 10.82 per cent. 182-day: $160 million at an average price of 94.890 and average yield of 10.80 per cent. Last week: $160 million at average price of 94.903 and average yield of 10.78 per cent.

PRE-CUT LOG HOUSE

Engineered and professionally constructed of 10 ft. Fir logs to 8 ft. level. Roof plan available. Approx. 1100 sq. ft. Ready to move to your lot. $15,000. Phone

263-7379

EARNINGS

Brenda Mines Ltd., three months ended March 31: 1979, $5,168,000, $1.21 a share; 1978, $2,261,000, 61 cents.

Canadian Pacific Ltd., three months ended March 31: 1979, $96,841,000, $1.34 a share; 1978, $67,813,000, 94 cents.

**Cochrane-Dunlop

New Post for Getty

EDMONTON (CP) — Former energy minister Don Getty has been appointed a government director of Alberta Gas Trunk Line Co. Ltd. (AGTL), the government has announced.

Last week, Getty was given a consulting contract with the energy department to the end of this year.

AGTL has 15 directors — four appointed by the government. AGTL heads the Foothills Pipe Lines consortium sponsoring the Canadian portion of the Alaska Highway pipeline project.

Getty's fee for the consulting contract and remuneration as an AGTL director until 1983 were not disclosed.

ROYAL OAK GARDEN CENTRE AND FLORIST

"for every bloomin' thing!

OPEN 7 DAYS A WEEK

9-5:30 Mon.-Thurs. and Sat.
Fridays 9-9
10-5 Sundays

479-1116



GARDEN CARE SPECIALISTS

FEATURE BEDDING PLANTS OF THE WEEK

"We Grow What We Sell"

CORONET HYBRID SNAPDRAGONS
Robust, self-branching snaps, grow to 14" high, are very wind and rust resistant. In red, white, pink, yellow and mixed.

WEDDING BELLS: Beautiful pastel shades in butterfly type flowers, strong stems, excellent for background planting or cut flowers 24" to 36" high. PER PACK ..... 89¢

ONLY AT ROYAL OAK GARDEN CENTRE

HARDY OUTDOOR MUMS
Over 30 varieties to choose from in cushions, sprays, reflex and incurve disbuds. All individual labelled and potted, ready for planting outdoors. EACH $1.29

WEED 'N' FEED 22-lb. bag
5000 square feet controls chick weed, clover, dandelions, plantain and many other lawn weeds.
WEEKEND SPECIAL $8.50

GRASS SEED SPECIALS

PLAYGROUND MIX lb.	$1.95	WEEKEND SPECIAL	5 lbs. $7.50
DELUXE VELVET GREEN MIX Ideal for front lawns, lb.	$2.25	WEEKEND SPECIAL	5 lbs. $8.50
SHADY LAWN MIX Excellent for the shadier locations, lb	$2.95	WEEKEND SPECIAL	5 lbs. $10.00

4456 SAANICH RD. In the Royal Oak Shopping Centre 479-1116

4 Million Barrel Target

TEHRAN (AP) — The National Iranian Oil Co. (NIOC) says production of Iranian crude oil will average 3.5 million to four million barrels a day for the rest of the year, with a total of 1.05 million barrels going to Exxon, Texaco, Gulf, Caltex and Shell daily.

Reza Azimi, NIOC's marketing director, told a news conference nine-month contracts have been agreed on with about 35 countries and oil companies. He said the price was $16.57 a barrel for light crude and $16.04 for heavy crude.

Azimi said all the buyers agreed not to sell any of the oil to South Africa or Israel.

Before the revolution that drove Shah Mohammed Reza Pahlavi from the throne, Iran produced an average of six million barrels of crude oil daily and exported 5.3 million.

The head of NIOC, Hassan Nazih, told the news conference the government is limiting daily production to four million barrels for the time being, and no foreign personnel will be needed to maintain that.

"We at this time do not need any foreign personnel at any level," he declared.

Before the revolution, about 600 foreign technicians were employed in the industry by the Oil Services Co. (OSCO), which was owned by 17 foreign oil companies and produced and marketed most of Iran's oil for the national comapny.

"OSCO is finished," said Nazih.

Azimi said the company sold oil on the spot market in March for $18.70 to $22.20 a barrel and will continue to sell 200,000 to 300,000 barrels a day on a spot basis.

Industry sources expect Iran's daily oil income to average $48 million to $50 million. Before the revolution, although production was 50 per cent more, it averaged $55 million to $60 million because the price was $3 to $4 a barrel less. That was 90 per cent of the country's foreign income.

Oil Sands Gets Boost

EDMONTON (CP) — Great Canadian Oil Sands Ltd. announced Thursday approval of an expansion that eventually will increase daily production by 13,000 barrels of synthetic crude oil at the firm's Fort McMurray, Alta., plant.

"We've been chasing the expansion rainbow for many, many moons," company president Stanley Cowtan told a news conference before making the anouncement at Great Canadian's annual meeting.

In another development, Cowtan said a shareholders' vote would be held later on a proposed amalgamation between GCOS and Sun Oil Company Ltd., a company that now owns more than 95 per cent of Great Canadian shares.

The expansion, which Cowtan said was approved by the Alberta government in early April, is a modified version of original plans last year to increase production from almost 45,000 barrels a day to 65,000 barrels.

Cowtan said the original proposal would have cost about $250 million, "far exceeding the funds that the . . . board of directors could prudently commit."

At that time it was believed higher prices for the plant's product were necessary. While the Syncrude Canada Ltd. Fort McMurray plant was getting world price for its synthetic crude, Great Canadian was paid the lower domestic Canadian price.

Last fall, Ottawa assured Great Canadian that it would receive world prices on approval of its expansion plans.

Also, the Alberta government had indicated the provincial royalty rate on expanded production would be about the same as the present average rate.

"Their assurances made the expansion project possible," Cowtan told shareholders.

The company president said Great Canadian's oil now fetches slightly more than $13 a barrel. World prices would take that figure up to about $19 a barrel.

By 1982, Cowtan said, expansion should be complete.

The additions include a new bucket excavator and a new production line in the actual extraction plant.

So far, $4 million in initial engineering and staffing has been spent.

Cowtan told shareholders the firm had a profit in 1978 of $19 million on revenues of $213 million and its accumulated deficit stood at $35 million, down from $54 million.

For the first three months of 1979, the company reported a profit of $7,222,000. That was up from $5,053,000 for the same period in 1978.

Production was lower than anticipated in 1978 because of a 39-day strike, difficulties in processing units, higher operating and overburden removal costs and provincial royalties.

The plant has been operating for 12 years and Cowtan said he expected it would continue production at its current lease for another 20 years, even with the expansion.

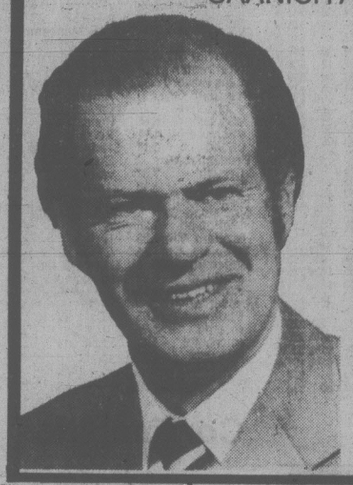
Island Saw Co.
617 Chatham Street 385-5500

"HUGH CURTIS HAS A PROVEN RECORD OF TURNING RESPONSIBILITY INTO RESULTS."

ON MAY 10th, PLEASE RE-ELECT

HUGH CURTIS

as your MLA, SAANICH AND THE ISLANDS



Saanich - Campaign Office 479-9334
Sidney - Campaign Office 656-6232
Salt Spring Island - Campaign Office 537-9331

British Columbia Social Credit Party

PAID FOR BY THE COMMITTEE TO RE-ELECT HUGH CURTIS

A preliminary prospectus relating to these securities has been filed with or delivered to the securities commissions and administrators in all provinces of Canada but has not yet become final for the purpose of a distribution to the public. This advertisement is not to be construed as a public offering in any province of Canada of the securities mentioned herein. Such offering will be made only by a prospectus in those provinces where such prospectus has been accepted for filing by a securities commission or similar authority in such province. These Shares will not be offered in the United States or to any national, citizen or resident thereof or for resale to any such person.

Proposed Offering of Shares

Toronto-Dominion Realty Co. Limited
(wholly-owned by The Toronto-Dominion Bank)

Cumulative Redeemable Preference Shares Series A
exchangeable, subject to appropriate revisions to the Bank Act and other prerequisites, into preferred shares of

TD THE TORONTO-DOMINION BANK

Copies of the preliminary prospectus may be obtained in any province of Canada by completing and mailing the coupon below or by contacting such of the undernamed and other dealers who may lawfully distribute the preliminary prospectus in such province.

McLeod Young Weir Limited

Wood Gundy Limited — Burns Fry Limited

Dominion Securities Limited	A. E. Ames & Co. Limited	Nesbitt Thomson Securities Limited	Merrill Lynch, Royal Securities Limited
Midland Doherty Limited	Pitfield Mackay Ross Limited	Greenshields Incorporated	Richardson Securities of Canada
Walwyn Stodgell Cochran Murray Limited	Lévesque, Beaubien Inc.	Pemberton Securities Limited	Bell Gouinlock Limited
Odlum Brown & T. B. Read Ltd.	Tassé & Associés Ltée	R. A. Daly & Company Limited	Bache Halsey Stuart Canada Ltd.
F. H. Deacon, Hodgson Inc.	Mead & Co. Limited	A. E. Osler, Wills, Bickle Limited	Casgrain & Compagnie Limitée
Houston Willoughby Limited	Scotia Bond Company Limited	Cassels Blaikie & Co. Limited	René T. Leclerc Incorporée
Brault, Guy, O'Brien Inc.	McLean, McCarthy & Company Limited	Molson, Rousseau & Cie Limitée	Peters & Co. Limited

clip and mail

Contact your investment dealer or clip and mail this coupon to one of the above-named dealers.

Please send me a copy of the preliminary prospectus for the proposed offering of Preference Shares Series A of Toronto-Dominion Realty Co. Limited.

Name: .....
Address: .....
City: ..... Province: ..... Code: .....
Telephone: .....

VCT

TIME SHARING

(A GREAT IDEA — THAT SAVES YOU MONEY)

FACT! WITH TIME SHARING OWNERSHIP YOU CAN HAVE A HAWAIIAN VACATION FOR $4.00 PER DAY

SOUNDS INCREDIBLE BUT IT'S TRUE

HOW DOES IT WORK?
A one time purchase — $1,500* (1 week) you can own your own fully furnished, fully maintained 2 bedroom vacation home in B.C. A small additional fee entitles you to trade your 1 week time share for your choice of over 200 resort locations throughout the world.

TIME SHARING
Is one of the hottest vacation opportunities on the market today . . . a major attraction being that a buyer can own a vacation home without a large capital investment — You purchase only those weeks required for your vacation — One, Two, Three, Four or more.

IMPORTANT FEATURES:
- Exchange Privileges in over 200 Resorts World/Wide.
- Canadian Management with Strata Council now in operation.
- As a Member you control all maintenance expenditures.
- Canadian Time Share Ownership protects you under Canadian Law.
- All transactions in Canadian Funds.
- You Receive an Indefeasible Title — in Perpetuity — Not a Lease.
- You put an immediate stop to spiraling vacation costs.
- Member of the Better Business Bureau

INFORMATION SEMINARS ON TIME SHARING WILL BE CONDUCTED THIS WEEK IN VICTORIA and DUNCAN. FOR TIME, PLACE and DATE CALL COLLECT — (604) 931-2494

St. Ives on Stilts

ST. IVES RESORTS
203-515 Cottonwood Ave., Coquitlam, B.C. V3J 2R4

Timesharing Interests Me:

Name _____
Address _____
City _____ Postal Code _____
Home Ph _____ Office ph _____

Technology, Me-Society Changing Newspapers

TORONTO (CP) — Technological advances and the "me-society" that emerged from the turbulent 1960s and early 1970s have spawned a dramatic change in newspapers — a change that Martin Goodman believes is only just beginning.

A veteran journalist who has chronicled the events of a changing world for more than two decades, Goodman is the new president of *The Canadian Press*, the co-operative news-gathering and distributing association of Canadian daily newspapers.

"Newspapers have had to change quite dramatically in the way they appear to readers," Goodman said during an interview in the spacious office he occupies as president of *Toronto Star* Newspapers Ltd.

He talks about an old contract that existed between editors and readers — when editors decided what was news, packaged it and put it before the public.

"The contract has changed. The editor tells national and international news, but the reader decides what's local news."

Radio and television have replaced newspapers as the first harbingers of news, leaving the dailies and weeklies to confirm that something has happened and to expand upon it, said Goodman.

"Newspapers can provide inspection and analysis, depth and background about a subject matter that affects people in society. It's a substantial change in the historic role (of newspapers)."

The real transition, he said, is to provide accounts that let readers define their own needs and wants.

"That's just starting. We have a long way to go."

Goodman said the changes do not diminish the fundamental role of *The Canadian Press* to provide hard news. But lifestyles are becoming important in the daily news report as the emphasis shifts from the what to the why.

"CP has a crucial role as a national lifeline that no newspaper or group of newspapers has provided. It's one of the very few institutions that allows people across Canada to share and participate. They share information about themselves."

Goodman, 44, has been sharing information with Canadians for 23 years — from the reports he filed from the U.S. South during the racial crisis of the early '60s to the role he played in covering the involvement of German playgirl Gerda Munsinger with ministers of the Diefenbaker government.

Born in Calgary and raised in Montreal, Goodman joined *The Star* in 1958 after year-long stints with *The Calgary Herald* and then *The Canadian Press*.

Little did he know he would become CP's youngest president when he left the news agency to embark on his career at *The Star* — a career that saw him serve as the newspaper's Washington correspondent, as the chief of its Ottawa bureau, its city editor, managing editor, editor-in-chief and president.

Along the way he spent a year, in 1961, as a Nieman Fellow at Harvard University in Cambridge, Mass., a coveted journalism honor.

Goodman, who holds degrees from McGill University in Montreal and Columbia University in New York, said the public appetite for foreign news has waned with the emergence of the "me-revolution, the me-syndrome."

Newspapers now face greater demands for lifestyles and entertainment reports as the competition to capture the public's time increases.

Bringing insights and perspectives has taken on a larger role and broadened the base for Canadians to make their decisions, said Goodman.

"Newspapers are generally weak in their ability to cover complicated economic and financial stories," he said when asked to outline the weak points of the news business.

The wire service and newspapers, he added, still are struggling to come to grips with the stopping point between hard and soft news.

"An example is the arrival of the automobile. It happened 50 years ago. One thing occurring now is the total integration of the Canadian and U.S. economy. It's not authorized by Parliament, it's not being raised in this election campaign . . . "In other words, it's not happening at 11 a.m. on Friday. We have to deal with stories that are topical and relevant but are not occurring at a specific time. The things that are trends rather than events are more difficult."

Office Space Boom

CALGARY (CP) — Calgary is growing so fast it will overtake Vancouver in total office space by the end of the year, says a Calgary developer.

"We'll have 15 million square feet of prime office space Calgary this year and that's one million more than Vancouver has," Hermann Bessert, vice-president of the Cascade Development Corp. Ltd., said.

"And, we've got two million square feet coming in 1980 and 1.5 million more in 1981. What's more, we can fill the space. Vancouver can't."

Bessert was speaking in an interview before a ceremony marking the completion of a new 32-storey office tower whose tenants will include the Alberta stock exchange.

ROCKWELL
Parts and Accessories
ISLAND MACHINERY LTD.
617 Chatham St.
385-5500

PARTICIPACTION.... Oak Bay has all the action!
Recreation Oak Bay

Grim Year Seen For Construction

OTTAWA (CP) — The construction industry faces its worst year in a quarter of a century, says William Nevins, chief economist for the Canadian Construction Association.

In a 1979 forecast released this week, Nevins predicts employment in the industry will drop by 5,000 persons this year. This compares with a 1978 decline of 2,000 workers.

He said in an interview his association has been compiling figures since the mid-1950s and there is nothing in the record to match the dismal outlook for the current year.

The full impact of the projected shrinking of the construction work force will not be evident in the industry's unemployment rate, he said, because many workers will be forced to look for jobs in other fields.

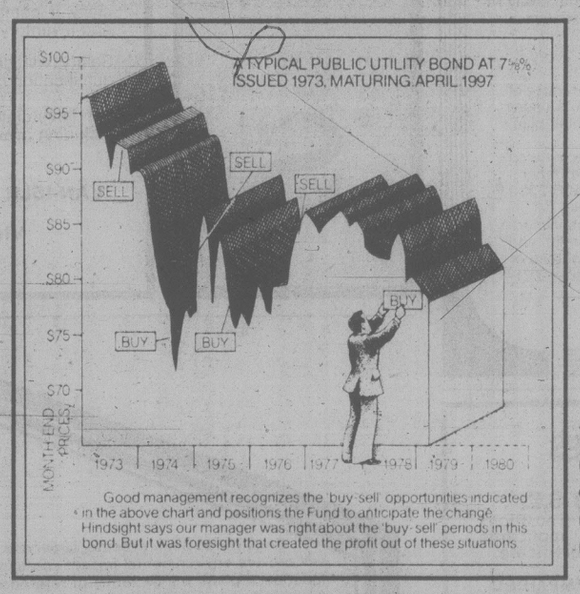
The provinces expected to suffer most are Quebec, with a predicted 11-per-cent drop in construction employment, Manitoba 7.5 per cent, Saskatchewan 4.5 per cent, Nova Scotia two per cent and Ontario 1.5 per cent.

These declines will be partly offset by increasing employment in Alberta, up 13.5 per cent, New Brunswick up 13.5 per cent, Newfoundland, up 9.5 per cent and British Columbia up three per cent.

This advertisement is not to be construed as a public offering in any province in Canada unless a prospectus relating thereto has been accepted for filing by a securities commission of similar authority in such province. The offering is made by prospectus only and copies thereof may be obtained from representatives of Investors Syndicate Limited

A NEW BOND FUND FROM INVESTORS

High yield. Stability. And the potential of capital gain from professional management in the multi-billion dollar bond market.



Good management recognizes the 'buy-sell' opportunities indicated in the above chart and positions the Fund to anticipate the change. Hindsight says our manager was right about the 'buy-sell' periods in this bond. But it was foresight that created the profit out of these situations.

A Bond Fund for individuals and corporations.

The new Investors Bond Fund will create a large pool of money, to be invested in the Canadian bond market and managed by a team of senior professionals. It's a volatile market, alive with trading...and you can participate in it with an initial investment as low as $500.

Bonds: Canada's most common way to raise capital.

In 1978, new bond issues amounted to $15,700,000,000. The bond market in Canada totals $167,000,000,000, borrowed by governments and corporations to finance their expenditures.

Why invest in bonds?

Bonds are one of the more secure forms of investment. They represent an absolute commitment by the issuing government or corporation to pay a certain rate of interest and to return the face value of capital within a specified time.

They can be converted to cash and are highly respected as collateral.

A market alive with opportunity.

To the aware, the bond market is a trader's market. Because the market value of bonds reacts to shifts in interest rates, any change has a significant impact on bond prices. Our management team believes such a shift is imminent. The opportunity, therefore, for significant gains in the short term suggests the timing for participation in this fund is right.

How the professionals manage $billions in the market.

- They are plugged into the significant economic trends.
- They know when to trade.
- They know what to trade.
- When to hedge against rising interest rates with short-term bonds and deposits.
- When to take advantage of declining rates with long-term bonds.

There are surprisingly few professional bond managers in Canada. Among them are the members of the top management team who run the new Investors Bond Fund.

Investors Bond Fund: participate for as little as $500.

Investors Bond Fund applies the mutual fund concept to the bond market. The Fund will create a large pool of money, under professional management, in which you can participate by buying Fund units.

If your investment is applied to a Registered Retirement Plan, the minimum is $500. If your investment is unregistered, the minimum is $1000. Additional investments can be made for as little as $50.

All the details are in the Fund's Prospectus.

Talk to Investors.

Investors Bond Fund could be right for you if you are (1) looking for a regular cash income to meet current needs, (2) seeking a moderate capital gain, (3) interested in compounding investment to meet future needs, or (4) balancing your investments.

INVESTORS BOND FUND

1. High yield.
2. Liquidity–twice a month valuation permits conversion to cash on request.
3. Capital growth potential.
4. Protection from declining interest rates because of capital growth potential.
5. Cash income paid quarterly or monthly.
6. Automatic reinvestment in Fund units provides compounding.
7. Realized capital gains distributed annually.
8. Can be a Registered Retirement Plan.

The Fund offers a relatively secure investment with some potential for capital growth–an interesting position for the conservative investor.

The professional planners at Investors will give you all the time it takes to understand the Fund fully. Please call.

Investors Syndicate Limited
1000 Douglas Street, Victoria, Tel: 388-4234

Investors
we take the time

LINK CUBBON ON COOK LINK

CUBBON LINK —we make it easy . . .



Garden Centre SPECIALS!

COMET SHOVELS #GML R2 Ea. 7.99

COMET CULTIVATOR Long Handle #SPGE EACH 3.99

COMET HOES #SPEW7 Each 5.99

COMET RAKES #SPB14 Ea. 6.99

SPRINKLER SOAKER HOSE 25' Ea. 5.99

MELNOR OSCILLATING SPRINKLERS Rain-wave #61 Ea. 8.29

HOSE HANGERS Ea. 1.69

CUBBON LITTLE BARN 7'x10' 370.40
Partially assembled — Precut floor extra — Other sizes available!
SEE DISPLAY AT COLWOOD.

LUMBER SPECIALS



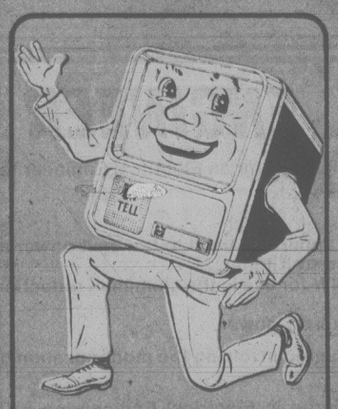
1x6 Rough FIR FENCING Lin. Ft. 15¢
2x2-8' ECONO Ea. 15¢
2x4-7' STUDS Ea. 74¢
4x4-6' Yellow CEDAR POSTS Lin. Ft. 39¢
½x3 DRYBACKING Lin. Ft. 7¢
⅜x8 Suburban SIDING Lin. Ft. 13¢
¼x10 Suburban SIDING Lin. Ft. 27¢
1x6 Select Tight Knot Cedar CHANNEL SIDING Lin. Ft. 45¢
7/16x6 T & G CEDAR SEL. T.K. V-JOINT Lin. Ft. 47¢

OLYMPIC STAIN CLEAR INTERIOR FINISH

HOW TO KEEP YOUR NATURAL WOODWORK LOOKING NATURAL

After protecting woodwork with a stain or sealer, add one last finishing touch: Olympic Clear Interior Finish — satin or gloss. It'll keep dirt off and beauty in, because it's washable. Perfect for doors, kitchen cabinets, panelling and moldings.

GALLON 15.95



Turn him on . . . he'll turn you on!
Mr. CN. Tell is a good man to know! He's the new TV personality in our store who will keep you informed about new products and ideas that save time and money. Come in and turn him on. He'll turn you on with ways to improve your home and living.

GETTING READY TO RE-ROOF

Build a unique rec-room with EMBOSSED PANELLING



Rustic Stone is "instant masonry"; designed and produced to bring the timeless beauty of random stonework to your home using conventional panelling methods. Rustic Stone 4x8 panels have the texture and feel of uncut, unpolished stone. Designed to create continuous panelling effects across the wall and on walls over 8 feet high. Rustic Stone panels are eminently suited to heavy post and beam designs. They are also beautiful when used with a wainscot of Canfor Stockade or Homesteader random-planked panelling. In Sudbury Brown and Chateau White.

Guaranteed! Flame-spread rated!

8.99 PER 4'x8' PANEL

inCOLWOOD 2650 Nobhill Rd. 474-1261
onCOOK 1720 Cook St. 384-8181

STORE HOURS 8 A.M.-5:30 P.M. MON.-SAT.
OPEN SUNDAY 10-4:00 P.M.
PRICES EFFECTIVE MAY 3-May 10
FREE COFFEE SUNDAY

LINK CUBBON IN COLWOOD LINK

SENIOR PROJECT ENGINEER

Rayonier Canada requires a Senior Project Engineer at its Port Alice Pulp Mill located on Northern Vancouver Island, B.C.

The successful candidate should have Professional Mechanical Engineering qualifications with several years experience in the pulp and paper or related industry.

We offer competitive salaries, relocation assistance and a full range of medical and welfare benefits.

Applicants may reply in confidence to:

Rayonier Canada
Industrial Relations Department,
Box 2000,
Port Alice, B.C. V0N 2N0

RayonierCanada

April Sales Up For AMC

BRAMPTON, Ont. (CP) — American Motors (Canada) Ltd. reported Thursday that April car sales of 2,617 topped the 2,610 sold in April of last year.

Ronald Hogue, director of sales, attributed the improvement to strong sales in Quebec and the Atlantic provinces.

The company sold 759 Jeeps in April, surpassing by 15 per cent the April record of 660 set last year.

$6.3 Million Invested by CFDC

MONTREAL (CP) — The Canadian Film Development Corporation (CFDC) last year invested $6.3 million in 30 feature film productions ranging from high adventure to tender love stories.

Executive director Michael McCabe said in a statement the federal agency also invested $900,000 in 56 film projects at the pre-production or development stages. This represents an increase from 1977, when $400,000 was invested in 40 projects.

Last year's feature films — 18 English, 12 French — had combined budgets totalling $50 million, compared with investments of $1.6 million in 1977 in 20 productions with total budgets of $5.5 million.

McCabe said the CFDC last year emphasized investment in films with international appeal.

"If it takes stories with wide appeal and international stars to reach screens around the world, then that's what we'll invest in," McCabe said.

Among the international stars who worked in Canada last year were David Niven, Michael Douglas, Ava Gardner, Catherine Deneuve and Tony Curtis.

OFFICE ADMINISTRATOR

An immediate opening exists in the Victoria Branch Office of a progressive Life Insurance Company.

— If you have a college or university background or training, this may be the opportunity for you.
— We offer a wide range of benefits and attractive starting salary. Please reply in writing, stating qualifications, to:

R. B. KINNEE,
The Dominion Life Assurance Company,
706 Bank of Commerce Building,
1175 Douglas Street,
Victoria, British Columbia V8W 2E1

CAREERS

SCHOOL DISTRICT No. 88 (TERRACE)
PRINCIPALSHIP
JACK COOK SCHOOL FOR MENTALLY RETARDED

Applications are invited for the Principalship of the Jack Cook School for the Trainable Mentally Retarded in Terrace. This school enrolls approximately 21 students and has two professional staff and two full-time teacher aides.

QUALIFICATIONS
1. British Columbia Teaching Certificate.
2. Coursework and practica in education and training of the trainable mentally handicapped.
3. Successful experience with educable or trainable handicapped children/youths.
4. Ability to organize curricular and extra-curricular school programmes in co-operation with an active local parents' association.

Please forward application complete with supporting documents to arrive by May 14, 1979, to:

Mr. F. M. Hamilton,
District Superintendent,
School District 88 (Terrace),
Box 460, Terrace, B.C.
V8G 4B5

SCHOOL DISTRICT 88 (TERRACE)
Vice Principalship
Caledonia Senior Secondary

Applications are invited for the above position to be effective September 1, 1979. This modern school features such exceptional facilities as a 700-seat theatre-auditorium, a computer centre, ETV studio and graphic arts facility. Estimated September enrolment is 600. For further information please phone the principal, Mr. W. Sturn, 635-6531

QUALIFICATIONS:
1. Demonstrated leadership abilities
2. Professional Teaching Certificate, category 5 minimum.
3. Applicants with a Masters Degree completed or in progress will be preferred.
4. Recent successful experience in administration, counselling, department head or as a secondary school teacher.

Please forward application with supporting documents to arrive by MAY 11, 1979 to
Mr. F. Hamilton,
District Superintendent of Schools,
School District 88 (Terrace)
Box 460,
Terrace, B.C. V8G 4B5

MILLWORK COMPANY OPPORTUNITY

Major company in Victoria is seeking an ambitious, well educated person, with a genuine desire to learn and become involved in all aspects of a manufacturing company.

Ability to use on-line data processing equipment and other general office equipment is necessary and particular attention will be given to applicants with previous manufacturing company experience, especially if combined with training in cost accounting and inventory control.

Salary will be commensurate with experience and qualifications.

For immediate consideration, please send resume, including previous work history in confidence to:

VAN-ISLE MOULDING & MILLWORK LTD.
2871 Jacklin Rd.,
VICTORIA, B.C. V9B 3Y3

Maintenance Pressure Welder

A permanent position is available in our maintenance department for a Journeyman Welder (M/1) holding a valid D.P.W. No. 1 Ticket and having heavy industrial welding experience. Preference will be given to applicants with T.I.G. and M.I.G. experience.

The local area (Gibsons and Sechelt) provides complete facilities including progressive medical and dental clinics, accredited 70 bed hospital, modern shopping centres, elementary and secondary schools. The quiet rural area is a convenient 1½ hours travel time from downtown Vancouver by car and regular B.C. Government Ferry Service.

We offer an excellent welfare benefits program which includes a medical and dental plan, life insurance and a non-contributory pension plan. Moving assistance is available, in addition to family accommodation in our Port Mellon townsite.

Union Rate of pay is 10.565 dollars per hour.

Qualified applicants only are asked to apply in writing to the Industrial Relations Department at the address shown below.

Canadian Forest Products Ltd.
Howe Sound Pulp Division
Port Mellon, British Columbia V0N 2S0

$300M-Price Fix Payment

HOUSTON (Reuter) — Producers of corrugated cardboard boxes agreed to pay almost $300 million to settle a class action suit brought by their customers over alleged price fixing, court records show.

The settlements were reached over several months beginning last July. But they were ordered sealed by a federal judge pending the outcome of a criminal trial involving two of the 22 companies and seven individuals named in the civil suits.

All nine defendants were acquitted of criminal price fixing charges Monday, clearing the way for release of details of the civil settlements.

The court will announce May 16 whether it will give preliminary approval to the proposed settlements.

Among the larger settlements in the case are: the Continental Group, $27.4 million; Weyerhauser, $39.2 million; Inland Container, $34.2 millon; Container Corp. of America, $34.2 million; Champion International, $24.1 million; and Willamette Industries, $11.3 million.

Mead Corp., a defendant in the criminal case along with Continental Group, did not agree to a settlement.

British columbia teachers' federation

ADMINISTRATIVE STAFF TERM APPOINTMENT

10-month term certain position is available to replace a staff member who is going on education leave. The term will run from September 1, 1979 to June 30, 1980. Only applications received in writing by 17:00, May 28, 1979 will be considered.

DUTIES
The appointee will be responsible for providing support to local associations in the areas of political action, public relations and communications and, in doing so, will develop a packaged program to assist locals in developing and maintaining school-based public relations and communications programs. Will provide assistance re school board election activities and to the Political Action Committee in co-ordinating information and recommendations to the Executive Committee and local associations. He/she will also be responsible for providing public relations and communications advice as necessary to other staff members whose responsibilities include public relations at the local level. In addition, the appointee may take prime responsibility for editing particular issues of the BCTF Newsletter, and will write copy for that publication.

QUALIFICATIONS
Should be a "self-starter," and have a university degree, public school teaching experience and familiarity with the work of the BCTF and its local associations. Experience in public relations work is required as is an excellent command of spoken and written English, and the ability to write easily and clearly. Reporting and/or editing experience is sought.

SALARY AND BENEFITS
Salary is negotiable in the annual range of $28,074 to $34,406. The salary range is under review. Fringe benefits include a dental plan, group insurance and car allowance.
Both female and male applicants are encouraged to apply. Include references. Write to the General Secretary, B.C. Teachers' Federation, 105-2235 Burrard Street, Vancouver, B.C. V6J 3H9.
All potential applicants are advised to obtain more detailed information by writing Personnel and Administrative Services at the above address or phoning metro—731-8121 or intratel—731-0474.

Sulphur Tower A First

ROCKY MOUNTAIN HOUSE, Alta. (CP) — Construction should start this month on North America's first sulphur prilling tower, a spokesman for the project's builder says.

The 200-foot tower will produce hard beads by spraying molten sulphur from its top, the spokesman for Partec Lavalin Inc. said. The sulphur would cool rapidly as it fell to the ground.

The process makes it easier to handle sulphur. Sulphur prills produce a minimum of dust and pose little hazard to workers loading and unloading.

The tower will be built at the Srachan gas plant 28 kilometres southwest of Rocky Mountain House. The plant is owned by Gulf Canada Resources Inc.

The project is to be completed by the end of November.

COLLEGE STAFF

NORTHERN LIGHTS COLLEGE, a young post-secondary institution, serving Northeastern British Columbia, with Centers in Chetwynd, Dawson Creek, Fort Nelson, and Fort St. John invites applications for the following positions.

PERSONNEL OFFICER—Comp. No. 79-025
DUTIES: Under the direction of the Principal the Personnel Officer will be responsible for the on-going development and administration of personnel programs and policies within the College; review and recommend on classifications; administer Collective Agreements; to participate in the recruitment and selection of staff; to interpret and advise on relevant government acts, codes and regulations.

QUALIFICATIONS: Graduation from a recognized University with a degree related to Personnel Administration or an equivalent combination of training and experience.

SALARY: Dependent on qualifications and experience.
NOTE: This position is excluded from union membership.

AUDIO VISUAL TECHNICIAN—Comp. No. 79-026
DUTIES: Under the direction of the Librarian the A.V. Technician is responsible for; assisting instructional staff in the use of audio visual resources and equipment; maintaining a wide range of audio-visual equipment and controlling it's circulation.

QUALIFICATIONS: Graduation from a two (2) year media Technology Program or an equivalent combination of training and experience.

SALARY: $1,094.00 to $1,156.00 a month (1979 schedule)
The above positions are located in Dawson Creek but have College wide responsibilities. The positions are open to both male and female applicants.
Closing date for applications to both positions; May 18, 1979

Applications should be submitted to:
The Personnel Officer
NORTHERN LIGHTS COLLEGE
11401 - 8th Street
Dawson Creek, B.C.
V1G 4G2

TEACHING VACANCIES

School District 88 (Terrace) B.C.
Applications are invited for the following positions to commence September 1, 1979. All applicants must be eligible for a B.C. Teaching Certificate.

1. **ITINERANT TEACHER OF HEARING IMPAIRED**
Duties: To provide direct instruction in auditory skills, signing, speech reading, speech and language skills to pre-school and school age deaf and hearing impaired children. To provide teacher and parent consultation and to provide liaison with Public Health audiologist.
Qualifications: Graduate degree or diploma in teaching deaf and hearing impaired. Person with successful primary teaching of language arts preferred.
2. **TEACHER OF THE MENTALLY RETARDED**
DUTIES: This person will work in the Jack Cook School for the mentally retarded; a school enrolling approximately 21 students with two professional staff and two full time teacher aides.
Qualifications: a) coursework and practica in Education and training of the trainable mentally handicapped, b) successful experience with educable or trainable handicapped children would be an asset.
3. **SENIOR BUSINESS EDUCATION INSTRUCTOR**—Hazelton Secondary School
Duties include teaching typing, accounting and bookkeeping.
4. **GITSKAN LANGUAGE INSTRUCTOR**—Hazelton Secondary School
The successful applicant for this position must be fluent in the Gitskan Language and be eligible for a B.C. Teaching Certificate. For further information the Principal, Mr. Gary Underhill may be contacted at 842-5214.
5. **TEACHER/LIBRARIAN**—Clarence Michiel Elementary School
This is a full-time position in a school enrolling 430 pupils in Grades 3-7. The successful applicant must have completed Library training and have had recent successful teaching experience at the intermediate level.
6. **TEACHER/LIBRARIAN**—Half-time positions.
The District will have a number of such positions in Elementary schools.
7. **LEARNING ASSISTANCE**
Several elementary and/or secondary positions will be open. Applicants with previous successful teaching experience preferred.
8. **KINDERGARTEN/GRADE ONE TRANSITION CLASS**—John Field Elementary
Applicants with previous successful teaching experience preferred.
9. **SECONDARY TEACHERS**—Kitwanga Secondary School
Several new positions exist for persons with relevant training and/or experience to handle a mixed assignment chosen from Home Economics, Science, typing, French, English, and physical education courses.

PLEASE SEND APPLICATIONS COMPLETE WITH SUPPORTING DOCUMENTS TO:
Mr. M. Bergsma,
Director of Instruction,
School District 88 (Terrace)
Box 460,
Terrace, B.C. V8G 4B5

FISHERIES BIOLOGIST

Required to plan, execute, supervise and report on field programs which will provide environmental impact assessments of power generation projects. Most such plans will be terms of reference for consultants which will involve review of proposals and reports and monitoring of projects. Also required to review mitigation recommendations and participate in discussions with government resource biologists at all stages.

Applicant should possess a degree from a recognized university with biological courses in fisheries and related subjects. Fisheries field experience is essential, especially useful would be stream or river experience. Knowledge of field ecology of B.C. fish fauna desirable.

Starting salary range is $1663 to $1995 per month. Position is open to men and women.

Apply quoting job No. EN-22 and the name of this newspaper to:
Ms. J. Alderdice, Personnel
B.C. Hydro
555 West Hastings Street
Vancouver, B.C.
V6B 4T6

B.C. HYDRO

GEOTECHNICAL ENGINEER

A career opportunity exists in the Civil Department of the Hydroelectric Design Division for an engineer with experience in preparation of feasibility, preliminary and final designs of the geotechnical aspects for hydroelectric projects and other civil structures.

Interested applicants must have an advanced degree in soil mechanics and at least ten years of broad experience in geotechnical engineering.

Must be eligible for registration with the Association of Professional Engineers of British Columbia and be competent in report writing.

Salary range: $29,484 to $37,428 per year with a comprehensive benefits package. (Salary currently under review.) Position is open to men and women.

Interested applicants should submit a detailed resume quoting job no. EN-21 and the name of this newspaper to
Ms. J. Alderdice, Personnel
B.C. Hydro
555 West Hastings Street
Vancouver, B.C.
V6B 4T6

B.C. HYDRO

ELECTRICAL ENGINEER

Alcan Smelters and Chemicals Ltd. is looking for an Electrical Engineer for its Works Power Department at Kitimat, B.C.

The job involves:

1. The maintenance of power system apparatus used to transmit power at 300 KV from Kemano Power House to Kitimat.
2. Transform and convert to DC 600 MW for use in the aluminum reduction process.
3. Transform and distribute plant auxiliary power.

Some project management work is required involving the modernization of equipment.

Interested persons should have a degree in Electrical Engineering with three years' experience in the maintenance of power system equipment. Knowledge of electronics is desirable.

Kitimat is a modern, well-planned town of 13,500 surrounded by mountains on a scenic coastal fjord. Salt and fresh water fishing as well as skiing, camping and hiking are at our doorstep.

We offer excellent benefits and a salary commensurate with experience.

Send resumes in confidence to:

Alcan Smelters and Chemicals Ltd
Division of Aluminum Company of Canada, Ltd

Mrs. N. Jones
Employment Department
Alcan Smelters and Chemicals Ltd.
P.O. Box 1800
Kitimat, B.C.
V8C 2H2

ALCAN

5-4

tecum GRAND OPENING tecum

SALE

Saturday and Sunday, May 5 and 6

9 A.M.-5 P.M. Both Days

- *We are celebrating during the whole month of May with SUPER SALE PRICES*
- *A nationwide network of stores and warehouses helps to bring you the BEST MERCHANDISE, BEST PRICES, BEST SELECTION*
- *Fine European and Scandinavian furniture in beautiful woods from around the world*
- *The largest selection of Beautiful and Impressive German Wall Units and European leather upholstery*

CFAX on location Sunday

1950 Blanshard Street

"The Big Orange Building across from the Arena"

tecum

Formerly Western Teak Interiors

TEAK INTERIORS

LOCALLY OWNED AND OPERATED

master charge THE INTERBANK CARD

CHARGEX

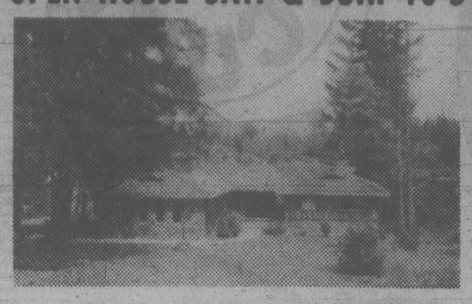
VISA

BANK FINANCING AVAILABLE

Hours: Mon., Tues., Wed. 9:30-5:30
Thurs. and Fri. 9:30-9:00
Saturday 9:30-5:30
SUNDAY NOON TO FIVE

5-5

Quality Lakefront Home
OPEN HOUSE SAT. & SUN. 10-5



3177 Glen Lake Road

This executive type 4-bedroom home is situated on 1 acre of choice nicely treed property. It contains 2700 sq. ft. of finished floor space on two levels. Lower level would make a nice in-law suite. Loaded with extras. 20 Minutes from downtown Victoria. $132,500.

Phone 478-1996

SOUTH FAIRFIELD DISTRICT

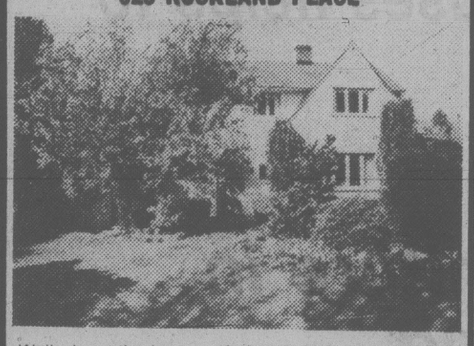


NEW ON THE MARKET
OPEN HOUSE
SUN. ONLY — 2-4:30
31 MOSS STREET
PRICED AT $89,900
CLASSIC ENGLISH STYLED TUDOR

Just a few steps away from Dallas Road and the ocean and close to Beacon Hill Park. An elegant home featuring 4 bedrooms, see-through fireplace between dining and living room, leaded-glass windows. This home in immaculate condition and tastefully decorated, complete with sundeck and garage. This home is view by appointment only. A must to see if you're looking for a Tudor classic with character.

Call Patrick Snow 592-3931 or Island Homes Ltd. 386-7545

OPEN HOUSE
SAT. 1-4 P.M.
620 ROCKLAND PLACE



Walk down the lane and you will find this charming, 3-bedroom coachhouse in a private garden setting. A character residence of great charm with seaviews. This unique property is offered at $115,000 and represents excellent value in this prime location. In attendance:

BETTY McFARLAND 658-5927
JOHN BARNES 598-4243

JACK MEARS
OAK BAY REALTY LTD.

55

Come to Carolwood Court!

BROADMEAD'S NEWEST CUL-DE-SAC OPEN SAT. 1:30-4:00

★ **2 ONLY** Quality, no-step residences, beautifully landscaped and surrounded by sun!

★ 2 bedrooms, plus den — superior construction! Expensively finished and decorated. All thermopane. Vacuum systems. Automatic garage doors! 5-year warranty. Priced from $111,800.00

The Best of Everything is waiting for you at

Carolwood Court
(off Royal Oak Drive)

View Exclusively with
JEANNIE DEWHURST 658-8980
JESSIE McGRATH 479-3982
MARION HOPKINS 592-4351

Royal Trust 384-8001

55

EXECUTIVE VIEW HOME



CENTRAL SAANICH

— quality construction
— ⅓ acre on cul-de-sac
— landscaped, fruit trees
— shake roof, double carport
— 3 bedrooms, 3 bathrooms
— fireplace, rumpus room
— includes LR/DR drapes, washer/dryer, fridge/stove and dishwasher.

Call **656-5409** after 6 p.m. 5-19 **$74,900**

OPEN HOUSES
in Beautiful Lake Hill
on Morris and Lucas and the North End of Borden



$65,900

SAT. & SUNDAY 1:30-4:30

Just completed . .

and ready for occupancy. Interesting location with trees, views and quiet cul-de-sacs. Probably some of the best values obtainable, as the above examples illustrate. $64,700-$74,900.



$74,900

MORRIS LUND 479-6688

LEO VAN DYK 479-6264

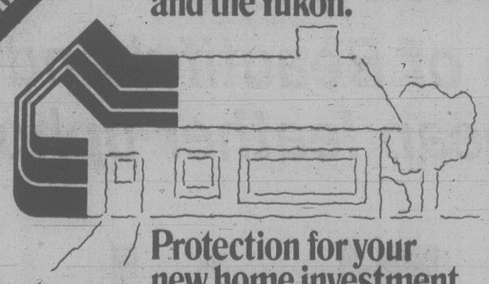
COLIN MUNRO 652-3383

VICTORIA REALTY LTD. 386-3585



5-6 $74,500

Announcing:
The New Home Warranty Program of British Columbia and the Yukon.



Protection for your new home investment.

The New Home Warranty Program of British Columbia and the Yukon was initiated by the Housing and Urban Development Association of Canada, B.C. Council and was established in April, 1976.

It's a nice warm feeling ....
The Warranty means protection for you and your investment in a new home, five kinds of protection for five years from the date of purchase.

- Your deposit (money you paid in good faith to bind the contract) to the registered builder is protected, up to $5,000.
- Registered builders provide a one year workmanship and materials warranty, which is guaranteed by the Program.
- You are protected against structural defects in your new home to the end of the fifth year from date of occupancy, up to $20,000.
- In the event of a dispute with your builder, the Program provides impartial conciliation to help you resolve your differences.
- And, if you decide to sell your new home during the five year period, the balance of the warranty is transferable to the new owner.

Today, there are over 10,000 new homes in B.C. and the Yukon protected by the New Home Warranty Program. Look for this sign when buying your new home.

FIVE YEAR WARRANTY

These builders, at time of publication, are registered with the Program:

Victoria
Annett Builders Ltd.
Amwell Properties Ltd.
A. S. Bains Developments Ltd.
Beechwood Construction Ltd.
Broadmead Farms Ltd.
Candu Construction Ltd.
Capital Builders Ltd.
Cedar Woodworkers Ltd.
Construction Homes
Dsve Stubbs Construction Ltd.
Decathlon Development Corporation
Dee Dee Holdings Ltd.
D. H. Orchard Construction Ltd.
Donald Metcalf Ltd.
Dubelen Developments Ltd.
E. E. Stancil Ltd.
Engineered Homes Ltd.
Boganes & Jensen Builders Ltd.
F & H Developments Ltd.
Frisia Construction Ltd.
Gardner Construction Ltd.
Gerald Stevenson Construction Ltd.
Northern Continental Home Builders
Hendricks Construction Ltd.
Mode Homes Ltd.
Hugo Hucker Construction Ltd.
J. Hamilton Holding Ltd.
J. McLaren Construction Ltd.
Joe Nemeth
J. Pilling Construction
J. Schultze Construction Ltd.
Krieger, Stricker & Co. Ltd.
Leano Developments Ltd.
L. E. Enterprises Ltd.
L. G. Colwell Construction Ltd.
Loiselle Bros. Enterprises Ltd.
Malen Construction Co. Ltd.
Our Town Developments Ltd.
Martin & Gamble Builders Ltd.
Mat Enterprises Ltd.
Moore & Campbell Designers-Builders Co. Ltd.
N. R. Pass Construction Ltd.
Pine Home Builders Ltd.
Pine Home Builders (1972) Ltd.
Prestige Projects Ltd.
Quigg Homes Ltd.
R. A. Quigg Construction Ltd.
R. C. Spectrum Homes
Rebner Construction Co. Ltd.
Ridley Bros. Development Co. Ltd.
R. L. Sargent Ltd.
S. Fioritti Construction Ltd.
Southgate Ventures Ltd.
Stanrick Developments Ltd.
Stein Construction Co. Ltd.
Steve Butler Construction Ltd.
Sureway Development Company Ltd.
Swannie the Builder
Swiftsure Developments Ltd.
T. A. Brayton Construction Ltd.
T. Freeman Construction Ltd.
Tideline Construction Ltd.
Tod-Hackett Construction Ltd.
Triple E Construction Ltd.
Tyron Construction Ltd.
Unicorn Homes Ltd.
University Home Construction Ltd.
View Royal Holdings Ltd.
Vista Homes Ltd.
R.P.N. Holdings Ltd.
Bel-Isle Buildings Ltd.
Ulysses Construction
R. W. Garside Construction Ltd.
Glenn B. Nicholls, Doug Sinclair, David L. Hunt
Fraser Construction Ltd.
K. MacKay Builders Ltd.
Adriatic Developments Ltd.

Brentwood Bay
K. M. Ellingson & Son Construction Ltd.
Seaboard Construction Ltd.
Howard & Booth Construction
Jarvis Development Ltd.

Saanichton
H. R. Mitchell Construction Ltd.
L. Reid Wallberg
Scohon Holdings Ltd.

Sidney
A. H. Fido Construction Ltd.
C. Richetts Developments Ltd.
Kipot Construction Ltd.
K. McIntosh Construction Ltd.
Nelson Construction
N-Dur Enterprises Ltd.
A.E. Newton Ltd.

PEMBERTON PLACE
1019 PEMBERTON
Located just off Fort Street on Pemberton Road

Traditional Elegance with all the comforts of today

Well located, designed and constructed, this we believe, is the finest townhouse project ever built in this city — but please come and judge for yourself!

OPEN HOUSE
EVERY DAY
1:30 to 4 p.m.



HURRY ONLY 2 UNITS LEFT

Exceptionally well-priced from $86,500.

TOD-HACKETT CONSTRUCTION LTD.
LISTED EXCLUSIVELY WITH KNOWLES REALTY 384-8101

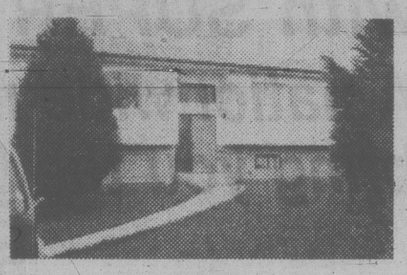
GORDON HEAD OPEN HOUSE—SAT. and SUN. 1:30-4 P.M.
1606 CANDELLA (OFF TORQUAY) $86,500



Move right in to this exceptionally nice 3-level split home. Featuring three bedrooms, 2 bathrooms, PLUS a super family room off the kitchen, 2 fireplaces. All this situated on a quiet, treed, cul-de-sac for $86,500. ML 39287

POLLY HIGGINS 592-4111
CAROLYNNE PERRY 479-7041

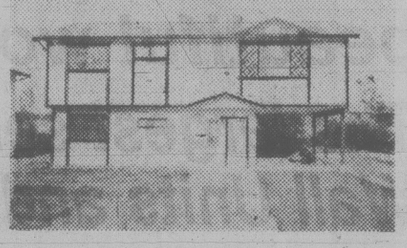
GORDON HEAD — OPEN HOUSE SAT. 1:30-4 P.M.
4114 SHELBOURNE STREET $77,900



"Specially for Mothers"
or any other in-law, because it's especially nice, with 2 bedrooms, living room with fireplace and large kitchen. Main floor has 3 bedrooms, 1½ baths, and huge sundeck from dining room. convenient location and just 3 years old. $77,900/ML 37984

HAZEL CLARKE 658-5656

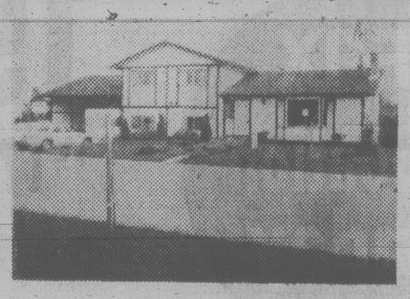
SIDNEY — OPEN HOUSE — SAT. 1:30-4 P.M.
9603 EPCO DRIVE (Off Weiler Ave.) $51,900



Take the Pat Bay Highway to McTavish Road, turn left there, then right on Canora. Follow signs to Weiler. Epco runs off Weiler. 2-bedrooms up, with 3 finished bedrooms in basement. Thermo windows; kitchen with extra cupboards. Separate dining room, carport. The price on this new home only $51,900. There are four other homes priced from $49,950. Built by Kipot Construction Ltd. Call

BOB HAMILTON 656-4692

SIDNEY — OPEN HOUSE — SAT. 1:30-4 P.M.
2012 MELVILLE DRIVE $69,900



People constantly stop and admire this beautiful split-level home in Melville Park. You will find every day exciting in this 4-bedroom home (master with ensuite bath) located on a well-landscaped corner lot. 3 baths, an abundance of cabinets, closets, and storage. Informal living and dining room. Attractive slate fireplace and bay window in living room. Superb kitchen full of extras, family room, serving room, 2-piece bath and laundry on lower level. Double carport with workshop. Beautifully maintained and bright. Just over 2,000 sq. ft. of living area. You'll find the best of everything here, and for only $69,900. Call now. MLS

MAY HAMILTON 656-4692

A GOOD PLACE TO START TO STOP PAYING RENT

Cosy 2-bedroom bungalow on a 100'x 130' lot in immaculate condition, bright kitchen, carpeted living room, 3-piece bath. Fruit trees, separate workshop. Quiet area. Reduced to $40,500. Call now. MLS 39207

MAY HAMILTON 656-4692

$40,000 to $49,900

Are you looking in the forty-to-fifty thousand dollar range? If so, call me today and let me show you some of the numerous homes available in this price range.

CAROLYNNE PERRY 479-7041

Buying or Selling . . .

Call up one of the good sports on the "Home Team" and talk about a game plan that's right for you.
Knowles Realty 384-8101

Knowles Realty
The HOME Team.

Judges Ruling Makes Brascan Case More Tangled

NEW YORK (AP) — The corporate fight involving F. W. Woolworth and two Canadian companies became more entangled Thursday when a federal judge allowed Edper Equities Ltd. of Montreal to pay for 6.6 million shares of Toronto-based Brascan Ltd. stock purchased earlier this week.

Woolworth is fighting Brascan's efforts to buy control of the large retailer. And Brascan is fighting Edper's attempts to increase its holdings in Brascan. Edper wants to keep Brascan from buying the giant retailer.

U.S. District Judge Pierre Leval lifted part of a court order freezing Edper's purchase of 6.6 million shares of Brascan. That allows Edper to pay about $150 million for the stock. Officials of the New York and American stock exchanges had told Leval that blocking payment for the 6.6 million shares would disrupt financial markets.

Meanwhile in Washington, the Securities and Exchange Commission ordered a 10-day suspension in trading of Brascan stock because of the confusion over the status of Edper's purchases of Brascan.

And in New Orleans a federal judge ruled Louisiana's law governing corporate takeovers is unconstitutional, thereby removing one obstacle to Brascan's effort to acquire Woolworth.

U.S. District Judge Jack Gordon, ruling on a suit filed against the state by Brascan, said the state law conflicts with federal securities statutes.

Brascan is offering $35 a share, or a total of $1.13 billion, in an effort to acquire the retailer. But besides fighting opposition from Woolworth management Brascan is being forced to contend with opposition from Edper, its largest shareholder.

Edper has acquired 31 per cent of Brascan's shares and is seeking a stockholders meeting to block the bid for Woolworth.

METCHOSIN



4720 EALES RD.
(Off Kangaroo Rd.)
2.22 ACRES
OPEN HOUSE SAT. 1-4 P.M.

Lots of accommodation in this Tudor style (heavy shake roof) home. Featuring 3 bedrooms on the main, with living room and large fireplace, bright kitchen and dining room. Downstairs there is a large family room with terrific wall-to-wall fireplace plus 3 more bedrooms. Huge sundeck and double covered carport. Offered at only $79,500 and open to all offers.

CAM MacLEAN
RESIDENCE 478-6554 OFFICE 386-6762
LANDMARK PROPERTIES LTD.
5-5

A FINE ROCKLAND FAMILY HOME...

This modern, well planned home offers about 325.15 sq. metres (3500 sq. ft.) on two levels.

Attractive living room, french doors to separate dining room, kitchen with family/eating area and opening onto a large sundeck with a western exposure. Five bedrooms, study/office or sixth bedroom, large panelled recreation/billiard room, arboretum with bar-b-q, sauna, oil hot water heating, a beautifully landscaped fenced back garden. This tastefully decorated home is being offered at $153,500.00.

PETER NASH 598-3321 592-3473
JACK MEARS
OAK BAY REALTY LTD.
5-5

GORDON HEAD EXECUTIVE



This fine Tudor home is located on a quiet cul-de-sac close to recreation facilities, schools and shops. Features include large living room with marble fireplace, separate dining room, huge kitchen with eating area and sliding doors through to back patio, 2 piece bath, large den and laundry, upstairs has 4 bedrooms (Master is 24'x18' with 3 piece ensuite and adjoining office), plus 4 piece bath on main. Priced to sell now at $115,000. MLS.

385-7721 DALE BRIGGS 592-3978
Gardner Realty Ltd.
384-8101 CURT SHUBROOK 477-4586
Knowles Realty Ltd.

TUDOR by SAVAGE
½ ACRE GARDEN



OPEN HOUSE — SAT. 1:30-4:00
1020 BURNSIDE WEST
(Near New Hospital Site)

Charming and versatile 9 room residence built in 1938. 3 or 4 bedroom., 1½ baths, bright modernized kitchen separate dining room. Leaded windows and dark wood. Excellent condition including up-dated plumbing and wiring. Lot can be split off still leaving a beautiful garden. Offers invited on $116,000.

BILL REMPLE 658-5794 OFFICE 477-1841 TED WALFORD 598-1420
BLOCK BROS. REALTY LTD.
5-5



2847 WYNDEATT
OPEN FRI. & SAT. 1:30-4
GORGEOUS GORGE
$59,500

Vendors moving must sell this lovely, 3-bedroom, full-basement home. Beautiful living room with fireplace, in-line dining room with sliding glass doors to sundeck. Eating area in kitchen. Wall-to-wall and oak floors throughout. Lots of parking.

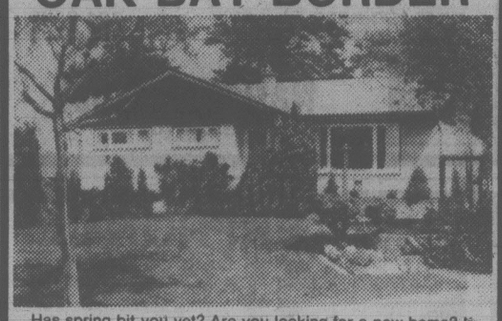


3805 QUADRA
OPEN FRI. & SAT. 1:30-4
$58,500

Beautiful 2-storey character home. Features spacious living room with fireplace and french doors. Formal dining room, modern kitchen and 4 bedrooms plus space for further development. Sundeck and extra large private backyard. Truly a beauty.

ANITA AND ALEX TAIT
477-8522 or 388-6275 Pager 382
CAPITAL CITY REALTY LTD. 388-7557
5-5

OAK BAY BORDER



Has spring bit you yet? Are you looking for a new home? If so, this is the perfect house for you! This immaculate, well constructed 3-bedroom home featuring 2 fireplaces, extra large kitchen for the adventurous cook, large lot on quiet cul-de-sac with mature trees. Priced just right at $73,800. Don't delay call today.

382-9191 FRANK SALE Pager 738
the Permanent



OPEN TO VIEW

1023 CLARKE ROAD
BRENTWOOD BAY
SAT. and SUN. 1-5 p.m.
$59,500.00

A split-level, three-bedroom home on a large (75x100) treed lot in the attractive area of Brentwood. This home is priced to sell quickly so be sure and view. For prior viewing call:

REALSPAN PROPERTIES LTD.
JOHN F. COLWELL
388-6454 592-9828
846 BROUGHTON
5-6

SUPERB RESIDENCE
LOVELY VIEW—SWIMMING POOL





$135,000
OFFERED
BY
W. G. MOORE
OWNER'S AGENT

W. G. MOORE PHONE 595-3341
4-30

10 MILE POINT



OPEN HOUSE — SAT. 1:30-4:00
2868 TUDOR ROAD

For the **SELECTIVE BUYER!** Almost two thousand sq. ft. of charming rancher situated in **TEN MILE POINT.** Beamed ceiling in the 21x14 living room, separate dining and gleaming hardwood floors. Three bedrooms, 1½ bathrooms, family room has access to secluded back garden and sun deck. Spacious rooms and a **BONUS** of the **APPLIANCES** make this a very attractive offering at the new reduced price of $95,000. See it today!

MARJ NAPPER MARKIE MUNN
598-3321



OPEN HOUSE — SAT. 1:30-4:00
1648 HYBURY PLACE

Seeing this Exclusive listing situated on a quiet Gordon Head cul-de-sac will encourage you to make an offer. There are many extras such as a double closed garage (with electric eye), 2 fireplaces, 3 bedrooms, master ensuite. 1520 sq. ft. total. Sun deck and easy care lot. Value packed at $74,900. For previewing call

MARJ NAPPER MARKIE MUNN
598-3321
JACK MEARS OAK BAY REALTY LTD.
5-5

A. E. LePAGE
WESTERN LTD REALTOR
"The Name Friends Recommend to Friends"
386-6331

SEEN THE HOME YOU WANT TO BUY?

WONDERING HOW TO SELL YOUR PRESENT HOME?

Purchase through
A. E. LePage
AND USE OUR GUARANTEED SALES PLAN

We at A. E. LePage are aware of these situations and are able to solve your problems in a hurry with our Guaranteed Sales Plan.

Call now for a full information brochure.

INDUSTRIAL LAND
Great Potential!

Approximately 280 ft. of highway exposure and 450 ft. on access road. Good access to highway, airport and ferries. Approximately $2.25 per sq. ft. MLS.

DOUG PAYNE 658-5833
TED WEBB 384-0815

OAKLANDS
Completely renovated 2-bedroom home in convenient area

Offering some view of the city. Floor-to-ceiling rock fireplace, cedar ceilings and top quality carpet throughout. Priced right at $59,500.

GORDON DOVEY 721-5049

OPEN SAT. & SUN. 2-4
3600 CRESTVIEW



Immaculate 2-bedroom bungalow near Uplands Golf Course. Living room, separate dining room, kitchen with pantry and laundry area off, den, 2 baths plus lots of storage. Meticulous grounds. EXCLUSIVE. Asking $89,500.

DENNIS FERRILL 477-2083

WATERFRONT



325 ft. frontage on Bear Lake, just past Cowichan Village. Large family home, 7 bedrooms, country kitchen, separate dining room. Boating, swimming, fishing at your dock. MLS. $74,900.

DOUG PAYNE 658-5833

OPEN SAT. & SUN. 1:30-4
1820 MERIDA PL.



(Off San Juan) Large is beautiful. Executive custom home recently listed. 3 bedrooms, family room, games room, sauna plus many special features. MLS. $139,500.

TED WEBB 384-0815

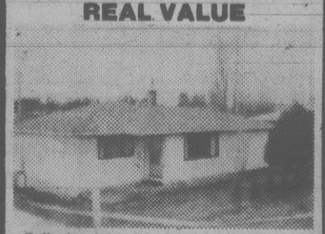
OPEN SAT. & SUN. 1:30-4
1822 MERIDA PL.



(Off San Juan) See this quality home this weekend. 3 bedrooms, master with ensuite, recreation room plus room for future development. MLS. $105,000.

ROD SCOTT 652-2281

REAL VALUE



Fully insulated 2-bedroom retirement or starter home. Double windows and new kitchen, unfinished family room, large level lot with workshop. Near McKenzie and Douglas. MLS. $47,900.

DOUG ROSS 477-0975

OPEN SUN. 2-4
1818 SAN LORENZO



Enjoy the view. 3-bedroom home in prestige area near University. Spotless throughout, quality carpets, large south facing deck, double carport. Nicely landscaped. MLS. Asking $73,500.

DOUG ROSS 477-0975

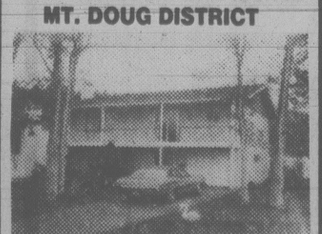
OPEN SAT. 1-3
8615 EAST SAANICH RD.



Four-bedroom bungalow on seaview, half acre, treed lot near Panarama Leisure Centre. Asking $71,500.

BILL LATIMER 656-2355

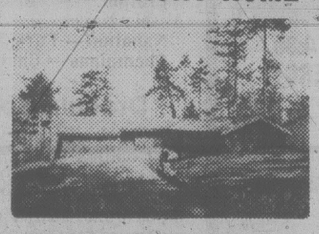
MT. DOUG DISTRICT



Well-built, 4-bedroom bungalow on quiet street with drive-in garage. Sunny balcony off dining room. 7 years old. Asking $69,500. Shown by appointment only.

BILL LATIMER 656-2355

OUTSTANDING WATERFRONT HOME



FEATURES OF THIS HOME

A one-of-a-kind, newly finished, three-bedroom home with gorgeous water views. Uniquely designed living room, view dining room, dream kitchen and cosy den. Master bedroom with fireplace, large dressing room and ultra-modern bathroom. Many more features that must be seen. Private showings by appointment with the exclusive agent. $265,000.

TED WEBB 384-0815
DOUG PAYNE 658-5833

OPEN SUN. 2-4
4447 TREMBLAY



New listing—4-bedroom home with ocean and mountain views. Living room, dining room and master bedroom have vaulted ceilings, 2 fireplaces, finished family room, large sundeck with southern exposure. $89,900.

JEANNE CAVAYE 598-6954

OAK BAY
EXECUTIVE RETIREMENT



Situated in one of Victoria's most sought-after areas, this 2 or 3-bedroom home features top quality materials and workmanship throughout. Many special features plus delightful renovation designed by a well-known local architect. $92,500.

BECKY LITTLE 477-4424

MANY OUT OF TOWN BUYERS

Because we are part of Canada's largest Realty Company, who in turn has one of North America's largest referral and relocation systems, we have an unusually high percentage of inquiries from people moving to Victoria.

Since January 1, 1979, we have had in excess of "100 DIRECT REFERRALS" to our Victoria office. As a result many of our listed properties have sold. If you are thinking of selling call us now.

"FREE MARKET EVALUATION WITHOUT OBLIGATION."

386-6331

A. E. LePAGE
WESTERN LTD REALTOR

Jury: Manor Needs Tighter Admissions

A coroner's jury Thursday night recommended tighter restrictions in admitting patients to Oak Bay Manor.

The jury, inquiring into the death of Millicent Steele, 92, said it felt the woman needed closer attention in "something other than what we regard as a rest home."

Mrs. Steele was one of two women who died Easter morning after falling out of their beds while wearing restraining jackets.

The jury, however, ruled the death was caused by natural causes and attached no blame.

On Monday, another jury concluded the other patient, Florence Scarth, 95, had died accidentally and also attached no blame.

W. B. White, counsel for D. B. Cook Corp, owners of the manor, took exception to the Steele jury's recommendation and said it contradicted the finding of natural death.

He said he feared the possible headlines in the papers as result of the jury's ruling.

But jury foreman Helen Haslam replied the jury wasn't concerned so much with the headlines the recommendation makes as she was about trying to avoid "seeing headlines like that a month from now."

Coroner Edmond Jorre de St. Jorre said he could see no inconsistency in the jury's findings.

Meanwhile, a five-member committee appointed by Attorney-General Garde Gardom on Tuesday is expected to begin an investigation into the operation of the manor next week. A report on its findings will be presented to the May 16 meeting of the Provincial Adult Care Facilities Licensing Board.

Victoria NDP candidates Gordon Hanson and Charles Barber are skeptical of the outcome.

Hansen said Thursday the committee members are by and large the same group who granted the manor its nursing care licence in the first place.

capital scene

Elks and Order of the Royal Purple, dance, Saturday, May 5, Elks' hall, Cormorant.

St. Lukes Church, spring fair, 1:30 to 4 p.m. Saturday, May 5, 3821 Cedar Hill x road.

Victoria West Community "Y", casino and dance, 7:30 p.m. Saturday, May 5, 521 Craigflower.

Canadian Authors Association, 2 p.m. Saturday, May 5, basement level, Eaton's activities room.

Widows' Association, 2 p.m. Sunday, May 6, St. John's church hall, featuring: Saanich Songmen.

British-Israel World Federation (Canada), 3 p.m. Sunday, May 6, 739 Yates, speaker: Frank Hall.

Clackamus High School Choir and Jazz Ensemble, 7:30 Sunday, May 6, St. Matthias Anglican church, 600 Richmond.

First Church of Christ, Scientist, free lecture, 8 p.m. Monday, May 7, 2101 Cadboro Bay road.

Victoria Lapidary and Mineral Society, 8 p.m. Monday, May 7, Garth Homer centre, 813 Darwin Avenue.

Victoria #90 Toastmistress Club, 9:30 Monday, May 7, 521 Craigflower.

Gordon Head Garden Club, 8 p.m. Monday, May 7, St. Aidan's church hall, 1691 Broadmead.

Colfax Rebekah Lodge #1, 7:30 p.m. Tuesday, May 8, Centenial church hall, enter on David street.

La Leche League of Victoria, Group #3, 8 p.m. Tuesday, May 8, 1593 Longacre.

Victoria B.C. branch of the Federal Superannuates National Association, 2 p.m. May 8, Silver Threads center, Fisgard.

Church Camp Program Set

There will be something for practically everyone this summer at the George Pringle Memorial Camps at Shawnigan Lake.

The camps' programs, sponsored by the United Council of Churches, begin May 25 with a three-day leadership development course.

The course will be repeated July 3 to 5.

Regular camps for girls and boys aged nine to 13 will be held between July 7 to 28, with a special off-camp canoe and hiking trip for boys 14 to 16 from July 14 to 21.

For the first time camps for small families will be offered from July 19 to Aug. 13. Leaders and baby-sitters will be there to take care of children while parents take part in adult programs.

The final camp of the summer, from Aug. 13 to 18, will be for adults only.

Camp activities include chapel, Bible study, sing-songs, skits, swimming, hiking, camp-outs, crafts, archery, sailing and canoeing.

Water activities are supervised by qualified life guards.

Further information may be obtained by writing to Mrs. J. Sharpe, registrar, 4280 Gordon Head Road, Victoria V8M 3Y3.

Anyone interested in being a leader or nurse at any of the camps should contact Mrs. Diane Murton at 385-0127.

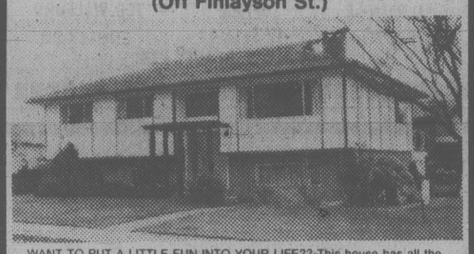


OPEN HOUSE SAT. 1:30-4 p.m.
6545 CENTRAL SAANICH RD.

Feast your eyes on this ½ acre of beautiful view property with possible future subdivision, PLUS 3 bedrooms, 3 baths, 2 fireplaces, 2 patios, large rec room, hothouse, fruit trees, large garden ready for planting.

Call Don Mills at 656-3164
Knowles Realty Ltd. 384-8101 4-22

OPEN HOUSE SAT. 1:30-4:00
3180 STEVENSON PLACE
(Off Finlayson St.)



WANT TO PUT A LITTLE FUN INTO YOUR LIFE?? This house has all the right ingredients — rec. room with built-in bar, sundeck leads to gorgeous patio with brick barbeque and on the practical side there are 4 bedrooms, 4-piece on main, 2-piece down, laundry room, work area and lots of storage space. Family size kitchen, L-shaped living room and dining room. All this on a well landscaped lot on a quiet street midway between Sears and Mayfair shopping centres. Excellent mortgage of approximately $51,000 at 10¼% interest. $474.00 per month P. & I. can be assumed. Listed at $76,500. Vendor moving East.

FOR SALE Royal Trust
HAZEL CAMPBELL/CONNIE REYNOLDS
ROYAL TRUST 384-8001 anytime

SOUTH OAK BAY
SUPERB SEA VIEWS
40 KING GEORGE TERRACE
OPEN HOUSE SAT. 2-4

Breathtaking sea and mountain views. A versatile 4-bedroom home with an optional fully self-contained suite. Panoramic views from the living room, dining room, kitchen and the large master bedroom. 3 bathrooms. Full view sundeck off living room, kitchen and master suite. Open beam and cedar decor. MLS.

OFFERS ARE INVITED ON THE ASKING PRICE OF $129,000.

TED WALFORD 598-1420 (Res.)
BILL REMPLE 658-5794 (Res.)
BB OFFICE 477-1841
BLOCK BROS. REALTY LTD. 5-5

SIDNEY SPLIT LEVEL



OPEN HOUSE SATURDAY 2:00 - 4:30
10290 GODFREY PLACE (OFF PIERCY)

Asking only $55,900. Lovely split level with large living room and dining room, good size kitchen with eating area, three bedrooms, family room, two full bathrooms. Only 6 years old. Should sell quickly.

598-3105 BEN GREIG 388-7557
CAPITAL CITY REALTY 5-5



OPEN HOUSE SAT. 1:00-4:00 p.m.
922 GARTHLAND PLACE

This 3-year-old beauty is priced well at $129,500 and situated on approximately ¾ acre, waterfront, with subdivision potential. This home offers 3 bedrooms, 2½ baths, family room with Franklin fireplace. Open fireplace from living room to formal-size dining room. Lower level contains a 2-bedroom in-law suite with fireplace. COME AND SEE THE EXTRAS. MLS.

JULIE MANNESS 384-3866
WAYNE BUTTERFIELD 383-0408
National Trust SINCE 1898
National Trust 382-8101 5-5

OPEN TO VIEW
Sat., May 5th, 1:30-4:30
2004 RATTENBURY (Off Redwood)

Beautiful, secluded contemporary home adjoining Mt. Tolmie park on quiet cul-de-sac, having bright modern kitchen, guest-size dining room, sunken living room, master bedroom with 5-piece ensuite and dressing room. All with views of Gulf Islands, Mt. Baker and the country-side. 4 bedrooms, 3 bathrooms, 3 fireplaces, family room adjoining kitchen. Many exciting amenities.

A Must See—You'll Be Glad You Did
OFFERED AT $160,000

DALE BRIGGS 385-7721
MLS
JIM KENNEDY 592-9078
Co-Operating Agents 385-8771 anytime
DOUG LAWSON 595-2486
GARDNER REALTY
BROWN BROS. on LANSHARD 5-5

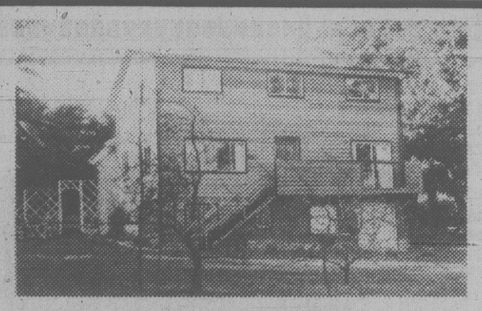
WATERFRONT



4931 CORDOVA BAY RD.
OPEN HOUSE SATURDAY 1-4

Unique rustic cedar contemporary residence on a .36 acre waterfront lot. Built with indoor-outdoor living in mind with all rooms taking advantage of the ocean views. Large living room with rock fireplace, dining room, den, family room, three large bedrooms with sundecks and a sauna in master suite. Separate double garage. Offered at $169,900.

HOME 658-8490
DAVE DAND
OFFICE 652-1141
Seaboard Properties Ltd.



OPEN HOUSE
6929 E. Saanich Rd. 1:30-4:30 Saturday
(Watch Signs Off Pat Bay Hwy.)

Close to the city and so much to offer on one acre. 5 bedrooms, living room, dining room, modern large kitchen. Recreation room and patio. Extra buildings. Quite private. A real buy and asking only $83,500. A must see! See you there.

388-4434 I. G. LIDSTONE 477-0982
WESTMONT REALTY (1977) LTD. 5-5

Extend Life Of Lagoon?

The Capital Regional Board Board will consider spending $5,000 on expansion of the sewage lagoon on Millstream Road to avoid immediately building a controversial septic tank dumping station on Helmcken Road.

Chief regional engineer Norman Howard told regional directors his department has re-assessed the Millstream site and the life of the present lagoon could be extended by building a new lagoon alongside.

Howard said he is confident the Pollution Control Branch will grant a permit for continued operation of the Millstream dump if the new lagoon is constructed.

It would only be used if the liquid level in the present lagoon exceeded a predetermined critical height.

Howard said the dykes had been examined and are in good shape.

At a recent public hearing View Royal residents turned out en masse to protest against the building of a new septic tank dumping station.

Deepsea Ships

Esquimalt — Sealand Commerce, container ship in for work; Dalmahoy, oil rig in for conversion.

Crofton — Besseggen, Alisher Navoi.

Nanaimo — Faro.

Chemainus — Chi Grace.

Dracula Sold

LONDON (Rreuter) — A first edition of Bram Stoker's vampire novel *Dracula*, inscribed by the author and dated June, 1897, has been auctioned for £750 ($1,700) at Sotheby's.

MAY IS FAMILY MONTH in Oak Bay
Recreation Oak Bay

"an expression of your good taste"

Turgoose Point Estate Townhouses
21 prestigious Waterfront Homes

Designed for your Carefree Lifestyle



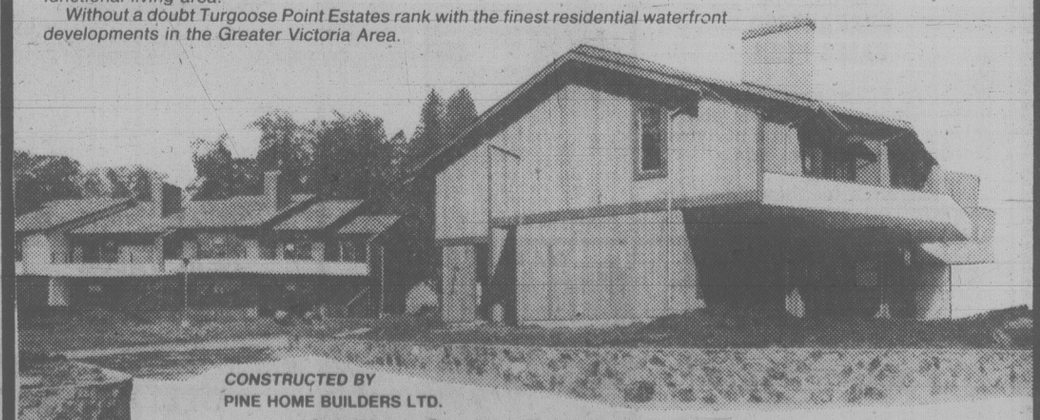
1580-1780 Sq. Ft. of living area PLUS
Double self-contained garages.
PRICED FROM $92,000 to $118,000
OPEN TO VIEW ON SATURDAY and SUNDAY 1-5, DAILY 2-8 P.M.
2654 LANCELOT PLACE (off James Island Road)
(North on Patricia Bay Hiway to Mt. Newton X Road —follow signs to our display office.)

TURGOOSE POINT ESTATES TOWNHOUSES reflect the careful planning and construction in creating carefree living accommodation to suit the discriminating buyer.

Priority has been given to preserving the THREE ACRE TREED site offering 800 feet of prime waterfront on Saanichton Bay.

Five different models designed for the individuals privacy with emphasis on functional living area.

Without a doubt Turgoose Point Estates rank with the finest residential waterfront developments in the Greater Victoria Area.



CONSTRUCTED BY
PINE HOME BUILDERS LTD.

Another Quality Development By:
VR Victoria Realty LTD.
386-3585

SCHOOL DISTRICT No. 63 (SAANICH)

KINDERGARTEN REGISTRATION
FOR SEPTEMBER CLASSES, 1979

Registration for Kindergarten will take place at most District Elementary Schools (exceptions are Beaver Lake School, Durrance School, Elk Lake School and McTavish School).

Date: Wednesday, May 9, 1979; 9:00 a.m. to 3:00 p.m.

Eligibility: All children born in 1974.

(BRING PROOF OF AGE — BIRTH CERTIFICATE PREFERRED)

Register at your closest Elementary School, but be advised that your child could be required to attend any other local Kindergarten.



Barge rests upside-down on freighter Chavez in Saanich Inlet where it flipped in freak accident

Barge Flips On to Ship

Ocean Cement Ltd. has chartered two tugs and other heavy equipment to try and pull a barge off the port side deck of a freighter in Saanich Inlet.

The freighter's bulwark was mangled when the barge flipped over and landed on top of the ship in a freak mishap Thursday.

No one was injured.

The Chavez was anchored in Indian Bay at the time of the mishap, unloading gypsum through a large blower into the unmanned barge.

The Chavez had brought the gypsum, is used in the making of cement, from Mexico.

The Ocean Cement tug Evco Spray was standing by to tow the load to the B.C. Cement Co. Ltd. plant at Bamberton.

Former naval officer Frank Moxam and his wife Betty were out fishing in their 26-foot power cruiser Ree Dee Dee and were nearby when the barge tipped over about noon.

They said the Chavez had been offloading for about three hours.

"They were using a sort of super blower that was sucking the cargo out of the hold and blowing it onto the barge," Moxam said.

Moxam said he had just remarked to his wife that the barge appeared to be overloaded when it lifted on the inward side, went halfway under the water, popped back out and ended up upside down on the Chavez.

Moxam said he listened on his ship's radio and could hear the Chavez trying to contact a marine surveyor and other officials without much success because it was lunchtime.

Steve Roik, manager of the company's marine division in Vancouver, said the tugs will be used to try and pull the barge free.

Environment Canada officials said there should be little or no damage to the environment because gypsum is an inert rock substance.

For a Spectacular Effect!

STANDARD BROOM (Kewensis), 2½ ft. high ..... Ea. 22.00
STANDARD HYDRANGEA P.G., 4 ft. high ..... Ea. 19.95
STANDARD WISTERIA, 4 ft. high ..... Ea. 14.99
STANDARD COTONEASTER ..... Ea. 22.00
CORYLOPSIS SPICATA ..... Ea. 4.49
OSMARIA BURKWOODII ..... Ea. 3.99

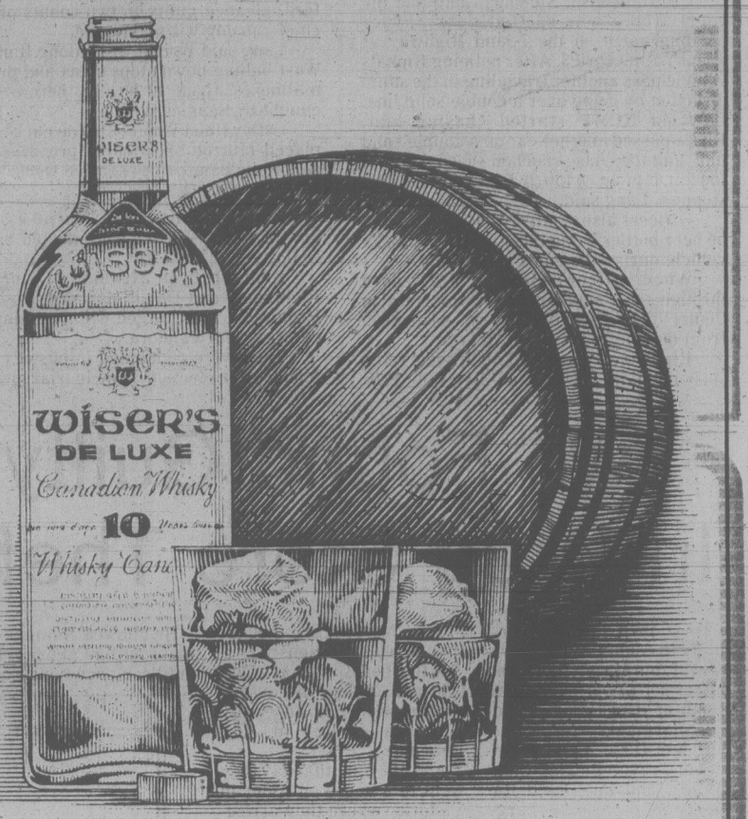
ENGLISH LAUREL HEDGING Ea. 2.99 — 10 OR MORE, Ea. 2.75
POTTED ROSES Ea. 3.49
BEDDING ANNUALS Per Tray, 79¢ — 10 Trays, Ea. 69¢

OPEN 9:00 A.M. TO 8:00 P.M. DAILY, 9:00-5:00 SUNDAY
PHONE 658-8812

Elk Lake Garden Centre
5450 PAT BAY HIGHWAY—Just Beside Elk Lake

LISTEN TO GOOD ADVICE FROM HARRY HURN
SAT. and SUN. 8:41-11:26 a.m. 1:45-3:36 p.m. on C-FAX

Wiser's DeLuxe. Aged 10 full years.

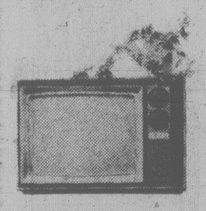


Quality is something you just can't rush.

MIDNIGHT
Millers MAY SALE

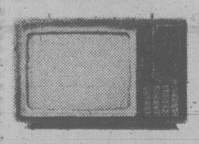
Sale starts Friday 9 p.m. and goes 'TIL MIDNIGHT and continues in all stores all day SATURDAY.

EYE-TO-EYE
With one eye on value, and another on quality this 20" colour TV from Millers seems to meet the needs. We've tested this colour set and determined it worthy of a place in our store ... and we've even made arrangements to offer our extended warranty option on this sale priced set. You save with our price. You're protected with our guarantee. Includes full parts and labour warranty.



$499

COLOUR TELEVISION OFFER



This smartly styled colour television features auto-colour control with a famous grid colour picture tube and a full 1 year parts and labour guarantee.

14-inch Colour Television

$399

See our complete new Car Stereo Display



PIONEER
CAR STEREO
In-dash cassette with AM/FM P.B. auto-replay and locking fast forward and Millers will include a complimentary set of speakers.

$349

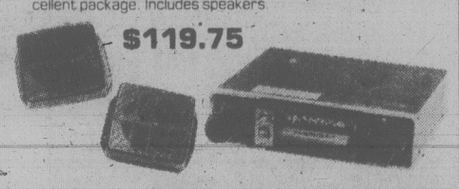


SONY CAR STEREO
Sony Car Stereo model GD 540 complete with wedge speakers

$129.95

CAR STEREO FEATURE
AM/FM in-dash cassette with all the feature, excellent power, easy installation, and for this sale we've priced this unit to include a pair of wedge speakers. An excellent package. Includes speakers

$119.75



POWER BOOSTER 60 WATTS
This 60 watt booster features base and treble controls and adapts readily to most car stereo units. Special Price

$49.95



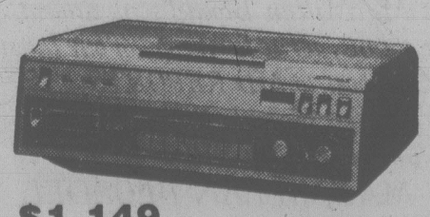
PORTABLE CASSETTE RECORDER



Battery operated with touch control, ready for summer fun with built-in AC cords

$39.95

COLOUR T.V. RECORDER
There's a lot of talk about television recorders - now at Millers we have a full range at the right price - let us design a T.V. system with recorder for your budget.



$1,149

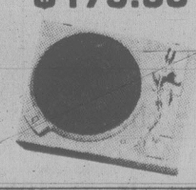
SONY
19" COLOUR
This deluxe 19" Sony colour T.V. features a Trinitron plus picture tube and electronic tuning. Colourful price.

$799



TOSHIBA
TURNTABLE
SRA 270 semi-automatic turntable with cueing, anti skating control, and a synchronour motor for speed accuracy - includes deluxe magnetic cartridge.

$179.95



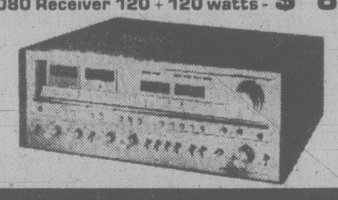
DIRECT DRIVE SEMI-AUTOMATIC
This deluxe turntable with woodgrain finish base and hinged cover features all the extras at one great price



$189.00

PIONEER
RECEIVER SALE
Step into some very powerful Pioneer receivers and hear the music you've been missing.

SX1980 Receiver 270 + 270 watts - $1499
SX1280 Receiver 185 + 185 watts - $1099
SX1080 Receiver 120 + 120 watts - $ 899



TAPE SALE

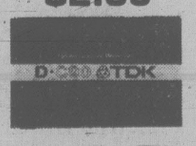
SCOTCH C-90
This selux "dynarange" C-90 cassette is now instock and being repeated at our introductory price.

$2.99



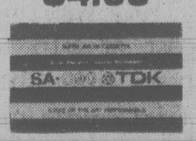
TDK D-C90
TDK D-C90 offers quality tape at a reasonable price.

$2.69



TDK SA C-90
Super Avilyn tape at Millers new price.

$4.99



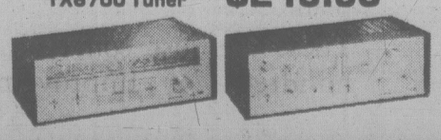
Sony C-90 HF
HF Sony tape at a bulk purchase price.

$2.89



PIONEER **AMPLIFIER & TUNER**
The Pioneer SA6700 Amplifier delivers powerful music and when coupled with the deluxe TX6700 AM/FM tuner offers stereo flexibility as a co-ordinated system.

SA6700 Amplifier $279.95
TX6700 Tuner $219.95



RECORD SALE
Millers famous record sale is on again Friday from 9 p.m. 'til Midnight.

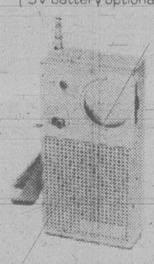
Top 100 single L.P.'s ..... $4.99 (or less)
All other single L.P.'s ..... $3.99 (or less)
Many others ea. from .... 99¢
Pre-recorded tapes, each. $2.99 (5 for $12)

Naturally the sale does not include picture discs nor direct-to-disc and other specialty products.

AM/FM POCKET PORTABLE
This pocket portable features an easy to read dial, AM/FM slide selector switch, earphone jack, telescopic antenna deluxe silver-tone finish and is available for only

$14.95

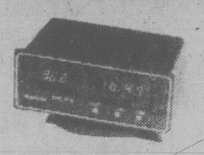
[9V battery optional]



TACH-CLOCK
Now for your car - a digital tachometer and clock with an accurate quartz movement designed to fit in or under dash.

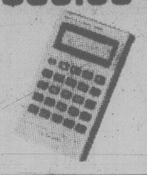
SPECIAL VALUE

$79.95



METRIC CALCULATOR
This deluxe Toshiba not only performs all the basic calculator functions, but also converts any quantity to its metric equivalent.

$39.95



SANYO CAR STEREO SPECIAL
28 WATTS
This under dash auto reverse car stereo with a bi-amp comes complete with 6½" coaxial speakers and delivers all the music for your car.

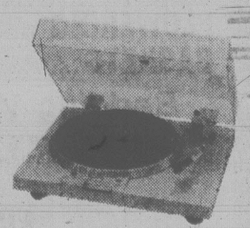
3 YEAR WARRANTY

$249.95



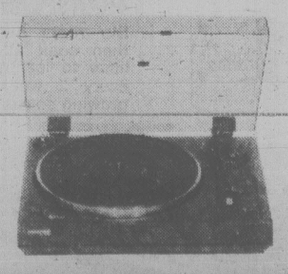
SONY
DIRECT DRIVE SEMI-AUTOMATIC
The famous Sony direct drive turntable is backed by special arrangement at this low price.

$129.95



C.E.C.
This deluxe CEC turntable is fully automatic and features a contemporary styled cabinet wih hinged cover.
Excellent specifications.

$149.00



Millers
726 Yates Street, Victoria
388-6295

★ Get our Double Protection Plan
★ Use Chargex, Master Charge or arrange monthly payments (OAC)

Before the Judge

A 21-year-old Duncan man was fined and jailed Thursday after pleading guilty in Victoria provincial court to two charges.

Robert Clive Ripka, charged with impaired driving and driving while suspended, was fined $400 on the first count by Judge William Ostler and sentenced to seven days in jail for the second count.

Crown counsel Nicholas Lang told the court Ripka was spotted near Savory heading north on the Island Highway at about 1 a.m. April 3. After noticing Ripka's vehicle pass another travelling in the same direction by going over a double-solid line, Colwood RCMP started chasing him. Ripka passed another car on a double-solid line, and the chase reached speeds of 95 to 100 km/h in an 80 km/h zone before Ripka stopped, Lang said.

Officers also spotted what appeared to be beer bottles being thrown out of Ripka's vehicle during the chase, Lang said.

When officers checked his record through the Canadian Police Information Centre, they discovered he was suspended from driving in B.C. and Alberta.

Ripka was convicted of driving while suspended in Victoria on Dec. 10, 1978, and fined $150 on that occasion, Lang said.

★ ★ ★

A 17-year-old Saanich youth was fined $200, placed on probation and ordered to perform 100 hours of community service work for going on a destructive rampage Alpril 12.

Wayne Alexander Wright, 4277 Glanford, pleaded guilty to two counts of mischief causing wilful damage.

Lang said Wright went along Burnside West pulling down stops signs and private mailboxes about 12:30 a.m. before being caught by Saanich police.

Ostler fined Wright $100 on each count, placed him on six months probation and added the community service work.

★ ★ ★

Two young men charged with a break-in at a doctor's office were denied bail by Ostler.

Kenneth Glen Millman, 17, of 3013 Richmond, and David Morberg, 23, of 547 Esquimalt, are charged with breaking and entering 1024 Pandora.

They were remanded in custody until Monday for election of their trial method.

Explosion Rattles Vic West Residents

A loud blast shook the Victoria West area Thursday night when a tape-recorder rigged with an explosive device blew up in the 600-block Pine about 10 p.m.

Police found pieces of the recorder strewn across the street and a strong smell of black powder hanging over the area.

Officers picked up the pieces and turned them over to their identification unit for examination.

"It's all a little bit of a mystery," a spokesman said today.

Atlantic Battle Rites Set

A Battle of the Atlantic commemorative service will be held at 11 a.m. Sunday at CFB Esquimalt on the lawns in front of the officers' mess on Colville Road.

The interfaith service will recall the 24 Royal Canadian Navy warships and 2,709 Canadians lost on convoy duty in the Atlantic during the Second World War.

The service is open to the public.

Rear-Admiral Michael Martin, commander maritime forces Pacific, will read the lesson and the honor roll of ships will be read by Capt. Colin Shaw, base commander of CFB Esquimalt.

The destroyer HMCS Saskatchewan moved into the Inner Harbor today and will remain there until Monday.

She will be open to the public from 1 to 4:30 p.m. on Saturday and Sunday.

Commemorative services will be held across Canada on Sunday, involving naval veterans, the Canadian armed forces, Royal Canadian Sea Cadets, members of the merchant marine and civilians.

From a modest forces of 11 warships and 3,600 members of the regular and reserve forces in 1939 the RCN, at its peak point, grew to 400 warships and 95,000 serving men and women during the Second World War. It was the Allies' third largest force.

The RCN's convoy record was 25,342 merchant ships involving a total cargo of 200 million tons.

"LESS SPENDING"
"LESS BUREAUCRACY"
Conservatives Mean What They Say
For Saanich and the Islands
JOHN GREEN
Phone 384-0334 or 477-1487
This advt. paid for by a lot of people who want John Green for their M.L.A.
5-3



PROVE TO YOURSELF THAT
MacDONALD'S FURNITURE MART
corner of Broad and Pandora (opp. City Hall)
HAS THE
QUALITY, SELECTION, VALUE IN FINE HOME FURNISHINGS.
CHESTERFIELD SUITES
VICTORIA'S LARGEST SELECTION OF REAL GOOD VALUES!
● EASY TERMS ● FREE STORAGE AND DELIVERY
383-1171
"A HUGE FLOORS"

Two Found Guilty In Drug Store Theft

Two men were found guilty in county court Thursday of burglary, theft and possession of more than $200 worth of drugs from a Sidney pharmacy.

Judge D.G. Melvin convicted Trevor Patrick Clanton, 22, and Ian David Ramage, 25, on a joint charge of two counts: breaking, entering and theft at City Pharmacy Ltd.; and possession of stolen drugs and other goods last Nov. 24.

He ordered that a conviction be registered only for the first count, and that a pre-sentence report be prepared for Ramage before sentencing both men June 6 at 10 a.m.

The judge noted the accused were identified by a woman who saw them outside the pharmacy at about 11 p.m. Nov. 23. She thought they acted suspiciously.

A few hours later at about 2:40 a.m. police discovered the break-in and an empty narcotics cabinet at City Pharmacy.

And at 6 p.m. that day they went to a house on Alder in Victoria, where they arrested Ramage and found a syringe and morphine. A plastic garbage bag containing a suitcase full of medicines was found hidden outside between a shed and fence.

A fingerprint identified as Ramage's was found on one of the medicine bottles.

When Clanton was interviewed by police he had a fresh needle mark on his arm and when he was taken into custody he tried to discard a balloon containing some pills which evidence showed had come from the store.

Melvin said he was satisfied the evidence was consistent with guilt and not consistent with any other rational explanation.

He allowed Ramage to remain on bail set previously until sentence is passed.

Dry Weather Increasing Forest Fires

Warm, dry weather sparked 103 new fires in B.C. forests last week, bringing the year's total to 185 compared with 56 for the corresponding 1978 period, the ministry of forests reported Thursday.

There were 76 fires still burning, including 30 in the Cariboo region and 22 in the Kamloops region where tinder-dry grass was creating a hazard, the ministry said.

ROLLER and ICE SKATE year 'round
Recreation Oak Bay

477-2658
Cedar Hill
FULL SELECTION OF BEDDING PLANTS
For Your Beautiful Summer Garden . . .
Ageratum, Asters, Fibrous Begonias, annual Carnations, colorful Coleus, Dianthus, Dusty Miller, Impatiens, Lobelia, Marigolds, Pansies, Petunias, Phlox, Snapdragons and many more.
Beautiful Extra Large Wooden
BASKETS OF FUCHSIAS 15.95
Mixed
FLOWERING BASKETS 12.95
Bedding Vegetables
Many varieties including celery, broccoli, cucumbers, squash and hundreds of tomato plants.
ALASKA FISH FERTILIZER
OFFSETS TRANSPLANT SHOCK
Dip roots before planting, then soak afterwards continue to leaf and root feed every 2 weeks throughout growing season.
Cedar Hill GARDEN CENTER
1550 CHURCH AVE.
Half Block West of Shelbourne
HOURS:
Mon. to Sat. 9:00-5:30
Sundays 10:00 to 5:00
"Serving Victoria Gardens for Over 25 Years"

MB REPORTS: The third in a series of five.

Our roots are deep in British Columbia

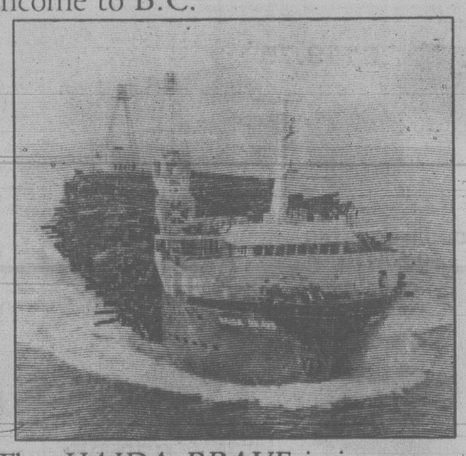
In the current five-year period (1978-82), MacMillan Bloedel is investing an extra $700 million in B.C. mills, logging equipment, transportation equipment to make us able to produce more efficiently, to deliver better products for B.C.'s huge international markets. These investments will help make each worker able to produce more, keep us competitive in the world, make B.C. jobs more secure. MacMillan Bloedel's business is international; our roots are in B.C.

We are building a brand-new, $163 million newsprint machine at Powell River. We're rebuilding four other newsprint machines in B.C. to increase production and improve paper quality at a cost of $32.7 million.

Our new self-propelled log barge, the *HAIDA BRAVE*, was built in Victoria at a cost of $13 million. It eliminates losses through logs sinking. Each of its cranes can pick up 40-ton bundles of logs (about the weight of 35 Datsuns). At Port Alberni, we're spending more than $73 million to build a new sawmill and modernize our own plywood plant.

These are just some of many hundreds of improvements MacMillan Bloedel is making to keep our products competitive in tough world markets.

We are an independent B.C. company, putting capital to work in this province, where our roots are. Our mills, plantations and production in other provinces and countries bring income to B.C.



The *HAIDA BRAVE* is just one of hundreds of investments MacMillan Bloedel is making in B.C. Total: $700 million by 1982.

If you have a question or would like to know what we have told shareholders about MacMillan Bloedel's investments, profit, plans, write for a copy of our latest annual report to MB REPORTS, 1075 West Georgia Street, Vancouver, V6E 3R9.

MACMILLAN BLOEDEL

Beggars, Keep It Clean, Polite

By MARK HUME
Times Staff

Being a beggar is one thing but please, bums, be polite because you might end up in the slammer.

That's the message to the city's down-and-outs from Victoria council's legal committee.

The committee decided Thursday against a proposed anti-begging bylaw after hearing city solicitor Jacob de Villiers report such a law might be difficult to enforce.

He said if council did want a bylaw it should keep it simple. Appropriate wording would be: "No person may beg."

Then it would be up to the courts to decide if a particular incident constituted begging.

Committee members weren't taken with that idea, and Ald. Bill Tindall said it would be a costly business dragging people into court and trying to prove they were guilty of begging.

"I've had some very eminent people come up and ask me for a dime to feed their parking meter and I'm not sure if that's begging or not," agreed Mayor Mike Young, a lawyer.

"I don't know what we're getting excited about; I don't detect any problem and I get around the streets," offered Ald. Larry Ryan.

Ald. Robin Blencoe said people complaining about beggars were probably overreacting because destitute people often dress in an unappealing manner.

But Ald. Murrary Glazier, who prompted the whole discussion, said panhandlers are a serious problem and something has to be done.

Glazier said there have been some frightening incidents on the streets where beggars have bothered and scared old people.

"Very definitely people are being harassed on the streets," said the alderman.

De Villiers pointed out that under the Criminal Code police officers already have the power to charge anyone who obstructs or molests people in a public place.

The code also deals with drunkenness, fighting, screaming, shouting, swearing, impeding people or loitering in public places.

"If a person comes and hassles someone by begging (he can be charged) . . . but if he politely asks you for money he's not obstructing (and can't be charged)," said de Villiers.

After hearing that, Glazier agreed that existing laws are probably adequate to deal with problem beggars.

He said he wasn't out to get all panhandlers, just the nuisances.

"A man in the square on a sunny day with his hat at his feet is not causing an interference," said Glazier.

Committee members agreed that polite beggars aren't a problem and decided to drop the bylaw idea.

So if bums don't yell, scream, swear, or molest people they can still ask that age old question: "Buddy, can you spare a dime?"

And those who want to be extra cautious can add one more thing: "Please."

Breather on Parking

A 15-minute breather for all cars parked in metered lots in the city was introduced in bylaw amendments approved Thursday.

Victoria's downtown economic development committee voted unanimously to support several changes, including one that forbids tow truck drivers from impounding cars unless a leeway period has been allowed after the ticket expiry time.

Under the amended bylaw towing company operators will also be required to provide city police with a daily list of vehicles taken into custody.

Other changes call for the posting of all lots operated by towing companies and a ban on towing from any lot that fails to have a ticket that dispenses tickets in duplicate.

The city's bylaw governing parking lots and towing companies recently came under review because of numerous complaints from the public about the way their vehicles were impounded.

Anti-Spray Fight Stepped Up

A grass-roots movement to stop city parks crews from continuing to use the controversial herbicide 2,4-D is growing in James Bay.

James Bay Residents' League spokesman Charles Ball said Thursday residents are organizing a petition and public meeting to protest the spraying plan.

City council recently approved the continued use of 2,4-D which is the main weapon parks crews use against dandelions and other weeds.

Ball said the JBRL's action line has been busy with calls from people concerned about the city's plan to use the herbicide on parks and boulevards.

"There's been a very strong reaction to that (council) decision . . . people are dead against it. They consider it a threat to their health."

FITNESS... it's right now!
Recreation Oak Bay



in provincial
ESQUIMALT-PORT RENFREW
ELECT
MITCHELL, FRANK New Democrat X
Campaign Offices: 802 Esquimalt Rd. 381-5813 ● 388-5016
2774 Millstream Rd. 474-2158 ● 6716 Sooke Rd. 642-4416
authorized by the Esquimalt-Port Renfrew N.D.P. Association

Over One-Half Million Dollars
worth of the world's finest automobiles...all under one roof!

From Sweden, Germany, Italy, France and Japan. See 13 lines of new cars - including Porsche, Audi, Volkswagen, Toyota, Subaru, Volvo, Honda, Fiat, Mazda, Peugeot, BMW, Renault, and Lancia.

Participating dealers:
Capital City Auto
Speedway Motors
Brian Holley Motors
Reg Midgely Motors
Metro Honda
Pacific Mazda Peugeot
and Metro Toyota

Plus Auto Accessory Dealer displays.

SPECIAL ADDED ATTRACTIONS
include films, rally sports cars, Classic Car Museum antiques, and import fashion shows from Eaton's.

ESQUIMALT SPORTS ARENA
Sat. May 5 - Noon to 10 p.m.
Sun. May 6 - Noon to 6 p.m.

WIN $1,000 CASH
Plus other valuable prizes! Admission $1.00
(Children under 12 free, if accompanied by an adult).



KIDS!
Get your autographed picture taken with NHL stars of the future, Curt Fraser and Stan Smyl of the Vancouver Canucks
SUNDAY FROM 12:30 to 3:30 P.M.

presented by VI 90
Victoria's first complete
IMPORT AUTO SHOW

Now Hank Snow Going Disco

TORONTO (CP) — The country and western purists were miffed when Dolly Parton dabbled in pop and disco. They were aghast when Tanya Tucker tried her hand at rock.

Purists, brace yourselves: Hank Snow is setting his sights on the disco floor.

Only to a point, the country veteran is quick to add. But his new show will indeed mark a broadening of his style to accommodate a younger market.

Snow, a native of Brooklyn, N.S., admits that after 43 years in the recording industry he must give in to the styles of the day. It's a question of economics.

"You've got to sell records," he says. "If I wasn't to change I wouldn't sell, it's that plain and simple.

"We'll follow the trends, up the beat, but we'll keep it country."

Helping Snow narrow the musical generation gap will be his protege — a young southern belle named Kelly Foxton. She approached Snow about a year ago when he was taping in Nashville, and expressed her desire to sing professionally.

His reply? A routine "send me a tape."

Snow received the tape, and now recalls his amazement on listening to it.

"RCA wanted me to come up with another duet album (his last one was 15 years ago with Anita Kerr) but I could never find someone, of the numerous girls we tested in the studio, who could phrase with me. I have a very unusual manner of phrasing, both vocally and instrumentally.

"But Kelly was remarkable. She is about as close as I could get."

Snow is convinced that his new discovery will have much to offer his live show as well as on record. They are scheduled to enter the studio this summer.



SOME ACTRESSES look good enough to eat, and Liz Treadwell wasn't taking any chances with George Hamilton, whom she keeps at arm's length during dance to promote film *Love at First Bite* in which Hamilton plays Dracula.

Quebec Native To Host Loto TV Fare

MONTREAL (CP) — In an act that would impress any juggler, Winston McQuade will soon act as host in two national television series simultaneously — one in French and one in English.

The delicate balancing act is not prompted by a mid-election plea for national unity but by a desire to promote gambling.

On Sunday, McQuade will play host to the first shows in the new Loto Canada series.

Loto Canada is contributing $1.8 million to the annual budget and CBC-TV is adding $1 million to prepare what the producers say is the network's most ambitious variety series.

Not only will Canada's top variety performers appear while $5 million to $17 million in prizes are given out, but McQuade will act as host in two hour-long shows — one in English, one in French — simultaneously.

The monthly shows will be produced across Canada. When a show originates in an English-language city, one show will be live, in English, while the French version will be pre-taped. When the show is in Quebec, the French program will be live, the English one taped.

When producer Richard Nielsen of Nielsen-Ferns won the contract for the series his main intention was to get away from the tradition of having two hosts, one French and one English.

After selling Loto Canada on the idea of the show, to be called *Feelin' Like A Million* or *Vas-y Pour Le Million*, he went looking for a bilingual host.

He came to Montreal to see McQuade, who is host of a daily TV show, and offered him the spot.

McQuade, 35, was brought up in Quebec City. His ancestors came from Ireland and was named after Winston Churchill, who visited Quebec City just a few days after McQuade's birth.

Two years ago he was asked to sing on a variety show, so he wrote a song, *Salut Le Monde*. A recording of it sold 20,000 copies and the network gave him his own daily show.

On each segment of his daily TV show, *L'Heure De Pointe*, McQuade opens with a song then interviews his guests.



TONIGHT THROUGH SATURDAY
GEORGE ESSIHOS
PRESENTS
AN INTIMATE
DINNER CONCERT
OF
POPULAR, CLASSICAL
AND
JAZZ FAVOURITES
From 6 p.m. to 10 p.m.
Reservations suggested 385-6787
Courtyard Inn
850 BLANSHARD ST. Opposite the Courthouse

FEATURE OF THE MONTH
STEWART'S RESTAURANT
STUFFED TOMATO NEPTUNE (tomato stuffed with freshseafood and topped with Stewart's house sauce) $12.95 per person
LAMB RACK LOUISIANA (16 ounces of lamb cooked to your taste. Served with fresh vegetables and parisienne potatoes)
OUR OWN ICE CREAM BEVERAGE
ESCARGOT Deep South
SAVANNAH SALAD
PHEASANT au Champagne Bouquetiere for two
SPANISH COFFEE
$15.95 per person
OPEN 7 DAYS
LUNCH FROM 12
DINNER 6-11, SUNDAY 5-10
JAZZ NIGHTLY WITH LOUISE ROSE
MARKET SQUARE
Corner of Johnson and Wharf
388-7021
Proper Dress Required
5-5

Amity's
lounge presents
EMBER
NIGHTLY FROM 8:30
Colony MOTOR INN
2852 DOUGLAS 385-2441
"REMEMBER AMITY'S GREAT LUNCHEON BUFFET"

OAK BAY MARINA
located
on the beautiful Oak Bay Waterfront
FEATURING
Seafood and Steak Dinners
LIVE ENTERTAINMENT
AND DANCING FRI. and SAT. NIGHTS
1327 Beach Drive at the world famous Sealand
for reservations phone 598-4511
THE OAK BAY MARINA
1327 BEACH DRIVE
RES. 598-4511
Dinner 5:30 Daily, 5:00 Sunday
Luncheon 11:30 to 2:00 daily except Sat.
5-5

ALLEN HOUGHTON presents
KAIN, AUGUSTYN, DITCHBURN
6 Canadian classical ballet superstars in
BALLET REVUE
programme variations each performance — from Sleeping Beauty, Swan Lake to new, original works.
McPherson Playhouse — May 13
(Mother's Day — 2 p.m. and 8 p.m.)
Mon., May 14 and Tues., May 15 — 8 p.m.
Tickets: McPherson Playhouse and Hillside Mall — $10.50, $9.00 and $8.00.
Co-sponsor: SEARS TRAVEL SERVICE — service, experience dependability — 3190 Shelbourne — Tel. 595-3622

RICHARD'S RECORDS
RITES OF SPRING SALE
ALL DOMESTIC ROCK AND POP RECORDS
ON SALE FOR
$3.99 single lp OR $5.99 double lp
OR LESS
3 DAYS ONLY, MAY 5, 6, 7
RICHARD'S RECORDS
1318 GOVERNMENT ST.
5-5



OPEN
7 DAYS A WEEK
for
LUNCH AND BRUNCH
George's Bavarian
SATURDAY & SUNDAY
'BRUNCH' 10 a.m. -2 p.m.
OFFERING YOU A LARGE VARIETY OF BREAKFAST and LUNCHEON SPECIALTIES, AT ONLY $4.95
DINING LOUNGE OPEN
LUNCHEON HOURS:
11:30 a.m.-2:30 p.m. (Mon.-Fri.)
DINNER HOURS:
5 p.m.-11 p.m.
SAT., SUN. BRUNCH 10 a.m.-2 p.m.
ENTERTAINMENT MON. to SAT.
MONDAY THRU FRIDAY
LUNCH
11:30 a.m. 'til 2:30 p.m.
JOIN US TODAY
Ample Free Parking
Reservations for dinner are available
1021 Pandora Ave. 383-7121
master charge CHARGEX VISA
2nd ENTRANCE TO OUR PARKING LOT OFF JOHNSON STREET
5-6

5-5
WEEKEND SPECIAL
Gondola pizza
GONDOLA'S INCOMPARABLE CHICKEN CACCIATORE $3.95
3 PIECES OF CHICKEN ON A BED OF SPAGHETTI WITH GARLIC TOAST
● Offer Good in Restaurant, Pick-Up and Delivery, Friday, Saturday, Sunday, May 4, 5, 6.
WELCOME SHRINERS!
WE LUVA-YOU-STYLE
OPEN FRIDAY AND SATURDAY 'TIL 3 A.M.
CHILDREN'S MENU AVAILABLE
1015 FORT ST. 385-1448
OPEN MON. TO SAT. FROM 11:00 A.M., SUNDAY FROM 4:00 P.M.

CFAX 1070
Proudly Presents
ONE SHOW ONLY!
THURSDAY, MAY 10TH
— 8 P.M.
IN CONCERT
GLENN YARBROUGH
University Theatre Auditorium
ALSO APPEARING IN DUNCAN COWICHAN THEATRE
WED., MAY 9th, 8:00 P.M.
Tickets Available at University Box Office, Hillside Mall and McPherson Box Office
Fifth Concert of "The Legend Series"
Produced by Paul Mascioli for Prestige Entertainment Agencies Ltd.
5-7

LONG JOHN BALDRY
In Concert
Sun., May 6
Featuring:
Kathi McDonald Roy Young
University Centre Auditorium
Tickets $6.50 $7.50 Available at:
University Box Office, Hillside Mall, McPherson Playhouse
Showtime 8:30 Produced by ECLIPSE/HARPO'S

REVEEN
THE IMPOSSIBLIST
THE WORLDS FUNNIEST & MOST AMAZING STAGE SHOW
3 GREAT NIGHTS
WED., THURS. and FRI. — MAY 16, 17 and 18 at 8 P.M.
McPHERSON PLAYHOUSE
Tickets — $5.50, $6.50, $7.50. Available Now at McPherson Box Office and Hillside Mall.
Also appearing May 13th in Nanaimo and May 14th and 15th in Duncan
5-5

1979 MOTORAMA
STREET RODS, CUSTOMS, ANTIQUES, VANS, COMPETITION, SPECIALTY CARS, BOATS, MOTORCYCLES, MATERIALS DISPLAYS AND MORE
CAST YOUR VOTE FOR THE PEOPLE'S CHOICE AWARD
FRIDAY, MAY 4, 5 p.m.-12 a.m.
SATURDAY, MAY 5, 11 a.m.-10 p.m.
SUNDAY, MAY 6, 11 a.m.-5 p.m.
AT THE PANORAMA LEISURE CENTRE
1885 FOREST PARK DRIVE
SIDNEY, B.C. 656-7271
TAKE AIRPORT TURNOFF (McTAVISH ROAD) TO EAST SAANICH ROAD, TURN LEFT TO FOREST PARK DRIVE

The Waddling Dog Inn
THIS WEEK'S SPECIAL
Baby Shrimp Cocktail with Brandy Cocktail Sauce
CHEF'S SOUP
CHEF'S SALAD (Your choice of dressing)
ROAST PRIME RIB OF BEEF
Yorkshire Pudding
Baked Stuffed Potato
FRESH VEGETABLE
FRESH STRAWBERRY PARFAIT, COFFEE
$10.95
652-1146
AMERICAN EXPRESS, MASTERCHARGE, CHARGEX
PATRICIA BAY HWY. at Mt. Newton X, Saanichton

Bill Sargent presents

"A WHALE OF A SHOW. WICKEDLY FUNNY!"
Janet Maslin, N.Y. Times

"HE'S THE FUNNIEST MAN ON THE PLANET!"
Lorne Michaels, Writer-Producer, Saturday Night Live

"BAWDY, UPROARIOUS, HEART WRENCHING!"
Linda Gross, L.A. Times

"PRYOR KEEPS 'EM ROLLING IN THE AISLES!"
Richard Freedman, Newark Star-Ledger

RICHARD PRYOR
RICHARD PRYOR

Filmed
LIVE IN CONCERT



FAMOUS PLAYERS THEATRES

"The funniest material Pryor's ever done . . ." *Dallas Times Herald*

bill sargent presents A HILLARD ELKINS-STEVE BLAUNER PRODUCTION OF RICHARD PRYOR LIVE IN CONCERT
Produced by DEL JACK and J. MARK TRAVIS • Executive Producer SAUL BARNETT • Directed by JEFF MARGOLIS
A SEE Theatre Network Production In Association With COMPACT VIDEO SYSTEMS, INC.
Released by SPECIAL EVENT ENTERTAINMENT

CONCERT ALBUM AVAILABLE ON WARNER BROS. RECORDS AND TAPES

©1979 SPECIAL EVENT ENTERTAINMENT. ALL RIGHTS RESERVED

WARNING: Coarse language throughout *(B.C. Director)*

CORONET
836 YATES ST. 383 6414

Showtimes: Fri. at 7:00, 9:00
Sat. 2:05, 3:35, 5:15, 7:00, 9:00

"THE 'STAR WARS' OF MOVIE MUSICALS.
Dazzling! Superb! A musical explosion!"—*Jeffrey Lyons, CBS-Radio*



HAÏR

Let the sun shine in!

A LESTER PERSKY and MICHAEL BUTLER Production
A MILOS FORMAN Film of RAGNI, RADO and MacDERMOT'S "HAIR" Starring JOHN SAVAGE
TREAT WILLIAMS · BEVERLY D'ANGELO · ANNIE GOLDEN · DORSEY WRIGHT · DON DACUS
CHERYL BARNES and MELBA MOORE & RONNIE DYSON Based on the Musical Play Book and Lyrics by GEROME RAGNI & JAMES RADO
Music composed, arranged & conducted by GALT MacDERMOT Vocal arranger & conductor TOM PIERSON Associate Producer ROBERT GREENHUT
Director of Photography MIROSLAV ONDRICEK Screenplay by MICHAEL WELLER Choreography by TWYLA THARP
Produced by LESTER PERSKY and MICHAEL BUTLER Directed by MILOS FORMAN

MATURE
WARNING: Occasional nudity *(B.C. Director)*

CAPITOL
805 YATES ST. 384 6811

Today 7:00, 9:00 p.m.
Sat. 12:50, 2:50, 4:50, 7:00, 9:10

STARTS TONIGHT

ACADEMY AWARD WINNER
BEST FOREIGN FILM



"**A GEM!** High comedy is alive and well." -Rex Reed

"Original humor and style. Beautifully berserk." - Time Magazine

"**EXUBERANT** and highly inventive comedy." - N.Y. Times

Get Out Your Handkerchiefs

DIRECTED BY BERTRAND BLIER • STARRING GERARD DEPARDIEU, PATRICK DEWAERE AND CAROLE LAURE
A ROBERT A. McNEIL PRESENTATION A SAGUENAY FILM RELEASE

MATURE
WARNING: Occasional nude and suggestive scenes *(B.C. Director)*

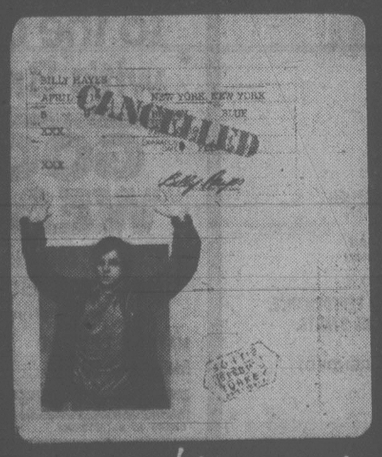
ENTIRELY IN ENGLISH!

OAK BAY
2184 OAK BAY AVE. 598 2213

Nightly at 7:00, 9:00 p.m.
Sat. Mat. at 2:00 p.m. only

SECOND WEEK!

Walk into the incredible true experience of Billy Hayes.
And bring all the courage you can.



Midnight Express

PLUS
WARNING: Frequent violence, coarse language, 'Hardcore' — Some violence, nudity and coarse language *(B.C. Director)*

GEORGE C. SCOTT in
HARDCORE

TILLICUM DR-IN
TILLICUM & BURNSIDE 382 7531

GATES 8:15—SHOW DUSK



LOVE at First Bite

Melvin Simon Productions Presents a George Hamilton-Robert Kaufman Production
George Hamilton · Susan Saint James · Richard Benjamin
in "Love At First Bite" · Dick Shawn · Arte Johnson
Co-Executive Producers Robert Kaufman & George Hamilton Music by Charles Bernstein
Story by Robert Kaufman & Mark Gindes Screenplay by Robert Kaufman Produced by Joel Freeman Directed by Stan Dragoti
Color by CFI · Color Prints by Movielab An American International Release

MATURE
WARNING: Occasional coarse language *(B.C. Director)*

ROYAL
805 BROUGHTON 383 9711

SECOND GREAT WEEK!

Feature at 7:15, 9:15
Saturday 1:30, 3:20, 5:15, 7:15, 9:15

5-5

Medallion Event Promises Great Things

By AUDREY JOHNSON
Times Staff

For those music fans who have a special appreciation for fine piano performance, this evening's major event in the closing stages of the Victoria Music Festival should be a real attraction.

It's the wind-up of two weeks of exceptional keyboard work; the championship classes ending with a flourish as three greatly gifted young artists vie for the Victoria City Medallion.

The event takes place in First United Church Fellowship Hall on Balmoral, starting at 8 p.m. In each of the four categories, three pianists have been chosen to appear.

In the junior category, Denise Oliver, Meris Williams and Michelle Himick have been chosen; in the intermediate, Cary Chow, Eve Egoyan and Timothy Williams, and in the senior, Theresa Lowe, Robert Tweten and Melinda Cownden.

In the open class competition for the medallion, the three top-ranking pianists are Monica Pfau, Claude McLean and Arthur LaVertu.

And there is a bonus. Robert Holliston who reeeived a glowing adjudication to win the professional standard open performance class, will make a guest appearance to play one of the numbers from his concert group.

Other festival sessions continuing through tonight and Saturday include brass and woodwinds with jazz, combo or stage bands competing at Lansdowne tonight and woodwind solos, duets and ensembles Saturday at Christ Church Cathedral Hall.

String sessions are the only others to occupy the two final competitive days. Tonight at Oak Bay Junior its elementary schools string groups and Saturday at First United Hall more violin and cello solo classes and ensemble performance.

Strings adjudicator Thomas Rolston provides strict and detailed criticism which is at the same time consistently constructive and encouraging. The strings champion night comes Saturday in First United Sanctuary starting at 7:30.

The Highlights Concert program is virtually complete and contains such goodies as the CBC prize-winning Cowichan Chorale, a buoyant and musically adroit ensemble; the lovely rainbow ballet, *Pas de Classique*; performances by the major winners including tenor Richard Margison, and a *Hopak* danced by the Ukrainian-Canadian Veselka Dancers.

Tickets for the gala finale are selling now at McPherson Playhouse.

More festival results to date:

Strings — Violin: solo concerto, 16 years and under; David Lowe 88, Hilary Wallis 87. Solo concerto, 12 years and under; Andreas Thatcher 88, Zoe Williams, Marilyn Holland (tied) 86. Unaccompanied violin, 12 years and under; Zoe Williams 89, Sara Tyrrel, David Thompson (tied) 88. Unaccompanied violin, 16 years and under; David Lowe 86, Hilary Wallis 85.

Viola, sonata, 16 years and under; Susan Sayle 87. Viola, under 16 years; Susan Sayle 87, Jody Barber 85. Viola concerto, 16 years and under; Susan Sayle 86. Cello, solo concerto; Gillian Donald 84. Cello, sonata and piano; Gerry Morin and Kristine Beny 86.

String duet, 12 years and under; Michael and Marilyn Holland 87. String duet, 14 years and under; Maxwell and Emlyn Ngai 88. String duet, 10 years and under; Lorien Benet and Cathy French 87; Pauline and Matthew Younger 86. Chamber ensemble, 16 years and under; The Vivace String Quartet 88.

Piano — Instrumental accompaniment, open; Arthur LaVertu 90, Robert Holliston 89. Concerto, open; Arthur LaVertu 181, Miranda Wong, Gloria Wong, Claude McLean, Katy Chan (equal) 179. Vocal accompaniment, open; Malcolm Woodland 90; Willette Neilmeiler 89. Accompanying, senior, own choice; Pat Wasylymko 87, Melinda Cownden 86.

Brass — Solo under 19; Garry Ullstrom 86. Duet, open; D.Travers-Smith and Brad Garside 90; Mt. Douglas Horn Duet 88. Brass ensemble, under 17; Mt.Douglas Horn Quartet 89; Colwood Elementary Brass Ensemble 83.

Entertainment Guide

THE BUTCHART GARDENS — OPEN EVERY DAY OF THE YEAR — Gates now open 9 a.m. to 8 p.m.

TULIP TIME — Over 35,000 glorious Tulips — 96 different varieties. The highlight of your Spring visit.

THE BUTCHART GARDENS RESTAURANT — OPEN YEAR ROUND — Serving our own special garden lunches and scrumptious High Teas in the historic Butchart residence. Now open 10 a.m. to 5 p.m.

NIGHT ILLUMINATION will commence May 13.

COFFEE BAR SERVICE — Always available.

SEEDS FOR SPRING PLANTING — Now is the time to purchase seeds from our wide selection — All packaged at the Butchart Gardens.

35 ACRES OF GARDENS — Fresh blooms of Spring — 300,000 Spring bulbs, flowering trees and shrubs. The Ross Fountains. An invigorating stroll through these majestically beautiful gardens followed by a lunch or a spot of tea combine for a fine Spring outing.

STRATHCONA HOTEL — British Columbia's largest night-life centre, 919 Douglas St., 383-7137. Featuring "THE OLD FORGE" Nightclub with live music of "THE BROTHERS FORBES AND FRIENDS." 3 Discotheques — "THE STING," "THE CUCKOO'S NEST" and "IVY'S" and a unique lounge called "BIG BAD JOHN'S" featuring Hillbilly atmosphere. Luncheon served daily in "THE STING" and lunch and dinner served in the "CUCKOO'S NEST."

CENTURY INN — ENTERTAINMENT PLUS!! "FORTY THIEVES DISCOTHEQUE" — Officially rated the Island's No. 1. Disco — Victoria's only total dance experience in an Uptown Cabaret atmosphere — Best Sound, Best Light & Fog Show, 3 rooms, free attendant parking. "OUR PUB" presents the best exotic dancing in town daily noon to 6 followed by Disco Dancing 'til midnight. Century Inn, Pandora at Government on Centennial Square, 383-1151

STEWARTS — presents dining with Louise Rose, lunch with George Essihos in Market Sq., 388-7021.

Hair Backer Guilty

NEW YORK (UPI) — Adela Holzer, the Broadway "angel" who bankrolled the smash musical *Hair*, Thursday was sentenced to up to six years in jail for swindling investors through phony foreign investment schemes.

State Supreme Court Justice Richard Denzer sentenced Mrs. Holzer to two to six years in jail.

She could have received up to 20 years in prison.

Denzer said the scheme involved investments in a Toyota dealership in Indonesia and real estate in Spain.

Mrs. Holzer's attorney said he would file an appeal.

A jury of six men and six women convicted Mrs. Holzer on March 15 of seven counts of grand larceny by trick.

Mrs. Holzer, 44, was a successful theatrical producer on Broadway in the early 1970s after her $50,000 investment in the hit stage production of *Hair* snowballed into what she claimed was a $2 million profit.

Her theatrical credits as producer or major backer included such plays as *Sleuth*, *Lenny*, *The Ritz*, *Sherlock Holmes*, and *All Over Town*.

If you haven't seen Norma Rae then you're missing "A TRIUMPH"

Vincent Canby, New York Times
"WONDERFUL"
Charles Champlin, Los Angeles Times
"A TOUR DE FORCE"
Richard Grenier, Cosmopolitan
"OUTSTANDING"
Steve Arvin, KMPC Entertainment
"A MIRACLE"
Rex Reed, Syndicated Columnist
"FIRST CLASS"
Gene Shalit, NBC-TV
"★★★★" (HIGHEST RATING)
Kathleen Carroll, N.Y. Daily News
"THE BEST"
Stuart Klein, WNEW-TV



©1979 TWENTIETH CENTURY-FOX

a MARTIN RITT/ROSE AND ASSEYEV production
"NORMA RAE"
SALLY FIELD · RON LEIBMAN · BEAU BRIDGES · PAT HINGLE · BARBARA BAXLEY
screenplay by IRVING RAVETCH and HARRIET FRANK, JR. music DAVID SHIRE
director of photography JOHN A. ALONZO, A.S.C.
produced by TAMARA ASSEYEV and ALEX ROSE directed by MARTIN RITT
"IT GOES LIKE IT GOES" lyrics by NORMAN GIMBEL music by DAVID SHIRE

MATURE
STARTS TODAY
odeon 2
780 YATES STREET
383-0513
MATINEES FRI., SAT., SUN. 2:00, 4:15
NIGHTLY 6:40, 9:05

TERROR LIVES BEYOND THE DOOR ...



Beyond this door the ever-continuing cycle of evil is about to occur again!
In the ALL NEW...
BEYOND THE DOOR #2

EDWARD L. MONTORO Presents
JOHN STEINER. DARIA NICOLODI. DAVID COLIN JR. IVAN RASSIMOV
screenplay by FRANK BARBER music by LIBRA directed by MARIO BAVA
a Film Ventures International release

RESTRICTED
Some Gory Violence (B.C. Director)
NIGHTLY 7:00, 9:00
MAT. SAT. at 2:00
COUNTING HOUSE 1
BROAD AT BROUGHTON
383-3434

WINNER of 5 Academy Awards
BEST PICTURE
BEST SUPPORTING ACTOR
BEST DIRECTOR
BEST SOUND

ROBERT DE NIRO
A MICHAEL CIMINO FILM
THE DEER HUNTER

UNIVERSAL PICTURES and EMI FILMS present "THE DEER HUNTER"
Co-starring
JOHN CAZALE · JOHN SAVAGE · MERYL STREEP · CHRISTOPHER WALKEN

RESTRICTED
Warning: Scenes of Gory and Brutal Violence (B.C. Director)

BOX OFFICE OPENS ONE HOUR PRIOR TO EACH PERFORMANCE.
NO ONE WILL BE ADMITTED AFTER SHOWING STARTS.

ALL SEATS $4.00 (FREE LIST SUSPENDED)
haida
808 YATES STREET
382-4278
MATINEE SAT., SUN. 2:00
NIGHTLY 8:00



He fought to the death with Bruce Lee . . .
GOOD GUYS WEAR BLACK
Chuck Norris is back as John T. Booker.
Also Starring ANNE ARCHER LLOYD HAYNES DANA ANDREWS
MATINEE SAT. 2:00
NIGHTLY 7:15, 9:15
MATURE
COUNTING HOUSE 2
BROAD AT BROUGHTON 383-3434
WARNING: Some Violence, Occasional Suggestive Scenes (B.C. Director)

HAWAIIAN NIGHT of the Tropics May 5



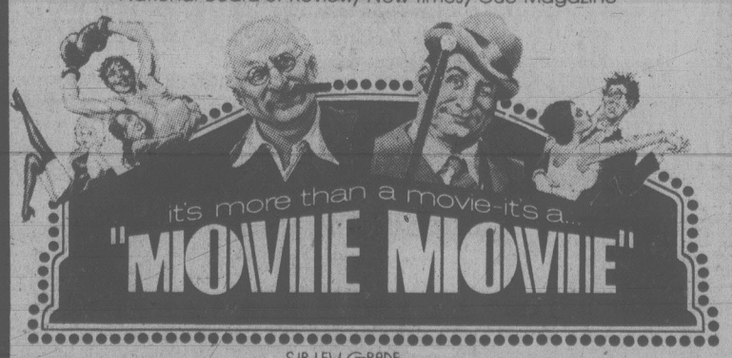
Enjoy the Aloha spirit this Saturday. McMorran's waive the tie and jacket requirement and invite Hawaiian attire or casual dress. Special decorations, favours, music. Instrumentalist 8:45-9:30. Dancing 9:30-1:00 a.m.
"KAMAHINA" RATE $9 couple
Tables 658-5224
McMorran's
60 Yrs. May '79

STEAK 'n CRAB NIGHT
EVERY FRIDAY and SATURDAY NIGHT



8.95 FULL STEAK & CRAB DINNER... SERVED WITH SALAD, GARLIC BUN, PILAF OF RICE, VEGETABLE AND HOT BUTTER.
IVANHOES
1314 GOVERNMENT ST.
CALL 383-0913 FOR RES.

"One of the year's 10 best films."
New York Times/Time Magazine/Rona Barrett, ABC-TV
National Board of Review/New Times/Cue Magazine



it's more than a movie-it's a...
"MOVIE MOVIE"

SIR LEW GRADE presents
GEORGE C. SCOTT
in A MARTIN STARGER Production "MOVIE MOVIE"
Produced & Directed by STANLEY DONEN
GENERAL
With TRISH VAN DEVERE · BARBARA HARRIS · RED BUTTONS · BARRY BOSTWICK · ANN REINKING
ART CARNEY as the Doctor and ELI WALLACH · Written by LARRY GELBART & SHELDON KELLER
Executive Producer MARTIN STARGER · Baxter's Beauties Musical Numbers Staged by MICHAEL KIDD

THE ROCKY HORROR PICTURE SHOW
COMING MAY 18
TONITE AT 7:00 & 9:00
towne cinema 382-5922
808 DOUGLAS
"MOVIE MOVIE" FUNNY! FUNNY!

CHILDREN'S MATINEES "The GHOST and MR. CHICKEN"
SATURDAY & SUNDAY MATINEES AT 2:00 P.M.
All Seats $1.00
GENERAL

Over ten million people know what "The China Syndrome" means . . . DO YOU?



the China Syndrome

MATURE
WARNING: Occasional Coarse Language (B.C. Director)
odeon 1
780 YATES STREET
383-0513
MATINEES FRI., SAT., SUN. 1:40, 4:00
NIGHTLY 6:30, 9:00

Vanessa Skunked

MANCHESTER, England (AP) — Oscar-winning actress Vanessa Redgrave polled only 225 votes in Manchester's Moss Side riding in her bid to win a seat in Britain's House of Commons — and paid for the privilege by losing her $360 deposit.

The fiery movie star and left-wing activist, running on a Workers Revolutionary party (WRP) ticket, trailed last in a four-way contest. Labor candidate George Morton polled 17,765 votes to win by a 4,531-vote margin.

Miss Redgrave's actor brother, Corin, fared even worse than she did. He took only 152 votes in six-way fight for the Lambeth Central riding of South London and also lost his deposit — as did all the 60 candidates fielded by the WRP.

DANCERS TEEN DISCO
OPEN 7 P.M. FRI. and SAT.
TONIGHT— TOGA PARTY
DISCO AT ITS BEST
Fisgard St. (across from the Bay) Information: 388-4432

1635 Fort Street
just past Oak Bay Junction
598-8313
Rupert's Chalet
Central European and Canadian Cuisine
DINING ROOM Open 5 p.m. to 10 p.m. Wed., Thurs., Fri., Sat. Closed Sunday
COFFEE HOUSE Mon. and Tues., 8 a.m. to 5 p.m. Wed., Thurs., Fri., 8 a.m. to 10 p.m. Sat. 9 a.m. to 10 p.m. Closed Sunday
RESERVATIONS 598-8313 Wed. to Sat. After Hours: 388-4756 or 382-5872
5-5

DOUGLAS HOTEL
1450 DOUGLAS ST.
Thurs., Fri. and Sat., we feature:
English Pub Atmosphere Sing-a-long
Try Our STEAK DINNER Special, only 3.95
to reserve, call 383-4157
5-4

Best Actress
Jane Fonda
Best Actor
Jon Voight
4th SMASH WEEK!
Jane Fonda
Jon Voight Bruce Dern
in
"Coming Home"
WARNING: Occasional sex, some coarse language (B.C. Director)
NITELY AT 7:00 & 9:15
QUADRA
Quadra at Hillside. 382-3370

GOOD FOOD...GOOD MUSIC...
TUESDAY TO SUNDAY FROM 4:30 P.M.
Make your dinner selection from our seven special Schnitzels or our exciting International menu. Enjoy personalized music Friday and Saturday nights.
EARLY DINERS, LIGHT DINNER SPECIALS
SERVED FROM 4:30 to 6:00 p.m. TUES. to SUN.
Your choice of: Chicken Paprika, Cabbage Rolls, Hungarian Sausages, Wiener Schnitzel, Roast Beef Dinner, 5-oz. (140 grams) Beef Tenderloin.
YOUR CHOICE $4.75 PER PERSON
DINNERS INCLUDE:
Our popular Hungarian Goulash or Borscht Soup or Tossed Green Salad and Sour Dough Loaf.
1550 CEDAR HILL CROSS RD. (AT SHELBOURNE)
RESERVATIONS 477-3023
George's Hungarian Village Restaurant
OPEN 6 DAYS A WEEK
DINNER Tues. to Thurs. 4:30 to 9:00
Fri. and Sat. 4:30 to 10:00
Sun. 4:30 to 9:00
LUNCH Tues. to Sat. 11:30 to 2:00
4-21

Deep Cove Chalet
OPEN FOR LUNCH and DINNER
656-3541 11190 Chalet, Sidney
5 Mins. from Swartz Bay & Airport
RESERVATIONS APPRECIATED
4-20

FOUR SEASONS MUSICAL THEATRE presents
FOR CHILDREN OF ALL AGES
"THE SLEEPING BEAUTY"
with music by Marg Adelberg
LAST 2 WEEKS
Sat., May 5. Cedar Hill Community Centre 2 P.M.
Tickets $2.00 Phone: 595-7121

CHEZ PIERRE RESTAURANT
French Cuisine at its Finest
In the Heart of Old Town
512 Yates St. (at Wharf St.)
OPEN FOR DINNER
Tuesday to Saturday from 6 p.m.
388-7711
Reservations Suggested
(Free parking adjacent to the building)

26th ANNUAL SAANICH PENINSULA ARTS and CRAFTS SHOW and SALE
Exhibitions and Demonstrations presenting
Weaver — Kathleen Craig
SANSCHA HALL — SIDNEY
10 A.M.-6 P.M.
SAT., MAY 5 and SUN., MAY 6
Admission — 50¢

RETURN BY POPULAR DEMAND
ANN MORTIFEE IN CONCERT!
At McPherson Playhouse
March performance sold out to standing ovations. Once again this beautiful singer - composer - lyricist will fill your heart with joy and love.
Also starring the celebrated DOUG EDWARDS, ROBBIE KING and TOM HAZLITT
Sun., May 6 — 8:00 p.m.
Reserved seats $4.50, $5.50, $6.50
at McPherson Box Office or Hillside Mall

3 NIGHTS ONLY
PERSONAL BELONGINGS
A musical concert revue starring Dan Costain with Sheila McCarthy, Ken McDonald Alisa Kort & special guest Bill Hosie
May 10, 11, 12 at 8 pm
THE BELFRY THEATRE
1291 Gladstone Ave. / 385-6815
$4.50 general • $3.50 students & seniors

NASHVILLE, B.C.
The Big Cabaret
Featuring
WOODSHED
Fri. and Sat. 9 p.m.-2 a.m.
ERNIE FULLERTON
For Your Dining Pleasure 7-9
2915 DOUGLAS ST. INGRAHAM HOTEL 385-6731
5-4

WEEKEND SPECIAL
FRIDAY, SATURDAY NIGHTS
SCHNITZEL CORDON BLEU WITH PEROGIES ..... $5.95 Per person
INCLUDES OUR GREAT SALAD BAR OR HUNGARIAN GOULASH SOUP AND FRENCH BREAD
Tokaj Villa HUNGARIAN RESTAURANT
1122 YATES ST.
383-4732
AMPLE FREE PARKING
OPEN MON. TO SAT.

Kelly's RECORDS & TAPES
Quality
GINO SOCCIO - OUTLINE $4.99
PETER JACQUES BAND - FIRE NIGHT DANCE $4.99
STICKY FINGERS - STICKY FINGERS $4.99
MICHAEL ZAGER BAND - LIFE'S A PARTY
AMII STEWART - KNOCK ON WOOD
NOW 3.88 EACH LP.

THIS WEEK'S SPECIAL
(Every Week Something Different)
KALAMARIA (Deep fried Squid)
MOUSSAKA (Ground Beef and Eggplant Casserole)
BAKLAVA (Phyllo Pastry with Nuts and Honey)
COFFEE
$8.00
Fri. and Sat. Night enjoy the Belly Dancing
Chargex Mastercharge
RESTAURANT A LA GRECQUE
Lunch 11-2, Dinner 5-10
Fri. and Sat. 5-11
Closed Monday
343 Cook St., 386-1033

TROOPER:
HOT SHOTS
A COLLECTION OF THEIR GREATEST HITS:
MCA
GENERAL HAND GRENADE
TWO FOR THE SHOW
WE'RE HERE FOR A GOOD TIME
SANTA MARIA AND MORE
NOW 4.79 EACH LP.

TOP SIRLOIN STEAK
DINNER FRI. and SAT.
$4.25
Dinner includes 6-oz. steak, baked potato, vegetable, soup or salad for only $4.25 each.
NOW THAT'S A BARGAIN!
Good Food — Good Service
ALWAYS
Gatsby's FAMILY RESTAURANT
Dinner served from 4 p.m. — Reservations 388-5513
Royal Olympic Hotel
642 Johnson
5-5

DIGITAL RECORDING IS HERE!
LONDON
"All participating Kelly's Stereo Marts will be debuting this revolutionary process for your listening pleasure at the following times"
Saturday May 5, 1979
12:00 - 1:00 PM
Monday May 7, 1979 — May 11, 1979
12:00 — 1:00 PM
WHILE SUPPLY LASTS APRIL 30 — MAY 5
Willi Boskovsky - The Vienna Philharmonic - Recorded Live! New Year's In Vienna $21.98
Kelly's Stereo Marts
VICTORIA'S MUSIC STORE
728 YATES ST.
388-5502
5-5

Felice's DINING LOUNGE
ON THE WATERFRONT
NOW OPEN 7 DAYS A WEEK 5:30 to 10:00 p.m.
FELICE'S PRESENTS A RARE TREAT!
ROAST PHEASANT IN WHITE WINE AND GRAPES FOR TWO 24.95
Dinner Includes:
Soup or Salad, Potato, Fresh Vegetables, Garlic Bread, Baked Alaska Flambe, Beverage.
QUAIL in Black Cherries, Brandy and Port. Dinner Includes:
Soup or Salad, Garlic Bread, Fresh Vegetables, Potato, Beverage. 10.95
REGULAR MENU ALSO AVAILABLE
PARKING AVAILABLE ON THE WATERFRONT
1218 WHARF ST. RESERVATIONS 385-4497
5-5

Canadian Radio-television and Telecommunications Commission
Conseil de la radiodiffusion et des telecommunications canadiennes

Notice of Public Hearing

VANCOUVER, BRITISH COLUMBIA
JUNE 19, 1979, 9:00 A.M.

The Canadian Radio-television and Telecommunications Commission will hold a Public Hearing beginning June 19, 1979 at the Sheraton Landmark, 1400 Robson Street, Vancouver, British Columbia to consider the following:

PACIFIC AND NORTHERN REGION

In Decision CRTC 79-77 the Commission approved in part an application by the Canadian Broadcasting Corporation for renewal of the broadcasting licence for CBUVT Victoria, British Columbia which expired March 31, 1979.

The decision stated that the Commission renewed the licence for CBUVT for a period of one year, from April 1, 1979 to March 31, 1980, to allow the Corporation a reasonable amount of time to resolve its long-term plans for service to Victoria and Vancouver Island.

The decision further stated that the Commission was not prepared to authorize the operation of CBUVT Channel 10, in its present technical configuration, as a rebroadcasting station of CBUT, Vancouver, and therefore it is a condition of licence that CBUVT not commence operating at full power, as approved in Decision CRTC 76-764, until such time as the station's service includes a minium of 7 hours and 10 minutes per week of Victoria and Vancouver Island local production in its schedule.

The decision also noted that the CBC had advised that the establishment of the Victoria studios had been indefinitely postponed, due to budgetary constraints.

At the same time, the commission also noted that it expected the Corporation to proceed as quickly as possible with the provision of rebroadcasting stations of CBUT Vancouver on the Sunshine Coast and that it should also examine the possibility of providing a program feed to the authorized Sooke, British Columbia rebroadcasting station directly from CBUT in the event that the operation of CBUVT is substantially delayed.

In view of the Corporation's statement at the October 24, 1978 Vancouver Public Hearing that it expected that its long-term budget priorities would be established by June 1979, the Commission hereby calls the Corporation to its June 19, 1979 Public Hearing in Vancouver, to provide an opportunity for further discussion on the progress that has been made towards the establishment of CBUVT Victoria and the provision of a distinctive CBC service throughout Vancouver Island.

GENERAL INFORMATION

How to intervene — Anyone wishing to comment on this matter must submit a written intervention which should contain a clear and concise statement of the relevant facts and the grounds upon which the intervener's comments on this matter are based. It should also state whether or not the intervener wishes to appear at the hearing.

Deadline for receipt of interventions at the commission and with the Licensee: May 30, 1979. — To be sent by registered mail or personal delivery to Licensee, 1500 Bronson Avenue, Ottawa, Ontario, K1G 3J5 and CRTC Ottawa, Ontario, K1A 0N2 with proof of service. Must be actually received on specified date, not merely posted on this date.

Further information is outlined in **Rules of Procedure** available for the sum of 35 cents from: The Publishing Centre, Printing Centre, Printing and Publishing, Department of Supply and Services, 270 Albert Street, Ottawa, Ontario. Information: Write to CRTC or phone 819-997-1027 or 997-1328.

Ottawa, April 25, 1979.
J. G. Patenaude, Acting Secretary General.
CRTC—Public Notice 1979-55

PCs Would End Quit-at-65: Clark

By PATRICK NAGLE
FP News Service

ELECTION 79

NAPANEE — A Progressive Conservative government would abolish compulsory age 65 retirement in all fields of federal jurisdiction within the first five years of taking office, leader Joe Clark promised Thursday.

Clark released his party policy for senior citizens during a luncheon address at the local Lion's banquet hall.

In addition to clearing out what he termed the "discrimination" of automatic retirement, the federal Tory leader promised:

—To reverse the existing practice of cutting off the spouse's allowance on the death of a marriage partner.

—To seek provincial agreement to permit Canada Pension Plan contributions by — or on behalf of — spouses who are not employed;

—A tax provision for home-owning senior citizens to allow tax deductions of municipal levies up to $1,000 per year, and;

—To offer the provinces an additional $15 million for home care help for the elderly.

All the problems of old age and retirement are currently under study by a Senate committee in Ottawa. In addition, Prime Minister Pierre Trudeau promised last week to work for changes to accomodate spouses not covered by the Canada Pensioon Plan. The New Democratic Party has campaigned for years to improve pension plans and pensioners' rights.

The Progressive Conservative plan would cost an estimated $27 million, Clark said, but party analysts could not estimate the long-term — possibly hidden — costs on such things as indexing or shared contribution pension plans.

"The human rights act and others statutes will be amended to ensure Canadians, able and willing to work past age 65, are protected by law from age discrimination in all fields of federal jurisdiction," he said.

He promised to consult the provinces, unions, the private sector and the Canadian public, to "work out a fair timetable for abolishing compulsory retirement."

The Tories would await the conclusion of the Senate inquiry then draft a white paper for public discussion.

Following outside consultation, a parliamentary committee will examine the bill at public hearings before passage into law.

All this would be done within the first term of his government's election, Clark said.

The Tory chief also said he wanted to end "the very cruel provision in Canadian law which submits people to the double blow of losing a spouse and at the same time, losing the source of income the spouse provided."

At present, when a spouse dies, the partner loses the married person's allowance when the surviving partner is between 60 and 64 years of age.

The most difficult part of the Clark plan to achieve will be the joint agreement with the provinces to permit pension contributions for spouses who are not formally employed.

"This would include spouses working in the home, persons who have left the labor force temporarily to care for children and spouses working in family businesses or farms," he said.

The provinces now use pension funds for investment purposes and, so far, have been reluctant to change the existing system.

During an impromptu interview in a furniture warehouse — earlier in the day — Clark clarified his position on the Quebec sovereignty-association referendum and the differing statements made Wednesday by himself and by Roch LaSalle, one of the two Tory members from Quebec in the last parliament.

When asked if he agreed that the province of Quebec deserved some kind of special status, Clark replied:

"He can make that case in caucus. I don't support constitutional special status. I know that Roch will support special status and will argue with his usual force and eloquence and I will pay heed to his view as I do to the views of others.

"I just don't think the country would accept at this time constitutional special status."

Clark also repeated his claim that the "French face" of a Progressive Conservative government would help convince Quebecers they should stay within the Canadian federal system.

Quebecer Sears PCs

MONTREAL (CP) — Conservative leader Joe Clark may win enough votes in English Canada to form a minority government, but his victory would be meaningless unless he changes his attitude toward Quebec, says Henri Laberge, leader of the Union Populaire.

In a statement issued Thursday, Laberge denounced Clark for maintaining that Quebec cannot vote itself out of Confederation, noting this stand has been contradicted by Roch Lasalle, the Tories' Quebec lieutenant.

Laberge also said it was "indecent" of Clark to deny the right of self-determination for Quebec, since he is "the leader of a party whose founder (John A. Macdonald) allowed the genocide of the Metis of Manitoba, with methods worthy of the Nazis, and the murder of their leader, Louis Riel."

Official Stationary Was Goof: Lang Man

OTTAWA (CP) — A spokesman for Wheat Board Minister Otto Lang said Thursday it was an accident that resulted in a Lang news release attacking NDP Leader Ed Broadbent being issued on official wheat board stationary.

"It was an accident and it won't happen again," the spokesman said after receiving calls about the news release under the wheat board's letterhead dated Wednesday in Saskatoon.

Lang responds in the release to Broadbent's charges this week in Saskatchewan concerning the Liberal government's approach to rail line abandonment.

Broadbent's comments were made during campaigning for the May 22 election and Lang's statement is a Liberal party reply to the charges.

The spokesman said any future campaign statements from Lang would be issued on ordinary stationary bearing no relation to government agencies.

Used Iranian Fighter Jets Good Bet for Canada: MP

A federal Progressive Conservative government would try to buy 78 sophisticated F-14 fighter planes second-hand from Iran for North American air defence, says party defence spokesman, Victoria MP Allan McKinnon.

Clashing with Liberal government policy, McKinnon said Thursday he favors buying used Grumman F-14s for North America and McDonnell Douglas F-18As for Canada's NATO forces. He had been told the Iranian F-14s were available for $10 million to $12 million each.

Defence Minister Barney Danson said in a telephone interview from Toronto he stands by his earlier policy of a single aircraft for Canada's military commitments. Even second-hand, the F-14 would probably be too expensive — operating costs would still be high, Danson said.

The Iranian F-14s have not been offered to Canada, he said.

The F-18A and the cheaper General Dynamics F-16 are finalists in the government's $2.3-billion fighter plane competition. Canada is seeking 130 to 150 fighters for forces in Europe and North America.

The F-16 is considered a strong contender, mainly because of its cheaper basic price.

The F-14 was one of several planes rejected by the government last year in a preliminary round in the fighter competition. Danson said then that the F-14 was an outstanding plane but too expensive.

It is understood U.S. Gen. James Hill recently urged the U.S. defence department to buy back the Iranian F-14s for North American air defence. Hill is commander of the joint U.S.-Canada North American Air Defence Command (NORAD).

McKinnon said he has been told by a reliable source the $10-$12 million price for the Iranian F-14s includes 270 Phoenix missiles and ground-support equipment.

The Phoenix missile is expensive but many military experts say it makes the F-14 the best air interceptor in the world.

While the missile was designed to fit the F-14, there have reports the U.S. government is considering altering the McDonnell Douglas F-15 to carry it, too.

At $10-$12 million each, the 78 Iranian F-14s would cost $780 million to $936 million.

McKinnon said that his source, whom he did not name, believes Canada could also buy 60 of the F-18s and still manage to squeeze within the $2.3-billion program cost set by the Liberal government.

Don't Put it Off... Take it Off! NOW!
Recreation Oak Bay

LOST! Valuable plant worth $50.
25c worth of MIRACID might have saved it!
YELLOW EVERGREENS
TURN HEALTHY GREEN
MIRACID WORKS WONDERS — Vital growth elements, instant-acting IRON, soil acidifier. At all stores $3.79
STERN'S MIRACID with Instant-Action Chelated Iron
SOIL ACIDIFIER PLANT FOOD CHELATED IRON



Shell's new high-octane, non-leaded gasoline blended to give good mileage and clean, smooth-running performance

New Shell Super Non-Leaded... try a tankful for smooth running high-octane performance

Car engines today are built to new requirements. So more than ever, the octane level of your fuel could determine how smoothly your engine performs.

That's why Shell is introducing new Shell Super Non-Leaded Gasoline. For cars that require a high-octane non-leaded fuel, new Shell Super Non-Leaded is just the gasoline to move up to. Check out the following high-octane benefits.

This could be the last you'll hear of knock, ping and run-on

Does your car engine knock or ping when you step on the gas? Or run-on after you turn off the key? One way to eliminate them could be to move up to Shell Super Non-Leaded Gasoline. It's specially blended to a high-octane level for smooth running performance.

Better mileage? It might be a simple matter of timing

If you've had the timing retarded to get rid of knock or ping, you may also be getting poorer mileage. Up to 5% poorer!

So have the timing reset to manufacturer's specifications. Then fill up with Shell Super Non-Leaded for smooth engine performance and better fuel economy that could save you up to one gallon per tankful.*

*Based on a 20-gallon fuel tank fitted to many North American passenger cars.

If you're now using Shell Super, switch to new Super Non-Leaded for high-octane performance

New Shell Super Non-Leaded delivers the high-octane performance most cars using Super-leaded gasoline need. Also, Shell Super Non-Leaded leaves no lead deposits. So your spark plugs, muffler and tail pipe should last longer.

Drive into your nearest Shell dealer and try a tankful... for good mileage and clean, smooth-running performance.

Available at Shell service stations where you see the Shell Super Non-Leaded sign.

Shell helps

Trudeau Cheered in Quebec

By PETER HADEKEL
FP News Service

DRUMMONDVILLE, Que. — Prime Minister Trudeau rode in triumph across Eastern Quebec Thursday, attacking the Conservatives, the Creditistes and the Parti Quebecois while large crowds cheered him on.

"At least I can create unity in my own party," Trudeau told a rally of more than 1,000 persons here as he referred to divisions within the Conservatives over how to deal with Quebec.

At least two prominent Quebec Conservatives have publicly broken with leader Joe Clark over whether Quebec has the right to self-determination.

Clark's statement that the people of Quebec cannot vote their way out of Canada has been contested by Tory MP Roch LaSalle and star candidate Andre Payette, both of whom favor negotiating with Quebec after a referendum victory.

"Who would you rather have?" to deal with the PQ government, Trudeau asked as he accused Clark of reversing his stand on the sovereignty-association issue. "Do you want to elect a weak government in Ottawa, controlled by Mr. Roy in support of Mr. Clark?"

Campaigning in the riding of Drummond, where the Creditistes have strong hopes, Trudeau called Creditiste leader Fabien Roy "a separatist."

He said Roy wanted to see a minority government elected "because he doesn't believe in Canada" and wants to weaken it.

Trudeau said Roy is "not a worthy successor to Real Caouette, who believed in a strong Canada."

The Drummond riding is held by the Parti Quebecois on the provincial level and the prime minister used the occasion to blame the PQ government for some of Canada's economic problems, especially investor uncertainty.

But he also used a quote from Quebec Finance Minister Jacques Parizeau to show that the Quebec economy is strong.

Parizeau gave credit to the federal government for imposing import quotas on foreign textiles and shoes — important industries in Eastern Quebec.

Meanwhile, the Conservatives are trying to paint the most "pessimistic" picture possible of the economy without proposing any solutions, he said.

Speaking in an important agricultural riding, Trudeau said farm receipts in Quebec went up 34 per cent between 1977 and 1978 under his Liberal government and said the exodus from the farms to the cities has been stopped.

Trudeau spent the afternoon mainstreeting in the town of St. Hyacinthe — about 25 miles east of Montreal — where he was mobbed by a crowd of more than 1,000 persons at an outdoor market.

It was a striking contrast to Joe Clark's campaign appearance at the same spot about two weeks ago when less than 100 people turned out.

Earlier in Montreal, Trudeau had lunch for over an hour at the home of Quebec Liberal leader Claude Ryan, who was elected this week to the Quebec National Assembly.



PM plays dunk-the-clown at a fair in Windsor, Que.

Food Giant Attacked

ELECTION 79

CALGARY (CP) — Ed Broadbent put in a fruitful day Thursday campaigning for the May 22 federal election — attacking the giant George Weston Ltd. food conglomerate and proposing an Ottawa-Alberta natural gas bank.

With his wife Lucille at his side, Broadbent continued his on-going battle to reduce food prices by suggesting in a Vancouver food co-operative that the government should dismember the Weston organization as one step in bringing down food prices.

Weston, which owns Loblaws, Supervalu and Western Grocers, controls 34 per cent of the retail food market and had 1978 profits 84.2 per cent higher than in 1977.

Broadbent said Weston and three other similar organizations — Dominion Stores Ltd., Steinberg Inc. and Canada Safeway Ltd. — control 71 per cent of all Canadian retail groceries.

He told his impromptu audience a similar situation exists in the wholesale food industry with five giants controlling 82 per cent of the market.

"This kind of market power would not be permitted in many other countries in the world, especially in the U.S. which has much tougher competition laws."

While advocating new, tough legislation to dismantle Weston, Broadbent said existing laws could be used to control the situation now.

He already has promised $100 million to help establish more co-operative retail outlets as a means of forcing down prices if his party forms the government.

He later suggested to 300 enthusiastic supporters that Ottawa and Alberta should get invest together in buying surplus natural gas stock against future shortages, especially in eastern Quebec and the Maritimes.

He said Ottawa should put up $300 million cash with Alberta making its investment by absorbing the cost of storing the surplus.

He said Petro-Canada, the federal oil company, should be expanded to handle administration of the program.

An aide explained later that Alberta had not been approached with the proposal, but thought it would go along with the idea.

Broadbent also attacked a recent National Energy Board decision that natural gas considered surplus should be exported. Because there is no doubt there will be future shortages, he said, there can be no current surplus.

He accused both the Liberals and the Progressive Conservatives of "taking the quick-buck philosophy" by supporting the sale of its surplus resources when they will be needed in the future.

Broadbent spends today mainstreeting in Toronto, where he will stay through Saturday.

CLCer Raises Curbs Spectre

EDMONTON (CP) — The executive vice-president of the Canadian Labor Congress said Thursday wage-and-price controls would be reintroduced if either the Liberals or the Progressive Conservatives win a majority in the May 22 federal election.

Julien Major told delegates to the annual convention of the Alberta Federation of Labor that the only sure way to prevent implementation of such controls is to vote for the NDP.

He said election of an NDP government would bring respect for the labor movement in addition to responsible government. Alberta NDP Leader Grant Notley and federation president Harry Kostiuk delivered the same message earlier.

Major attacked the Trudeau government's record and said it was largely responsible for the country's inflation. He also criticized proposed federal cuts in unemployment insurance benefits.

Meanwhile, the 800 delegates unanimously endorsed a policy paper aimed at diffusing pressure for right-to-work legislation in Alberta.

Grown in sand – with MIRACLE-GRO



Grown in sand – with leading dry granular fertilizer



GET MORE TOMATOES, GROW MORE FLOWERS — even in sand!

World famous University proves results

Compared with other types of fertilizers, including best selling dry granular types, famous University scientist proved Miracle-Gro produced more flowers and more vegetables.

SAFE – will not "burn", used as directed.

1½ lbs $3.79

STERN'S Miracle-Gro

G100-TS7-A

COMPARE THE TAX RATES ACROSS CANADA... AND SEE HOW WELL SOCIAL CREDIT WORKS!

B.C. enjoys the second lowest tax structure of any province in Canada. It's another direct benefit of sound financial management under Social Credit: management which has reduced waste in government spending, and made more money available for the programs people need. Social Credit has also encouraged our resource industries to expand and provide more government revenues. In 3 years of Social Credit, resource revenues have increased by 75%—the result is more of the tax burden paid by corporations and less by the individual taxpayer. Here's the story in detail:

COMPARATIVE PROVINCIAL TAX RATES, APRIL 1979

TAX	British Columbia	Newfoundland	Prince Edward Island	Nova Scotia	New Brunswick	Quebec	Ontario	Manitoba	Alberta	Saskatchewan
Personal Income (% of Federal tax payable)	44[1]	58	50	52.5	53.8	([2])	44	54	38.5	53
Corporation Income (% of taxable income)	12 to 15	12 to 14	10	12	9 to 12	12	10 to 13	11 to 15	11	11 to 14
Corporation Capital (%)	1/5 of 1%	Nil	Nil	Nil	Nil	1/5 of 1%	3/10 of 1%	1/5 of 1%	Nil	Nil
Succession Duties	Nil	Nil	Nil	Nil	Nil	Graduated	Graduated	Graduated	Nil	Nil
Gift (% of aggregate taxable value)	Nil	Nil	Nil	Nil	Nil	20	15 to 50	15 to 50	Nil	Nil
Gasoline (cents per gallon)	17	27	21	21	20	19	19	18	Nil	19
Diesel (cents per gallon)	19	27	25	27	23	25	25	21	Nil	26.6
Retail Sales (%)	4	11	8	8	8	8	7	5	Nil	5
Pari-mutuel betting (%)	7	11	11.5	11	11	7 and 9	7	7.5	5	10
Amusements (%)	Nil	City levy	10	10	11	10	10	City levy	Nil	City levy
Cigarette (cents per package of 25)	24	33.75	20	15	17.5	27	27.5	25	8	27
Private Passenger-vehicle Licence Fee	$22.00	$30.00	$38.00	$44.00	$39.00	$40.00	$60.00	$24.00	$20.00	$22.00

1. Reduced from 46% effective July 1, 1979.
2. Province of Quebec levies its own income tax which has an approximate range of 50 to 60 per cent of the Federal tax.

On May 10, vote for good government and sound financial management!

SOCIAL CREDIT WORKS. FOR YOU.

Paid for by the British Columbia Social Credit Party

Trudeau's Record Target of Stanfield's 'Last Hurrah'

By PAUL WHITELAW
FP News Service

SYDNEY, N.S. — Robert Stanfield, making the Last Hurrah of his long political career, smiles wryly at the suggestion he is "the best prime minister Canada never had."

It's a comment he's hearing often these days as he stumps the country to help Conservative leader Joe Clark achieve the victory he never won for himself.

But Stanfield modestly brushes aside the praise and says he would probably still be dogged by a loser's image if he were still seeking the nation's top political job.

"When you're in a position where you can't do any harm, so-to-speak, the public becomes more generous," the 65-year-old former Tory leader tells a reporter in a Sydney hotel room.

"That's not surprising," he says, adding he noticed "the same thing" occurred to John Diefenbaker after he was toppled from the Conservative leadership. "People were able to take a more detached view of Mr. Diefenbaker and enjoy him."

But unlike Diefenbaker, Stanfield withdrew voluntarily from political centre-stage in 1976 without a fight and has been a unifying force since then in the frequently fractious Tory party.

On a radio hot-line show in this Cape Breton city, Stanfield tells listeners why he is fighting one last campaign even though he is not seeking re-election to the Commons: "I like Joe Clark. I like the way he has handled things in the party. He's firm and he is an effective leader."

Stanfield, whose wry sense of humor is legend among political insiders but was seldom apparent to the public, is also hoping the May 22 election results will give him the so-called last laugh at Trudeau's expense.

Although Stanfield displays a large degree of sanguinity about his own political misfortunes, there is a new note of uncharacteristic bitterness as he attacks Trudeau's record.

"Pierre Trudeau has done an enormous amount of damage to the credibility of government," he says on the radio show. "I don't know now whether to believe him or not."

Of course, that was a reference to Trudeau's new position of wage-price controls in October 1975. The PM had ridiculed Stanfield's call for controls durng the 1974 election.

Later in the day, Stanfield tells an interviewer at the local TV station his anger over Trudeau's record stems not only from controls but also the "cynical" deal that coaxed Tory Jack Horner to join the Liberals in exchange for a cabinet portfolio.

Stanfield noted that Horner was a staunch opponent of bilingualism, a centre piece of the Liberal's policy.

For the first time publicly, Stanfield confirmed that Trudeau tried on two occasions to persuade him to accept a Senate appointment after he stepped down as Conservative leader.

He said that "officially" the offers were rejected because of his decision "to get out of politics."

"If I sound bitter about Mr. Trudeau," he tells a reporter later in his hotel room, "it's nothing to do with my own career. I feel pretty good about my years in politics, although I don't want to sound smug about it."

But he adds: "I think my attitude toward Mr. Trudeau has changed a good deal since 1974."

Stanfield campaigned this week in his native Nova Scotia, wher he once served as Tory premier, and on Prince Edward Island. He will be lending his prestige to Conservative candidates in Ontario next week.

While Diefenbaker has complained bitterly that Tory organizers have rejected his offers to campaign on behalf of the party outside his Prince Albert riding, Stanfield is taking his message to the country with Clark's blessing.

Of his often-strained dealings with Diefenbaker, he will say merely: "We're not unfriendly, but I don't think he's a friend. We have a correct relationship."

Never a man to engage in rhetorical overkill, Stanfield conceded on the local radio show there is "some risk in making a change of government" and electing an untried leader. But the alternative is "the certainty of a dismal performance by Prime Minister Trudeau."

He credits Trudeau with courage in attempting to promote bilingualism, although he says the PM's rigidity on constitutional change has polarized the people of Quebec."

The former Tory leader is particularly annoyed by what he calls Trudeau's "unprecedented personal attacks" on Clark, and told listeners: "I think it's a very stupid thing for a leader to do, to devote so much attention to his opponent."

ELECTION 79

Weekend Gardening Specials at
VICTORIA GARDEN CENTRE

The Perfect Time to Choose a Mother's Day Gift!
SALE WEEKEND — MAY 5th and 6th

★ PATIO TOMATOES, Each ..... 75¢
★ EVERGREEN JAPANESE AZALEAS, Each 1.49
★ SWINGTIME FUCHSIA, Each ..... 40¢
★ FUCHSIA PLANTS, many varieties, Each ..... 60¢
★ HERBS, Each ..... 49¢

MARGUERITES 40¢ EACH Yellow, pink, white.

Martha Washington PELARGONIUMS ● BABIES BREATH ● GLADIOLUS 20 FOR $1.49 ● WISTERIA

VEGETABLE BEDDING PLANTS 45¢ PER PACK
Cabbage, broccoli, cauliflower, sprouts, kale, tomatoes, lettuce, peppers, onions, leek, flowering cabbage

★ ZUCCINI PLANTS
★ MARIGOLDS — Special! 10 Varieties Per Pack 45¢
★ FUCHSIAS AND MIXED HANGING BASKETS

SHRUB SPECIALS
★ ENGLISH PRIVET 1-Gal. size, reg. $1.75, Special Each 1.00
★ GOLDEN FLETCHER CYPRESS 2-Gal. size, reg. $4.75, Special Each 1.99
★ SPREADING JUNIPERS 1-Gal. size, reg. $1.95, Special Each 1.25
★ LARGE NATIVE CEDAR 5' size, was $10.95, Special Each 7.50
★ LARGE PINE TREES 4' size, reg. $6.95, Special Each 3.50

● FOR PEST CONTROL — We have the following all on sale: METHOXYCHLOR, DIAZINON, ORTHENE, GRANULAR DIAZINON, SLUG AND EARWIG BAIT.

For the best in quality, by far, shop at Cordova Bay's Local Garden Centre.
Open Daily 10 a.m.-5 p.m. VICTORIA GARDEN CENTRE 5325 Cordova Bay (Just North of Fable Cottage)
5-5

Saturday & Sunday While They Last!



4-PIECE LUXURY As Shown, 100% Acrylic $998



7-PIECE BEDROOM SUITE As Shown $438

AUTHORIZED DEALER Scotchgard FABRIC PROTECTOR

The Traders
715 FINLAYSON OPEN SUNDAY 12 NOON-5:30
5-4

Homebuilder's SUPPLIES CENTER

PRICES EFFECTIVE TO MAY 11, 1979

FIBREGLAS SHEETS
For your carport, greenhouse, patio or deck. For fencing or screening in White, Green, Yellow, Clear. Special moulding and nails always in stock.



26" x 96" 4.80 26" x 120" 6.10 26" x 144" 7.30

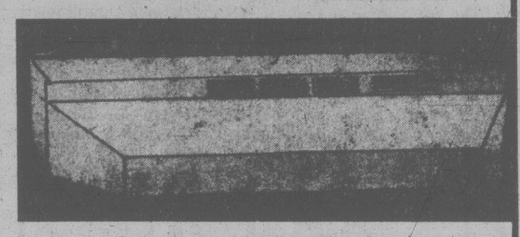
GARDEN STAKES
No. 2 grade broom handles. Make ideal stakes for plants, small shrubs, peas, etc. and will last many years. 25 Stakes to a Bundle.
42" LONG 4.25 PER BUNDLE 48" LONG 5.75 PER BUNDLE

CEDAR SIDING
8" BEVEL ROUGH FACE FOR HORIZONTAL APPLICATION



Although the price of cedar has risen enormously, we have been able to purchase a limited quantity of this attractive siding.
TO SELL AT 25¢ LIN. FT.

BROAN RANGE HOODS
30" DUCTLESS 32.88
30" DUCTED 28.88



30" WIDE, White, Gold, Avocado, Almond, Copper. These are really good quality 2-speed hoods with light. As these are new to our inventory, we are selling them at an introductory price.

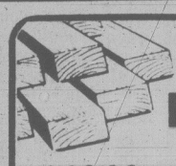
WHEELBARROWS
Strong metal tray holds 4 cubic Feet. Wooden frame, pneumatic tire.



$62.95 EACH MADE TO LAST

MAIL BOXES
Attractive boxes that never rust or need repainting.
Reg. 5.99
$4.49 EACH

USEFUL LUMBER



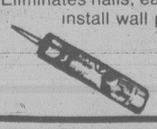
1x6x6 S4S Common ..... 89¢
2x3x7 S4S Common ..... 69¢
2x4x6 S4S Common ..... 79¢
2x6x6 S4S Common ..... 99¢
STD & BTR.
1x6x4 Rough Cedar ..... 83¢
1x6x5 Rough Cedar 1.20
1x6x6 Rough Cedar 1.65
2x4 STUDS ECONOMY GR. Bundle of 10 5.95

CONTACT CEMENT
Super Special This Week



SPECIAL
GAL. CAN Reg. 13.15 ..... 9.95
QUART Reg. 4.05 ..... 3.10

PANEL ADHESIVE
Eliminates nails, easy, quick way to install wall panels.



$1.39 CARTRIDGE

BE SURE TO PICK UP OUR "SATURDAY SPECIAL" Sheet from Sales Desk

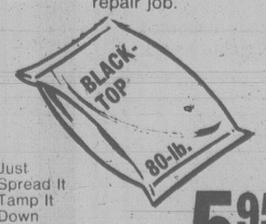
BATHTUB ENCLOSURES
To fit normal 5' recess. Gives the bathroom a totally new look.
Strong aluminum frame — Safety glass sliding door — Towel bar
$59.95
PLAIN, FISH OR SWAN PATTERNS

OLYMPIC OVERCOAT



Green Gold only. Reg. 18.95
$8.95 GAL. WHILE STOCK LASTS
VICTORIA STORE ONLY

BLACKTOP
Handy bags for doing that repair job.



Just Spread It Tamp It Down And The Job's Done
5.95 Each

IMITATION TURF CARPETING
Gives you a lawn anywhere you want it.
In 6' and 12' Widths ..... 3.98 SQ. YD.
QUANTITIES LIMITED

ARMSTRONG CORAIRE VINYL FLOORING
6' Wide 3 Attractive Patterns Reg. 6.50 ..... 4.25 SQ. YD.
DUNCAN STORE ONLY

do it WITH DOMAN'S
280 BAY ST. VICTORIA 386-2151
CHARGEX VISA YOUR CHARGEX WELCOME
2739 JAMES ST. DUNCAN 746-4423
VANCOUVER ISLAND'S LEADING BUILDING SUPPLY CENTRES
5-5

Grits Stingy In Que.: Roy

ELECTION 79

ROUYN, Que. (CP) — Quebec has been deprived of $18 billion since 1961 because of inequitable federal government spending practices, Social Credit leader Fabien Roy said Thursday.

Campaigning in this traditional Socred stronghold in northwestern Quebec, Roy took a page from the battle plan of the Parti Quebecois, citing statistics prepared by the provincial government.

He told a news conference two federal departments — regional economic expansion and industry, trade and commerce — were the worst offenders in shortchanging the province. The Queec subsidies and spending of the two departments were, on a per capita basis, below the Canadian average, Roy said.

For example, he maintained, the department of industry, trade and commerce spent $180 less per capita in Quebec than elsewhere in the country between 1961 and 1977.

The figures, which have been challenged by federal authorities, came from the Quebec government's Office of Planning and Development, a body that has supplied figures to back the Parti Quebecois contention that the province pays more in taxes to Ottawa than it gets back in federal benefits.

But the Socred leader denied he was jumping on a PQ bandwagon, saying that since the time of Premier Maurice Duplessis, Quebec's leaders have demanded economic justice for the province.

"All we ask," Roy said, "is an equal part of Canada's revenues and just treatment of the Quebec taxpayer."

He said federal stinginess in Quebec has gone uncorrected because "Liberal governments have taken for granted that Quebec will be faithful to their party."

He said he was taking with a grain of salt Wednesday's threat by Supply and Services Minister Pierre DeBane to punish businesses that leave Quebec without a valid reason by striking them from the federal government's list of suppliers.

"We're in the midst of a campaign," Roy commented.

Roy said the government, if sincere, would start applying the policy immediately to end the "blackmail of Quebecers practised by certain companies.

"I'd like to know what Prime Minister Trudeau thinks about it (DeBane's announcement)," he continued. "It's normally up to the head of the government to announce this kind of policy and I doubt that Mr. DeBane will still be a minister after the election if the Liberals stay in power.

Roy continues his tour of Social Credit country in northwestern Quebec today.

Boot Liberals May 22: CNTU

QUEBEC (CP) — The Confederation of National Trade Unions wants its 200,000 members to help vote the federal Liberals out of office on May 22, but it won't endorse any of the opposition parties.

"CNTU member are free to vote for whom they want — as always — but I would remind them the federal Liberal government is anti-democratic, anti-labor" and should be voted out, CNTU president Norbert Rodrigue told a federation meeting Thursday.

But he criticized all the opposition parties, including the New Democratic Party, underscoring the difficulties that the NDP is having in generating enthusiasm among Quebec unions.

Of the province's four labor federations, only the 285,000-member Quebec Federation of Labor (QFL) supports the New Democrats, and at that, with some reservations. Speaking here this week, QFL president Louis Laberge reiterated his support for the NDP while criticizing it acidly on several counts, notably constitutional policy.

Laberge's endorsement is tempered by the fact that the QFL represents fewer than 40 per cent of unionized workers in the province. The balance belong to such independent unions as the Teamsters, or nationalist-oriented groups such as the CNTU and the 80,000-member Centrale de L'Enseignement du Quebec, which represents mostly teachers.

In his speech Thursday, Rodrigue dismissed all three opposition parties, including the New Democrats.



We have a honeymoon you'll always remember. For $71 a pair.

For only $71 plus tax, you can spend your first night together in the lap of luxury. Surrounded by the legendary elegance of our spacious double guestrooms, nibbling your way through a beautiful basket of fresh fruit, and toasting each other with a bottle of bubbly on ice. And, if you'd like to linger longer, each additional night is just $52, with free parking included.

Hotel Vancouver
Everything a legend should be.

For complete details and reservations (subject to restricted availability), call your Travel Agent, any Hilton or CN hotel, or Hilton Reservation Service.

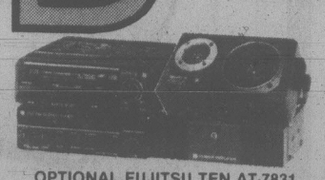
Kelly's Canada Days

RCA



RCA COMPACT/BLACK & WHITE 12" TELEVISION SPORTABLE CC-125 Turn on and tune in RCA performance with fast warm-up picture tube, handsomely designed walnut finish cabinet, plus much more!

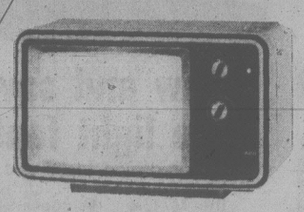
$99.95



OPTIONAL FUJITSU TEN AT-7831 'SUPER TUNER' $299.95

FUJITSU TEN CAR STEREO COMPONENT SYSTEMS The NEW COMPO SERIES SP-711 stereo cassette deck. Featuring auto-reverse with **Dolby** noise reduction system and special LTM playback head. Together with the **PA-130** power amplifier which delivers a whooping total output of 40 watts, and the **SSB-8B5** speakers with separate woofer and tweeter you've got one hot system!

$569.40

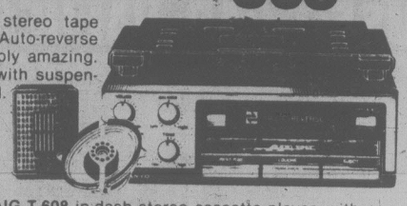


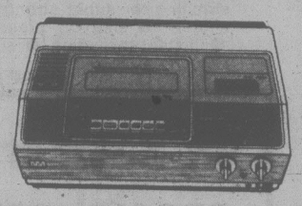
RCA XL-100 ROOMATE 14' DIAGONAL PICTURE, COLOR TELEVISION. Featuring RCA 100% solid state Xtended Life chassis with advance design, brilliant performance and greater inherent reliability. **EC-330.**

$389.95

SANYO FT-1400 Biamplifier cassette stereo tape player with slide-in/slide-out bracket. Auto-reverse and 33 watts RMS make this unit simply amazing. Along with the **SP-730** coax speakers with suspension edge these become a dynamic dual.

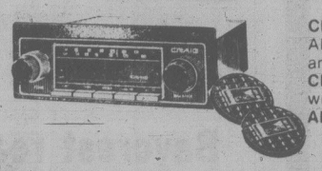
$249.95





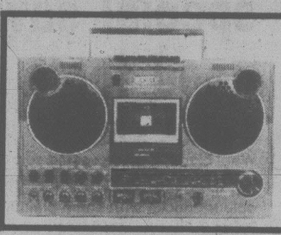
RCA 'SELECTAVISION The 4-hour video cassette recorder. VCT-201. Watch what you want whenever you want, with RCA's new SelectaVision Video Cassette Recorder. It does it all: records the program you're watching; records one channel while watching another and even records a program while you're asleep or away.

$1399.95



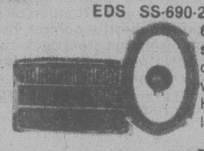
CRAIG T-608 in-dash stereo cassette player, with AM/FM/MPX radio, locking fast forward/rewind and small chassis for small car installation.
CRAIG 9427 custom twin flush-mount speakers with flux suspension.
ALL FOR

$189.95



AKAI AJ-480 AM/FM/SW Band Portable Stereo Cassette Deck. With separate wooofer & tweeter tape selector, loudness switch, condenser microphones AC/DC auto-stop and tape counter.

$399.95

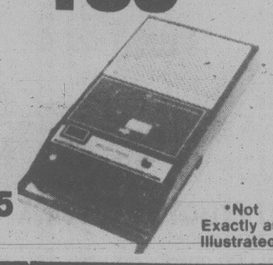


EDS SS-690-20 DUAL CONE 6" x 9" speaker system with 20 oz magnet and 30 watt maximum. High quality — low price.

$24.95 pr.

SANYO M-1530 Portable Cassette Recorder, built-in microphone! † Year Parts and Labour Warranty.

$29.95

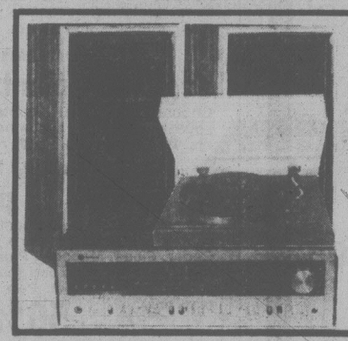


*Not Exactly as Illustrated.

SANKEI TCR-1000 Here's a AM/FM/SW1&2 portable stereo cassette that will knock your socks off. Features matrix sound system, four dynamic speakers, loudness control and much more.

$269.95





PERFORMANCE AT AN AFFORDABLE PRICE
STEINTRON S-70R - AM/FM receiver 35 watts x 2; two turntable inputs; A & B speaker system and many other features.
PRO LINEAR MT-1200 - This all new turntable offers you belt-drive 1" platter, S-type arm and comes complete with base and cover.
EDS 500 - Phase inversion design high fidelity speaker system with a full 5 year warranty.

$459.88

NEC FRONT LOAD CASSETTE DECK AUK-5000E
This dependable front load cassette deck has the features you would expect from much higher priced makes. Features include Dolby Noise Reduction System, DC servomotor for low wow and flutter and much much more. **COME IN AND SEE IT TODAY**

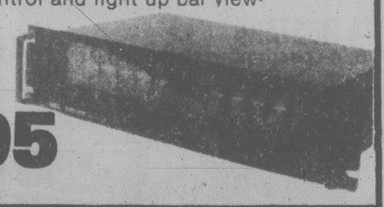


$249.95

NEC AG-100E 'AUTHENTIC SERIES' GRAPHIC EQUALIZER Features standard rack mount handles, slimline design and black finish. 10 band frequency equalization adjustment with ± DB control and light up bar viewing window.

YOURS FOR ONLY

$299.95



The Audio Event of the Year

*No Down Payment & No Payments 'til Aug. 15th O.A.C.

STEVE MARTIN "Wild and Crazy Guy"	3.88	GINO SOCCIO "Outline"	4.99	DIRE STRAITS Includes "Sultans of Swing"	4.79	GEORGE BENSON "Living Inside Your Love"	9.99	ROLLING STONES "Love You Live"	6.33	BOB JAMES "Touchdown"	4.79
DOOBIE BROS. "Minute by Minute"	3.88	THE JACKSONS "Destiny"	4.99	AMI STEWART "Knock on Wood"	4.79	GEORGE BENSON "Breezin'"	4.79	CHER "Take Me Home"	4.99	DEEP PURPLE "Come Taste The Band"	2.99
ROD STEWART "Blondes Have More Fun"	3.88									ROXY MUSIC "Viva"	2.99
GEORGE HARRISON Includes "Blow Away"	3.88									BILLY JOEL "52nd Street"	4.79
BONEY M "Nightflight to Venus"	3.88									ROD STEWART "Foot Loose and Fancy Free"	4.79
FOREIGNER "Double Vision"	3.88									CITY BOY "Book Early"	4.79
NEIL YOUNG "Comes A Time"	3.88									FLEETWOOD MAC "Rumours"	4.79
CHIC "C'est Chic"	3.88									ALICE COOPER "From the Inside"	4.79
NICOLETTE LARSON Includes "A Lotta Love"	3.88									JUDY COLLINS "Hard Times for Lovers"	4.79
EAGLES "Hotel California"	3.88									KATE AND ANNA McGARRIGLE "Pronto Monto"	4.79
DOLLY PARTON "Heartbreaker"	4.79									FRANK ZAPPA "Shiek Yerbouti"	8.99
EARTH, WIND AND FIRE "All N All"	4.79									SUPERTRAMP "Breakfast In America"	4.79
STEELY DAN'S "Greatest Hits"	8.99									ROXY MUSIC "Manifesto"	4.99
BOB WELCH "French Kiss"	4.99									STEVE MARTIN "Let's Get Small"	4.79
AMERICA "Hideaway"	2.99									VILLAGE PEOPLE "Cruisin'"	4.79
BEACH BOYS "15 Big Ones"	2.99									"Stuff"	4.99
		PEACHES AND HERB Includes "Reunited"	4.99	ROLLING STONES "Some Girls"	4.79	SISTER SLEDGE "We Are Family"	4.99	SANTANA "Oneness"	4.79		
		WITCH QUEEN Includes "Bang Your Gong"	4.99	TIM WEISBERG "Nightrider"	4.99	FOXY "Hot Number"	4.99	DR. HOOK "Pleasure and Pain"	4.99		
		RANDY BACHMAN "Iron Horse"	4.99	CHUCK MANGIONE "Children of Sanchez"	9.99	BOMBERS "Bombers 2"	4.99	BAD COMPANY "Desolation Angels"	4.79		
		BEE GEES "Spirits Having Flown"	4.99	LINDA RONDSTADT "Living in the U.S.A."	4.79	GLORIA GAYNOR "Love Tracks"	4.99	FACES "Best of The Faces"	2.79		

Why Shop Elsewhere? . . .

ON ANY GIVEN MON. TO SAT. WEEK . . .
"We Will BEAT Any Advertised Record Price!

Kelly's Stereo Marts

VICTORIA'S MUSIC STORE
728 YATES ST.
388-5502

HOURS
WEEKDAYS 'til 6 P.M.
THURS. & FRI. 'til 9 P.M.
SUNDAYS 1-5 P.M.

5-5

Irate Tax Payer Fires Tax Dept.

RICHMOND (UPC) — A Danish-born airline pilot, irritated by the rising level of federal income tax, said Thursday he fired the entire staff of Revenue Canada in a letter of dismissal attached to his income tax return.

"They are all public servants; I am a member of the public and, in effect, their employer. So as their employer, I have dismissed them," K.E. Kiel Nielsen said.

"Public servants are like any other servants - they can be hired and fired," said Nielsen, who earns over $40,000 a year as a pilot with a commercial airline and lives in suburban Richmond, adjacant to Vancouver International Airport.

His letter warned the tax department employees against ignoring the dismissal notice, he said.

TOYOTA CENTRE

SPECIALLY PRICED!

Especially for you New! '79 TOYOTA PICKUP



All new for 1979 — torsion bar front suspension for better ride and handling. New styling gives more cab room and better vision. Come in for your test drive.

USED CAR VALUES



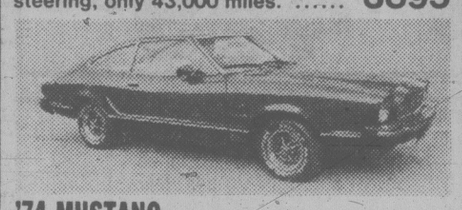
'78 LEBARON 2-DOOR
Power moon roof, air conditioning, cruise control, full power, only 20,000 km $8895



'77 CELICA GT LIFTBACK
5-speed, only 19,000 miles. $6295



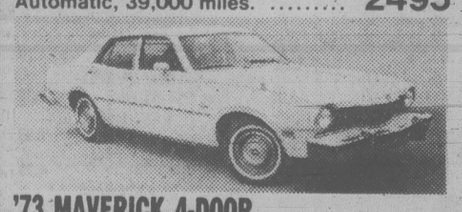
'75 COMET 4-DOOR SEDAN
6-cylinder automatic, power steering, only 43,000 miles. $3895



'74 MUSTANG
V6, 4-speed, power steering. $4695



'74 PINTO 2-DOOR
Automatic, 39,000 miles. $2495



'73 MAVERICK 4-DOOR
Automatic, 6-cylinder, power steering, only 32,000 miles. $2995



'73 CELICA
4-speed, AM/FM radio, vinyl roof. $3995

TOYOTA CENTRE

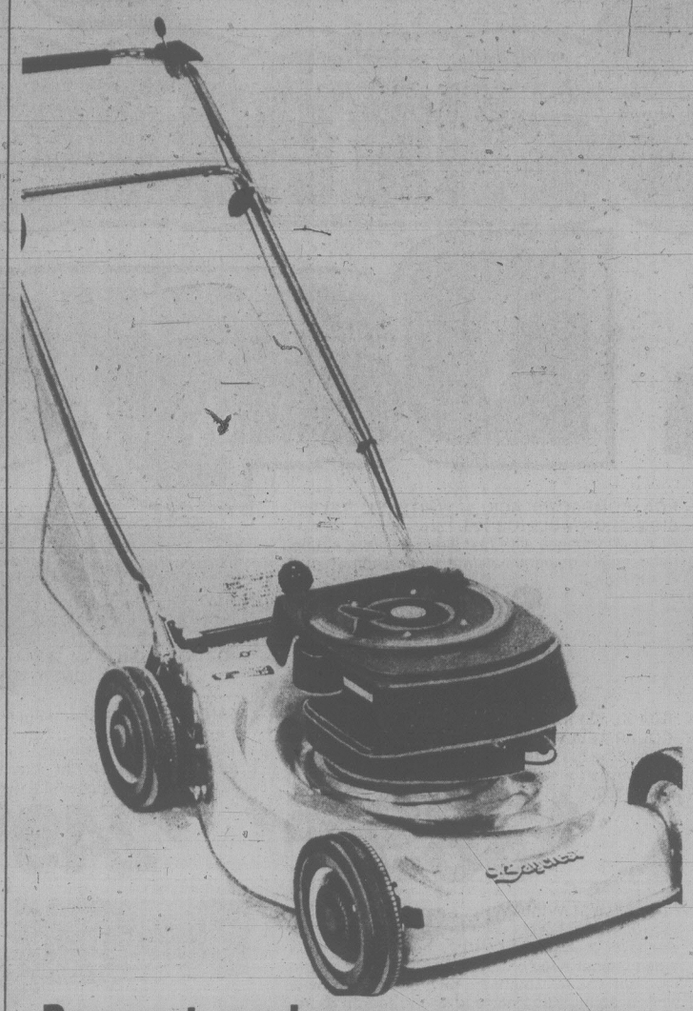
800 BLOCK YATES
381-5222
FORT AT FOUL BAY RD.
592-2471
dealer licence number D-01751A

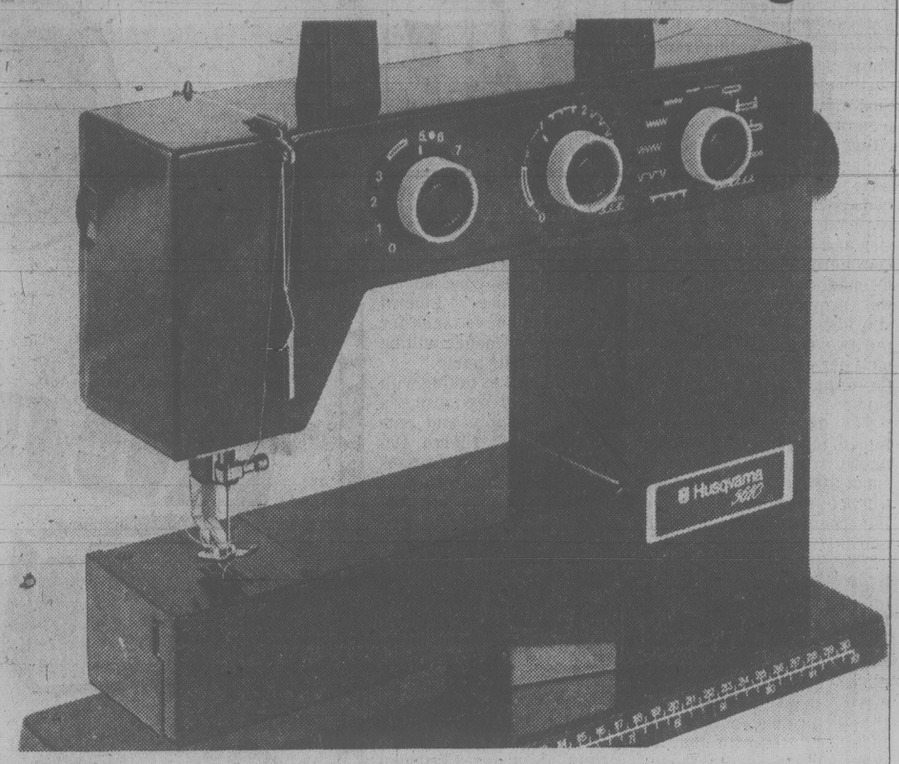
5-7

309TH HAPPY BIRTHDAY SALE

the Bay

Last day Saturday to get in on the storewide savings





Baycrest rearbagger gas mower

Reliable model 301 features a 3.5 H.P. Briggs and Stratton 4-cycle engine, vertical pull starter with engine shroud and extended oil fill and dip stick. It has fingertip throttle control, height adjusters and 20" rear discharge steel deck-cuts that are flush on both sides. Comes with radial tires, hub caps and a folding chrome-plated handle with vinyl grip. Includes heavy duty polyester rear grass catcher. Assembly required.

Special $209

Sew and save with Vanessa, the light fantastic from Husqvarna

Clever design ideas and first-class Swedish craftsmanship have gone into this lightweight little sewing machine. Check the features: ● convenient free-arm sewing ● tri-motion stitching for super strong elastic seams ● 100% jam proof shuttle ● snap-on presser feet with adjustable pressure ● instant threading ● sleek style maroon coloured casing.

Special $499

Price in effect until May 12

Sewing Machines, Fourth Floor

Bedding plants
Vegetable and flower selection includes dianthus, carnations, tripatiens, dusty miller, tomato plants, lettuce, cabbage, and others. basket, 65¢

Vegetable plants
Choose individual containers of squash, tomato, cucumber, melon, etc. Reg. 30¢ each. Special, 3 for 65¢

All shrubs, ½ price
Our complete assortment that includes Cupressocyparis, Deodar Cedar, Picea, Mahonia, Pieris, Rhododendrons, Azaleas, and many others. While quantities last. Personal shopping only. Special, 50% off

Steer manure
Green Valley composted steer manure in 15 kg bag, reg. 3.45. Special 2.79

6-8-6 fertilizer
Green Valley all-purpose plant food in 20 kg bag, regular 7.95. Special 6.49

Fruit trees
Choice of cortland apple, pear and peach/plum. Were 5.99 each. Special 2.99

Decorative bark chips
Helps to keep down the weeds. Reg. 3.49. Special 2.99

Sulphate of ammonia
#21-0-0 supplies quick acting nitrogen to bring back discoloured lawns. 25 kg bag, regular 7.95. Special 6.49

Potting soil
40-pound bag, regular 2.25. Special 1.59

Personal shopping only, no deliveries. Prices in effect until Saturday, May 5.

Garden Shop, 2nd Parkade Level

In Baymart men's wear . . . special savings on all you need for a new wardrobe

3-piece suits
Wool blend, 3-piece vested suit with the classic look two-button, notched lapel jacket, five-button vest and moderate flare slacks. Assorted colour checks with some plains and pinstripes. Sizes 38 to 46. Were 89.99. Special, $70

Versatile 4-piece suits
Separates of an easy-care, 100% Swedish warp knit that you can mix and match for six different looks. Ensemble includes solid colour jacket, reversible solid/check vest, solid colour slacks a check pattern slacks. Navy, brown or beige in sizes 36-46 regular with some shorts and talls available. Reg. 99.99. Special, 89.99

Polyester dress slacks
100% polyester slacks with moderate flare legs and quarter-top pockets. Assorted colour plains and fancies in broken size range. Were 9.99. Special, 7.99

Long sleeve dress shirts
You can afford to pick up several at this special low price. Polyester/cotton blend dress shirts in a great selection of colours and patterns. Assorted sizes. Were 4.99 each. Special, 3.99

Smart looking ties
Tie up your wardrobe from a selection of colours and patterns in wrinkle-free, 100% polyester. Each $4 to 6.50

Dress socks from England
Ankle length in a wool/acrylic/nylon blend. All sizes in a good assortment of colours to choose from. Were 1.89. Special, 1.39

Baymart Men's Wear, Lower Main

Prices in effect until May 12th

for dads and kids only

MOTHER'S DAY IS SUNDAY MAY 13TH

30% off Swiss 100% cotton hankies
Choose for Mom's gift from a large assortment of embroidered and lacy styles. Singles or boxed sets. Regular 1.50 to 7.50. Saturday only 1.05 to 5.25

Dress Accessories, Main Floor

Tender Tootsies
Just arrived, a super new selection of summer style strappy sandals and slip-ons in cloths and vinyls. Choose red, white, bone, blue, yellow or tan in these popular casuals. Sizes 5 to 10. Pair, $11 to $18

Fashion Accessories, Main

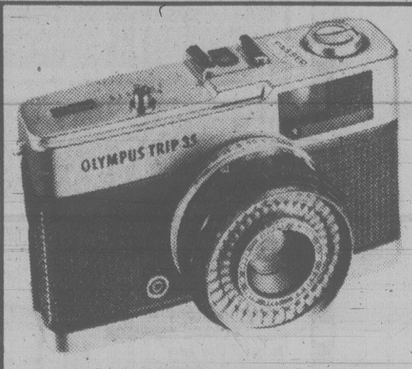
Flower pins
Pin a flower on Mom. Choose from a newly arrived shipment of stickpin, hair comb and lapel styles of carnations, roses, daisies, and others. All sizes in an array of summer colours. Each, 2.50 to $6

Fashion Accessories, Main

Hey kids!
Show Mom your appreciation with a Gift Pledge Card from the bay. Ask for one in the Lingerie, Dress Accessories, China and Housewares depts.

It's happening in Cosmetics
Christian Dior presents Les Rythmiques '79

See the new spring colours to enhance your eyes, lips and fingertips. Now until May 12, with your purchase of any Dior beauty product of 12.50 or more, for only $10 you can have an exclusive genuine leather evening pouch containing a palette eye shadow and trial size Dior Dior Eau de Toilette. Saturday, meet visiting beauty artist Lilly Ramseyer, and from 11:30 to 2 see the disco dance display featuring the Christian Dior Look with Elizabeth Morris and Norma Roberts.



Olympus Trip-35
It's so easy to take beautiful, sharp photos and slides with this lightweight, pocket-sized camera. Features include fully automatic zone focussing with lens opening F2.8 to F22. No batteries. Regular $119. Saturday only, 84.99

Photo album with six self-adhesive pages. Regular 2.79. Saturday only, $2

Cameras, Main Floor

Saturday specials at the Candy Counter

Jumbo Salted Peanuts
One-pound bag, reg. 1.25. Saturday only, 99¢

Cashew Peanuts
One-pound bag, reg. 5.29. Saturday only, 4.29

Candies, Main Floor

Specials on fishing gear

"Little Chief" Electric Smoker
Smokes up to 20 lbs. at one time so you can enjoy your own smoked fish, ham, bacon, duck, etc. Top loading model with aluminum exterior and steel interior operates on regular household current. Complete with 2 lbs. of Hickory flavour fuel, instructions and recipes. Reg. 49.98. Special, 39.99

Scotty Depth King Downrigger
Features non-rust parts, linecounter and comes complete with 200 ft. of 135-lb. test line. Reg. 89.95. Special, 69.99

Peetz 6-inch Trolling Reel
Long time popular wooden reel with large capacity and few moving parts. Special, 24.99

Daiwa #406 Spinning Reel
Large capacity spool holds 250 yds. of 15-lb. test line. Special, 15.99

9-ft. Daiwa Bonanza Rod
4-eyelet rod for spin casting for salmon or steelhead. Dark green. Special, 19.99

Abe and Al Flasher
No. 1 and No. 2 flashers with proven effectiveness. Reg. 4.79 each. Special, 4.19

Prices in effect until May 5

Sporting Goods, Lower Main

Use your Baycard, Master Charge or Chargex/Visa

Hudson's Bay Company

Roll Over To 1070
CFAX 1070
THE VICTORIA AIRFORCE

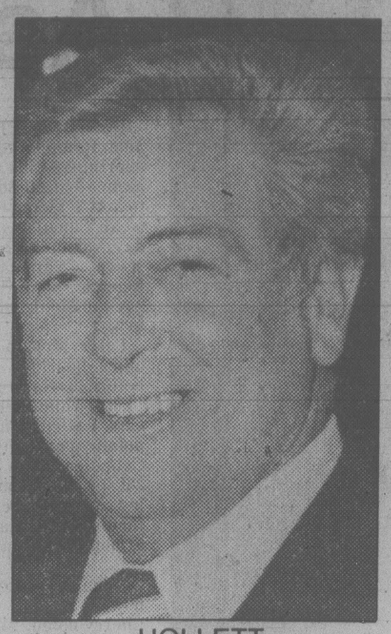
SECOND FRONT PAGE



PASKIN
. . . the maverick

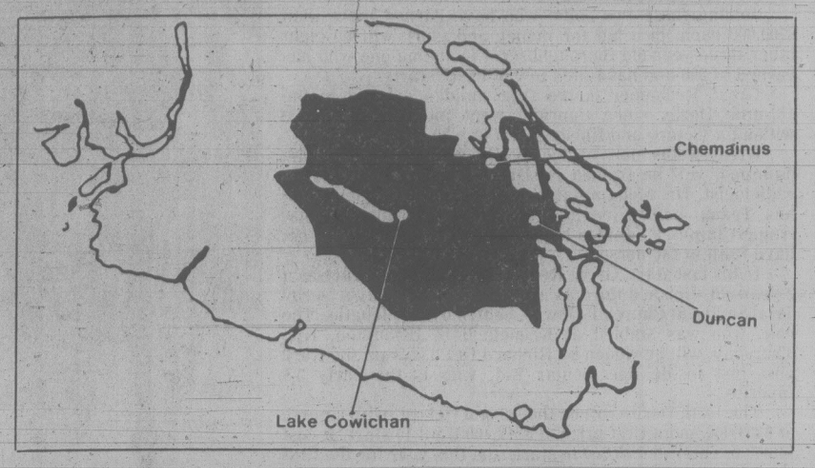


WALLACE
. . . low-key style



HOLLETT
. . . new challenger

Around The Ridings



'Paskin Is Going to Hurt Us'—SC Candidate

How Many Socreds Can Duncan Mayor Swing Back into the Conservative Camp?

By DEREK SIDENIUS
Times Staff

He's 80-years old if he's a day. Ramrod-straight he stands on a corner on Oak Street in downtown Chemainus, lapping up the noon-day sun and watching what little traffic there is approaching the Thetis Island ferry dock.

The intrusion is unwelcome but he answers, grudgingly: "How am I going to vote? Social Credit, of course. Always been a Socred."

Is his party going to win?

"Hell, no," he says. "It hasn't a snowball's chance. This is union country."

For as long as most people around here can remember Cowichan-Malahat has been a socialist stronghold. Former NDP chieftain Bob Strachan held the seat for 22 years until he retired in 1975. His successor, Barbara Wallace, continued the tradition in the election that year, beating Socred candidate Dr. Charles Ennals of Duncan by nearly 1,200 votes.

Wallace, a 61-year-old grandmother and life-long social democrat, is hoping to repeat the performance. Her Socred opponent, Rex Hollett, isn't as articulate as Ennals.

But he's just as personable. Furthermore, he has support in areas of the riding that could hurt the NDP most.

Hollett, 46, is a Chemainus local-boy-made-good.

Although born in Newfoundland, he's lived in the area since he was 12. He married there. He's raised four children there. He's operated a tire business there for nearly 25 years. And for 2½ years he's served the town as alderman on North Cowichan council.

In the past, Chemainus voters have been loyal supporters of the NDP. Last election 53 per cent of the vote went to Wallace, compared to 37 per cent to Ennals.

Now Hollett's candidacy has created a dilemma for some voters.

As one woman said: "I've always voted NDP before. But this time I'm not sure. Rex is a good guy. I've known him 30 years. He'd get things done. He's a mover."

Hollett feels if he can take Chemainus and nearby Crofton he'll win the seat.

But that assessment was made before Duncan Mayor Ken Paskin entered the contest as a Conservative candidate.

The Socred strategy requires that Hollett do as well in Duncan as Ennals did in the last election when he topped the poll by a 313-vote margin over Wallace.

The ebullient, 49-year-old Paskin may well dash those hopes.

Outspoken and something of a political maverick, Paskin's capability as a vote-catcher has been amply tested. Over the past eight years he's been elected to one term as alderman and three as mayor of the city.

He says 90 per cent of the Socred voters are Conservatives at heart.

How many he'll be able to win over remains the single most important question of the campaign.

And one which has the Socreds worried.

Says Hollett: "He's definitely going to hurt us."

Paskin's straightforward, no-nonsense approach makes him a favorite at the all-candidates meetings. But as one voter expressed: "He can get away with that kind of style because he has the least to lose."

Although he worked for the Socreds in the last provincial election he holds little truck with the current party leaders in the riding. He speaks darkly of a "Socred Mafia" and accuses a senior party hack with trying to intimidate him — to the point of physical threats — to keep him from running.

With Ladysmith and Cassidy lopped off the riding in the government's redistribution of electoral districts, the Socreds have good reason for feeling optimistic.

192-Vote Difference

The two centres, which now form part of the Nanaimo riding, are heavily NDP. If the results of the two polls are subtracted from the totals in the 1975 election, there is only a 192-vote difference in favor of Wallace.

The Socreds can almost taste a win. Hollett won't say how much he's spending. But one thing is certain, he's not short of funds. He has connections in high places. He was a close friend of Gordon Doman, who died tragically in Phoenix, Arizona, last fall. Gordon's brother, Herb, is one of the richest men in the district, a staunch Socred supporter and a party fund-raiser in the last election.

There's help, too, from Victoria. Suddenly funds have been made available to keep the Lake Cowichan activity centre going another three months. The Arcadian Day Care Centre in Duncan has received a grant. A much-needed incinerator has been promised the Cowichan District. And surveyors have shown up laying out a new road to Crofton which the people have been trying to get for nearly 20 years.

If Wallace has a secret weapon to counter this politically-motivated largesse, it would have to be Hollett himself.

Hollett, who won the Socred nomination by a narrow margin over the lone other contender, Richard Ewing, is often his own worst enemy. He comes across poorly at the all-candidates meetings as a person who doesn't always understand his party's policies. At one meeting after Wallace said the NDP would return the inheritance tax for persons leaving an estate of $1 million or more, he leapt to his feet and said he'd up that to $4 million, forgetting the Socreds had abolished the tax entirely.

He says he favors limited development in the Cowichan estuary, but can't define the limits. In one breath he says he's opposed to using 2,4-D on Lake Cowichan and Shawnigan Lake; in the next he says he'd favor spraying if the experts believed it should be done.

A number of Socred supporters, particularly in the southern half of the riding, are anything but impressed. A party member from Mill Bay said she's in a quandary how to vote. It won't be for Hollett.

Wallace is still braced for a tight battle.

She believes the lack of a Liberal candidate is more of an advantage to her than to Hollett. In the last election the Liberal Jev Tothill got 1,600 votes.

She expects to get the lion's share of those freed votes and Mike Coleman, vice-president of the Cowichan Liberal party, agrees.

"My guess is the breakdown will be two to one in favor of the NDP," he says.

Wallace is also confident she can hold the northern half of the riding, despite Hollett.

She's more concerned about the southern half, places like Shawnigan Lake, Mill Bay, and Cobble Hill.

They've usually gone Socred but this time, because of the marked residential growth in the area, the voting pattern may change.

She says whichever way the vote swings will be decisive. The area holds the key to her political survival.

Another important factor in this campaign is the Indian vote.

The mood among the 1,750 members of the Cowichan Indian Band is one of deep dissatisfaction. The unemployment rate is staggering, around 85 per cent. And although the band pays out close to $2 million a year in social service taxes on its property holdings in Duncan, many members feel they are getting little or nothing in return from the government.

"I'm ready for a change," says Ernie Elliott, band manager.

Although he regards Wallace as the better person for the job, he's supporting Hollett.

"I've worked with him before. He's a tough guy to deal with. He knows what he wants and will do whatever he has to do to get it."

The trait commands respect.

There's a feeling, too, that nothing will ever move in Cowichan Valley unless the sitting member belongs to the party in power.

'Eliminate Opposition'

Hollett capitalizes on that widely-held belief wherever he goes.

And it never fails to anger the other two candidates.

"Complete hogwash," Paskin retorts. "That's like saying we'll be denied a voice in government if we elect someone else to represent us. No party should admit to that. It's immoral."

Says Wallace: "If you carry that theory to its logical conclusion you eliminate opposition. But that's what this government wants to do. It isn't prepared to live with the democratic system."

Wallace's biggest strength is that she is well-known and respected. She's worked hard for the riding and, having lived at Cedar and now Mill Bay for the past 43 years, understands the needs and dreams of the people. If the NDP wins the election she has been touted as the agriculture minister.

Her biggest failing is her inability to blow her own horn. Her style is decidedly low key. She can reel off all the reasons why a person should vote for her party, but when it comes to putting forward reasons why they should vote for her, the voice trails off.

She admits she's embarrassed by publicity. She flatly refuses to put her own sign on the front lawn of her Chapman Road log house. A sign for Jim Manley, the federal NDP candidate is there. But not one for Wallace.

I'm not a politician," she says. "I'm more a behind-the-scenes person."

The three candidates share this much in common — they all believe the principal issue in this campaign is the economy. Unemployment in the riding is about 10.4 per cent. Voter confidence in the three parties' ability to solve the problems is the ultimate deciding factor.

At least that's the way the politicians see it.

Lloyd Henricksen, a fisherman from Mill Bay, views it from a slightly different perspective.

"How can the Socreds or NDP hope to solve the big things like unemployment. That's a world-wide problem."

He's more impressed with the little things. He's happy about the increase in the homeowners grant. He'll take with pleasure his five free B.C. Resource Investment Corporation shares.

He feels the Socreds have done a good job. Although he's been an NDP supporter in the past, he's beginning to waver.

He hasn't made up his mind yet. He'll do that on May 10.

TOWN TALK

A jumbo I LIKE NDP sign on Elk Lake Drive proved a pushover for vandals Thursday night.

Candidate **John Mika** and his workers toiled off and on for a week over the eight-foot by 16-foot sign at the home of **Gerry Martini**, 4734 Elk Lake.

The sign was finally erected at 7 p.m. Three hours later Martini went outside to find the sign had been pushed over.

A crew will return tonight to restore it to its mountings.

The Socreds are also having some problems.

A resident notes that despite the reports Monday that Socred signs have been planted illegally on municipal property at Rockland and Moss, and Foul Bay and Fairfield, nothing has been done to relocate them.

A party spokesman said he wasn't about to act on press reports of the complaints. He was waiting for an official order from City Hall.

The order finally came on Thursday.

★ ★ ★

One of the first things Saanich Ald. **Geoff Vantreight** taught his sons when they began to learn their way around machinery was never tinker with an engine while it's running.

A few days ago he ignored his own advice — and paid the price by nearly losing a finger.

Vantreight was taking the oil filler cap off a tractor engine on Panama Flats when he caught the index finger of his right hand in the fan. The fan blade sliced the finger down to the knuckle. Vantreight nearly passed out but managed to radio for help, and was taken to hospital to be stitched up.

"He was very lucky," said son Ian. "I keep telling him to stick to his municipal stuff and leave this kind of thing to us."

★ ★ ★

It'll be a reunion with a difference when the Big Macs (no, they're not a Highland regiment) get together June 2 for a 10th anniversary celebration.

Membership is confined to those folk who've worked at the McDonald's location at Cedar Hill Crossroad and Shelbourne in the decade it's been open.

Store spokesman **Lois Simms** says the outlet was the first on Vancouver Island.

While some of the early employees are still with the chain in some capacity and others have moved on to new careers, they're all invited to the big whoop-de-do . . . just contact any of the local outlets.

★ ★ ★

Still on reunions, nearly 500 former residents of Moose Jaw will get together Saturday in the Commons Building of the University of Victoria and will probably end up buying a piece of land from their old home town.

Pat Snow, one of the organizers of the reunion which takes place every three years in Victoria, says Moose Jaw mayor **Scoop Lewrey** will offer certificates at a price which will testify that the buyer now owns one centimetre of Moose Jaw.

'Blankets' For Weeds?

B.C. Hydro has agreed to consider non-chemical alternatives to control weed growth at two small cable terminal stations on Galiano Island, a spokesman for the Islands Trust said today.

The power authority had earlier intended to use a pellet application of the herbicide Primatol AP-55.

But John Rich, chairman of the Islands Trust — the planning authority responsible for the islands in the Georgia Strait and Howe Sound — said he was told this morning by a senior Hydro official that the soil sterilant may not be used.

The official told him a superintendent will be sent to Galiano to determine whether other treatment techniques, including growth-retarding plastic "blankets," could be employed.

"We are very pleased they are going to consider these alternatives," Rich commented.

The cable stations are located at two points on the island where the submarine cable emerges from the sea. The herbicide application, for which Hydro received a permit from the Pesticide Control Branch, had been scheduled for around mid-May.

Last February the Islands Trust passed a resolution opposing commercial herbicide use on rights-of-way on Galiano and other trust islands.

The trust asked the PCB not to grant such permits, and sent a copy of the request to Hydro.

Ship Movements

DEPARTMENT OF TRANSPORT

Vancouver on Station Papa, Quadra en route to Station Papa, Camsell and Narwhal in port, Douglas in Gulf Islands patrol area, Racer in Victoria patrol area, Rider in Sechelt patrol area, Ready in Bella Bella patrol area.

NAVY

Provider, Terra Nova, Gatineau and Restigouche at sea, returning May 17; Porte de la Reine undergoing refit in Vancouver, no return date listed; all other ships in port.

SPCA Seeks New Man

The board of the Victoria branch of the SPCA Thursday night accepted the resignation of Don Adams as secretary-manager of the branch, board chairman Michael Mirams-Harrison said today.

Mirams-Harrison said the resignation became effective May 1. The organization will start advertising the vacancy next week.

Adams, 45, has been with the Victoria branch 10 years, and manager for the past four.

He said earlier this week one of his main reasons for resigning was to enable him to spend more time on his lifetime interest — birds.

Mirams-Harrison said Adams is a well-known authority in the field and this was an advantage to the society.

"But by the same token we are an organization dedicated to the welfare of all animals, and we have to spread ourselves around a little more fully," he added.

Merchants Split On Mall Closure

Merchant associations representing Government Street businesses are split over a proposal to close the mall for a three-week trial period in the near future.

That became clear at a special meeting of city hall's traffic committee today when the Victoria Downtown Business Association and the Harbor Square Merchants Association took opposing stands over the proposal.

Don't mess with the mall, it works just fine the way it is, said Philip Holmes, president of the business association.

"We are looking at a group of merchants (on the mall) who are doing extremely well. We are not dealing with something that is sick and needs medication," said Holmes.

He said merchandising is a fragile thing and urged the committee members not to tamper with a successful operation.

"We are looking now at a great street, so we are looking at a risk . . . do not toy with a success," said Holmes.

But Peter Hill, president of the Harbor Square group, said of the proposal: "As far as I am concerned it's a positive step if done properly . . .

"I don't want to see a 12-month mall that is not viable, but for the Swiftsure weekend, that would be fantastic," said Hill.

"We'd be cheating ourselves as merchants if we didn't give it a try," he added.

Committee chairman Ald. Bill McElroy has proposed the mall be closed to traffic for a three-week period to allow city researchers to gather statistical data on the effects of the closure.

He said the idea of a closure has been discussed many times in the past and "I thought it was about time we brought this to a head."

McElroy said that at least three weeks are needed to gather sufficient data.

"I don't know what we're going to find out. It may be a total disaster . . . but let's try it because right now everyone has a guess."

McElroy also said that he had taken a personal survey of businesses fronting the mall and counted 14 in favor of a test closure and five opposed.

He added that the vast majority of Victoria residents would support a traffic free mall.

"If we wanted to put this to a referendum it would win by a nine to one margin."

McElroy also criticized Holmes for wanting to keep the mall the way it is now because he said Holmes had lead the opposition in 1974 when the city had set out to change Government Street into a mall.

"You were wrong then and I think you are wrong now," he said to Holmes.

McElroy called the meeting to find out where merchants stand on the issue.

The mall proposal will be debated by council members at a committee-of-the-whole meeting next Tuesday.

No recommendations came out of today's meeting.

Longshot Maiden Enters Derby

LOUISVILLE, Ky. (AP) — Spectacular Bid and Flying Paster, who have combined for 19 stakes victories in 20 races, will hold their long-awaited showdown Saturday in the $200,000-added Kentucky Derby at Churchill Downs.

Joining these two colts, who have earned more than $700,000 each, in a bid for money and glory will be eight other three-year-old thoroughbreds, including one who has earned $4,200 and has failed to win in six starts.

Great Redeemer is the first maiden entered in the 1¼-mile Derby since Fourulla went into the 1971 race without a victory and finished 19th in a 20-horse field.

Great Redeemer, owned by Dr. and Mrs. J. A. Mohammed, will be trained by Dr. Mohamed, a diagnostic radiologist. Dr. Mohammad said by phone from San Antonio, Texas, before leaving for Louisville Thursday that trainer James E. James had resigned because he did not have faith in the horse.

In his last start, Great Redeemer, who did not race as a 2-year-old, finished third as a 90-1 shot in Tuesday's Derby Trial Stakes at Churchill Downs, beaten by 11½ lengths. The colt, who was stabled at Keeneland in Lexington, Ky., Thursday, will be ridden by Richard DePass from the No. 2 post just inside Spectacular Bid, who is the early 3-5 favorite.

The 105th Derby will be the second richest, with a purse of $304,900 and a first prize of $217,400 if all 10 start. It cost $4,000 to enter and $3,500 to start, and this year for the first time, there is $200,000 in added money, up from $125,000. The richest Derby was 1974, won by Cannonade, when a 23-horse field swelled the purse to $326,500.

Post time is 2:38 p.m. PDT.

Each starter will carry 126 pounds. Others entered are Golden Act, Screen King, the entry of General Assembly and Sir Ivor Again, Shamgo, Lot o'Gold and King Celebrity.

The U.S. weather bureau forecast cloudy and unseasonably cool weather with a chance of showers Saturday.

Spectacular Bid has raced once on a sloppy track and suffered the first of the only two losses in his 14-race career when he finished fourth, beaten by 6¾ lengths in the Tyro Stakes at Monmouth Park Aug. 2, 1978. The son of Bold Bidder, ridden by Ronnie Franklin and owned by Harry, Teresa and Tom Meyerhoff, lost his next start, than began a 10-race winning streak that included victories in the Florida Derby, Flamingo and Blue Grass Stakes April 26.

But trainer Bud Delp said Thursday: "He's has two experiences on a track that was off enough to suit me that he handled it good."

Gordon Campbell, trainer of Benjamin J. Ridder's Flying Paster, also feels his colt can handle an off-track. He finished third on a good track while carrying 127 pounds and giving weight in the San Felipe Handicap March 17 for his only loss in his last 10 starts.

But Campbell and jockey Don Pierce both said it was not the track nor the weight that beat Flying Paster. He said the colt had sulked. "I had a lot of respect for him that day," said Pierce. "He didn't run ajump and got beat two noses and he was carrying 127 pounds."

Flying Paster rebounded to win the Santa Anita and Hollywood derbies. He has won 10 of 14 career starts and is 3-for-4 this year.

Golden Act worked a half-mile in 48 2-5 seconds in the rain Thursday, and trainer Loren Retelle said the track was firm. Golden Act, like Flying Paster a California-bred son of Gummo, won an allowance race in the slop at Santa Anita Feb. 4. The colt, owned by William H. Oldknow and Robert W. Phipps and ridden by Sandy Hawley, won the Louisiana and Arkansas derbies in his last two starts.

It will be the first Derby ride for Hawley, the seven-time Canadian champion jockey from Mississauga, Ont.



HOT NUMBER in Churchill Downs stable area is Shamgo, giving off clouds of steam while being washed down after early morning workout. Shamgo is 30-to-1 choice in Saturday's Kentucky Derby at Louisville. (AP Wirephoto).

Ratelle the Hero As Bruins Tie Set

BOSTON (CP) — Veteran Jean Ratelle's goal at 3:46 of overtime — his third of the game — lifted Boston Bruins to a 4-3 victory over Montreal Canadiens on Thursday, sending their best-of-seven National Hockey League semi-final series back to Montreal with a new look.

Peter McNab scored the other goal for the Bruins before a Garden crowd of 14,654, while Pierre Mondou, Guy Lafleur and Guy Lapointe connected for the Canadiens, who have seen a 2-0 series lead melt to nothing and now are faced with the pressure of a fifth game at home with the series tied 2-2.

"The pressure's on them now," Boston coach Don Cherry noted. "We know we can win up there."

Cherry had sent the Bruins charging out of the gate in overtime, intent on having the issue decided in the first five minutes.

"The longer you go with the Canadiens, the harder it's going to be because they've got all those reserves back. That's what he (Montreal coach Scotty Bowman) does. (Cam) Connor scored against the (Toronto) Maple Leafs in overtime in their first series with fresh legs."

Fresh legs could well have come in handy again, after the second straight all-out game before the rabid Bruins fans.

Both goaltenders — Ken Dryden of Montreal and Boston's Gilles Gilbert — were outstanding in a sparkling playoff game. The constant end-to-end swing of play almost made it seem as if fans were watching a tennis match.

Cherry, who went to Gilbert after veteran Gerry Cheevers started — and lost — the first two games, acknowledged his netminder played a big role in the Boston victory.

"What can you say about Gilbert?" Cherry asked. "The goals that beat him he never had a chance on. He never even saw them."

Gilbert faced 24 Montreal shots, none in overtime, while the Bruins had 32 drives at Dryden, three in the extra session.

The winning goal developed when Boston defender Rick Smith caught the Canadiens on a line change, firing a quick lead pass to Rick Middleton, who relayed the puck to Ratelle as he swept in on Dryden.

"You can't think at a time like that," said Ratelle. "You get the puck and what you try to do is hit the opening. It's instinct. You don't have five seconds to think about it.

"But I got a good shot away, and it hit the left corner on the ice."

That was the signal for the Bruins to smother Ratelle with affection in the corner of the rink while Dryden skated, head bowed, off the ice. The crowd took the cue to give the Bruins their longest, lustiest standing ovation of the evening.

The result guaranteed the Boston faithful at least one more look at their heroes, in the sixth game of the series next Tuesday night. But first comes the fifth game Saturday night at the Forum in Montreal — with, as Cherry remarked, considerable pressure resting on the Canadiens.

★ ★ ★

MONTREAL 3, BOSTON 4

First Period

1. Boston, Ratelle 5 (O'Reilly) 15:15
2. Montreal, Mondou 2 (Lapointe) 18:59

Penalties — Robinson Mtl, Milbury Bos 5:59, O'Reilly Bos 18:13.

Second Period

3. Montreal, Lafleur 5 (Engblom) 7:58
4. Boston, Ratelle 6 (Schmautz, Marcotte) 13:21

Penalty — Jarvis Mtl 4:52.

Third Period

5. Boston, McNab 5 (O'Reilly) 16:18
6. Montreal, Lapointe 1 (Napier, Gainey) 17:54

Penalties — None.

Overtime

7. Boston, Ratelle 7 (Smith, Middleton) 3:46

Penalties — None.

Shots on goal by

Montreal	13	6	5	0	—24
Boston	8	6	15	3	—32

Goal — Dryden, Montreal; Gilbert, Boston.

Attendance — 14,654.

Nystrom's Goal Out of the Blue

NEW YORK (CP) — For a moment Thursday night, Bob Nystrom of New York Islanders might have thought the old law about things that go up must come down had been suspended.

His game-winning overtime goal against New York Rangers came on a strange play in which he and Rangers goalie John Davidson collided in a race for the puck and it squirted high in the air behind the out-of-position netminder about 40 feet out of the goal.

"I was just standing there, waiting for it to come down," Nystrom said afterwards. "When it came down, I pushed it in the net."

But the wait seemed endless, both for Nystrom and the 17,374 fans in Madison Square Garden.

"I was waiting for it to come down," he repeated. "I didn't want to swipe at it and maybe miss the net, but it seemed like it was never going to come down."

Nystrom's goal, at 3:40 of the extra period, tied the best-of-seven National Hockey League semi-final series at two games each.

The Islanders had led 2-1 early in the third period on goals by John Tonelli and Billy Harris, before Don Maloney tied it for the Rangers with his second goal of the night.

The winner came after Maloney blasted a shot from the point that caromed around the Islanders' net. Clarke Gillies picked it up at the blue line after a brief duel with defenceman Mario Marois and rapped it towards Nystrom, who was cruising through centre ice.

"It was a race with Big John," Nystrom said.

"I felt I beat him there," said Davidson. "His momentum carried the puck towards our net. I just slid out of the play.

"I figured maybe our guy would get a chance to get back. But not today."

The big goaltender said his natural impulse was to charge for the puck.

"Hockey happens on instinct and knowledge and experience and I just came out and tried to beat him to the puck," he explained. "We collided and the momentum carried the puck over top of me and he just waited for it to come down like a little bird from heaven."

Nystrom said the win was a big one for his team, which was heavily favored against the Rangers, but has found the going a lot tougher than many had expected.

The game was an amazing demonstration of hockey skills. Davidson and Billy Smith of the Islanders provided the clubs with strong goaltending. Time and again they turned back the big guns.

Ranger captain Dave Maloney took the loss and the strange winning goal philisophically.

"That's the breaks, you know," he shrugged. "There's really nothing you can say."

NY ISLANDERS 3, NY RANGERS 2

First Period

No scoring.

Penalties — Price NYI, Vickers NYR 1:32, Murdoch NYR 4:26, Persson NYI, Plante NYR 7:43, Bourne NYI 12:44, Dave Maloney NYR 15:22, Persson NYI 15:44, Vadnais NYR 16:28.

Second Period

1. NY Rangers, Don Maloney 5 (Murdoch) 1:18
2. NY Islanders, Tonelli 1 (Kaszycki) 1:53

Penalties — Nystrom NYI 5:59, Vadnais NYR 11:24, Lewis NYI 15:28.

Third Period

3. NY Islanders, Harris 2 (Kaszycki, Potvin) 2:56
4. NY Rangers, Don Maloney 6 (Esposito, Marois) 6:50

Penalties — Vickers NYR, Price NYI minors, majors 1:19.

Overtime

5. NY Islanders, Nystrom 2 (Gillies) 3:40

Penalties — None.

Shots on goal by

NY Islanders	8	6	11	1	—26
NY Rangers	11	10	8	1	—30

Goal — Smith, NY Islanders; Davidson, NY Rangers.

Attendance — 17,374.

Third-Period Blitz Gives Kings Title

PORTLAND (CP) — Brandon Wheat Kings took advantage of a major penalty to Portland early in the third period and scored three power-play goals in just under two minutes to roll to a 6-3 victory over the Winter Hawks and capture the Western Hockey League championship Thursday.

Brandon won the best-of-seven series 4-2 and now will represent the WHL in next week's Memorial Cup playoffs in Quebec.

Brandon took a 1-0 lead on a goal by Brian Propp with three seconds left in the first period but Portland came back with goals by Don Keller and Tim Tookey in the second period. David Babych gave Portland a 3-1 advantage early in the third period, but Blake Wesley of the Hawks drew a five-minute major for high-sticking at 1:08 and the Wheat Kings went to work.

Ray Allison, Propp and Brad McCrimmon scored the power-play goals to give Brandon a 4-3 lead.

Laurie Boschman and Brant Kiessig finished the scoring for the Wheat Kings later in the period.

Oilers In Lead On Lucky Win

EDMONTON (CP) — Coach Glen Sather said his Edmonton Oilers were lucky to emerge from a World Hockey Association playoff game Thursday night with a 5-2 win over New England Whalers.

"We tried to sit on a three-goal lead and made a lot of mistakes," said Sather after the Oilers cruised to a 3-0 lead in the first two periods, then almost blew the game in the final 20 minutes.

The victory gave the Oilers a 3-2 lead in the best-of-seven semi-final series. The sixth game will be played in Springfield, Mass., Sunday and the seventh, if needed, in Edmonton Tuesday.

New England's early assault produced two goals and had Edmonton reeling. The Oilers survived, Sather said, only because of the goaltending heroics of 37-year-old Dave Dryden.

Wayne Gretzky scored three of the Edmonton goals before a crowd of 11,401, bringing his series total to six.

Not Just Another Joe

Times News Services

When you're just a guy named Joe, it's tough making it big in the big leagues — especially when your brother's name is Phil.

The success of his older brother has overshadowed Joe Niekro throughout his baseball career. And even though he has not managed to match Phil's accomplishments, Joe has done all right for himself.

The Houston pitcher won the 97th game of his major-league career Thursday, hurling a 4-1 National League triumph over St. Louis Cardinals with late relief help.

Niekro delivered only 89 pitches, mixing a good fastball and slider with his time-honored knuckler.

While Niekro's knuckler was dancing in the dark, St. Louis manager Ken Boyer was impressed.

"He doesn't just bring it down Broadway, either," said Boyer. "He can pitch it where he wants it. He moves it around. It's very difficult for a hitter to get good wood on what he throws."

In other National League action, San Francisco Giants beat New York Mets 7-5, San Diego Padres routed Montreal Expos 10-2 and Los Angeles Dodgers turned back Philadelphia Phillies 5-2. Rain postponed the Atlanta-at-Pittsburgh game.

The victory improved Houston's record to 16-8, the Astros' best start in 18 years.

Meanwhile in the American League, Minnesota reliever Mike Marshall continued to sparkle.

"I'm throwing the ball as well as I have in other years," the seemingly indestructible pitcher said after picking up his third victory in a 7-6 win over Detroit Tigers.

Thus, the Cy Young Award winner now has had a hand in 12 of Minnesota's 16 victories so far this season, helping carry the Twins to the top of the West Division.

In the night's only other AL game, two bases-loaded walks by Tom Underwood in the ninth inning provided Milwaukee Brewers with a 5-4 victory over Toronto Blue Jays.

The Chicago-at-Texas game was postponed by rain.

(Scores on page 30).

SPORTS MENU

TONIGHT

SOFTBALL
6:30 p.m. — Heywood Men's League, Brentwood vs. Capital, Heywood Avenue Park.

SATURDAY

FIELD HOCKEY
10 a.m. — Island Little Boys' League: Gordon Head Kings vs. Cedar Hill Hawks, Fairburn Elementary School; Oak Bay Lions vs. Juan de Fuca Dragons, Uplands Elementary School; Saanich Peninsula Panthers vs. Esquimalt Eagles, Stelly's High School.

10 a.m. — Island Junior Boys' League, Juan de Fuca Dragons vs. Esquimalt Eagles, Langford Elementary School.

RUGBY
2 p.m. — International exhibition, B.C. Over-40s vs. Northampton of England, UVic.

CRICKET
1 p.m. — District Association; 40-overs matches: Oak Bay vs. Albion, Windsor Park; Incogs vs. Cowichan, St. Michael's University School.

FOOTBALL
12 noon and 2 p.m. — Hornets Peewee League: Juan de Fuca vs. Gordon Head, Victoria vs. Saanich, Glanford Park.

SOFTBALL
6 and 7:30 p.m. — Stuffy McGinnis Men's League, doubleheader, Seaboard vs. Port Angeles, Central Park.

AUTO RACING
7 p.m. — Time trials for combined stock car, super-stock and jalopy program, Western Speedway.

Early Passes Benefit Sooke

Sooke K&R took an early walk to victory Thursday, tripping Elks-Athletics 5-3 in a Stuffy McGinnis Men's Softball League game at Central Park.

The first four Sooke batters — Jim Boyd, Bob Butterworth, Mike Lee and Norm Goudie — drew walks from losing-pitcher Ken Fox in the first inning.

With one out, Mike Pimlott followed with a two-run double, Ernie Holness came up with a run-scoring single and Pimlott came home on a fielders' choice.

In Victoria Senior Women's League play at Hyacinth Park, Debbie Derkson pitched five no-hit innings and Gail Prince hit a triple and a double as Stockers North Americans blanked Strathcona Stingers, 9-0.

Bemister's Welding downed Butler Brothers 6-2 in the other game with Karen Perkins collecting the win. Terry Crocker and Kelly Oliver had two hits apiece for Bemisters and Diana Daniels had four hits in four trips to the plate for Butlers.

At Heywood Avenue Park, Barry Moen blasted out two home runs to drive in five runs as Mears Realty tripped Remco Office Systems 7-1 in a Heywood Men's League game.

Sooke	500 000 0— 5 4 1
Elks-Athletics	000 120 0— 3 7 2

Mel Nelson and Jim Boyd; Ken Fox and Bob Gray, Mike Lalonde (5). Home run: Elks-Athletics—Bob Wilson.

PGA LEADERS

NEW YORK (AP) — Money leaders on the men's Professional Golf Association tour:

1. Tom Watson, $232,674.
2. Lanny Watkins, $160,183.
3. Fuzzy Zoeller, $156,220.
4. Hubert Green, $127,356.
5. Bruce Lietzke, $116,647.
6. Larry Nelson, $111,122.
7. Lon Hinkle, $110,499.
8. Andy Bean, $99,670.
9. Lee Trevino, $99,599.
10. Ray Floyd, $86,325.

Canadians

67: Jim Nelford, $19,981.
81. Dan Halldorson, $13,501.
102. Dave Barr, $9,535.
163. George Knudson, $2,320.

Goss Hot

NEW WESTMINSTER (CP) — Wayne Goss scored five goals as New Westminster Salmonbellies defeated Vancouver Burrards 19-9 in a Western Lacrosse Association game Thursday before 450 fans.

Len Simminelli and Brian Tasker scored three goals each for the 'Bellies while Alan Kirk and Dan Perreault, each with a pair, topped Vancouver.

	W	L	T	F	A	Pts
Coquitlam	1	0	0	20	12	2
New West	1	0	0	19	9	2
Nanaimo	0	0	1	6	6	1
Victoria	0	0	1	6	6	1
Vancouver	0	2	0	21	19	0

Next games: Saturday — Victoria at Coquitlam; New Westminster at Nanaimo

Beer at Ball Park

Beer and baseball, a popular mix at many American stadiums, may soon appear at Victoria's Royal Athletic Park.

Victoria council's recreational facilities committee Thursday supported an application by the city's recreational services department to sell beer and cider at the park.

The committee endorsed the plan after recreation and community services manager Jack Morgan said the beverages would be sold only when the stadium is open for a sports event.

He said the bar could be closed whenever the city wished, and suggested that it would not be in operation everytime the stadium is used, but just when the sale of beer and cider seemed appropriate.

Ald. Bill Tindall expressed some concern.

"How are we going to control over-indulgences?" he asked Morgan. "Can you cut people off?"

Morgan said the sales would be in a restricted area and people wouldn't be allowed to wander into the stands with their beer.

At the same meeting the committee turned down a request to establish a lounge at the Crystal Pool.

Ald. Murray Glazier, who supported the Royal Athletic Park proposal, said he couldn't support the pool request until he had more information.

Setting up a lounge could cost a lot, he said, and the committee should have some figures on it.

The committee agreed to table the matter for two weeks.

Campbell Makes Pan-Am Team

Warren Campbell of Victoria, a rookie infielder-outfielder, was selected to fill in one of the four berths available on the national Pan-American Games men's softball squad following a five-day camp at Royal Athletic Park.

Canadian-champion Victoria Budgets will form the 14-man nucleus of the Canadian team going to San Juan, Peurto Rico, July 1-15.

The other players named to the team Thursday were Rob Guenther of Saskatoon, Mike Henderson of Brookfield, N.S., and Cliff Bishop of Winnipeg.

The full 18-man squad left today for a 10-game tour of Arizona, starting with a Saturday doubleheader in Prescott.

Budget head coach Harvey Stevenson, who along with two evaluators from the Canadian Softball Association made the selections, said he was gratified with the fine showing by Campbell, who topped the camp with a .465 batting average.

"There was a lot of additional pressure on him," said Stevenson. "Not only was he trying to make the Pan-Am team . . . he was also trying to stick with Budgets."

"He had the strongest arm in camp and also showed the most over-all enthusiasm and hustle.

"I told him before the camp that he would have to show better than the rest to make it and he came up big," added Stevenson.

Guenter and Bishop topped the pitching statistics and were obvious choices. Guenter, the leading hurler at the Canadian championships last year, gave up only three hits and struck out 16 in 11 innings while Bishop allowed six hits in nine innings.

Henderson, a second baseman, showed good range on defence and batted .279.

In addition to Stevenson, who might be a possible designated hitter, the other Budget players making the trip are Reg Underwood, Dave Williams, Randy Benn, Dennis Eckert, Bob Holness, Carl Walker, John Green, Alden Govenlock, Dave Wilson, Dave Ruthowsky, Bob Walton, Mark Smith and Sonny Phillips.

Pitcher Andy Konopacki won't be making the trip because he once played as a professional.

GRAND OPENING
NEW FACILITY
AUTO RACES!!
SATURDAY, MAY 5th
● JALOPY CLASS ● VITRA STOCK CARS AND SUPERSTOCKS



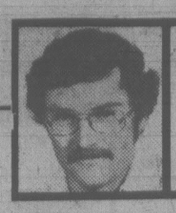
★ Trophy Dashes
★ Heat Races
★ Main Events

Gates Open 6:00
Time Trials: 6:30
Racing Action: 8 p.m.

Adults: 3.75
Children 6-12, $1.50
Students & OAP $3.00
Under 6 free with adult

FREE PARKING

WESTERN THE ACTION SPEEDWAY
"VICTORIA'S COMPLETE FAMILY ENTERTAINMENT CENTRE"
5-5



OUTDOORS
stewart lang

Wind, Seals and Sea Lions Slow Some Fishing Action

Wind, seals and sea lions have hampered action for salmon fishermen in several areas around Vancouver Island during the past week.

Charles Cornett was one of the fishermen to beat the odds and wind at **Sooke** in recent days. He boated a chinook that tipped the scales at 23.5 pounds Monday while trolling a Radiant silver minnow off **Secretary Island**.

It was one of the forerunners of the Columbia run which should arrive in the next few weeks.

Action at **Becher Bay** has been dampened completely by wind but chinooks to 15 pounds have been weighed in at **Pedder Bay** from the stretch of water between **Race Passage** and **Church Island**. Blueback catches are tapering off and the chinooks have been landed on strip or silver Squirts trolled with around a pound of lead and 125 feet of line.

Several fishermen have also come in with ling cod.

★ ★ ★

Fishermen off **Oak Bay** are having to work a little harder but are still getting some good catches of blues, a few chinooks to 18 pounds and a few cod. Buzz-Bombs, Krippled-Ks, hootchies and Deadly Dicks have all worked equally well with top catches coming from **The Gap, Flats** and **Ten Mile Point**.

Murray Kosick landed a 26.6-pounder earlier this week while trolling a five-inch minnow off **Coal Island** and other good catches have been taken off **Sidney Spit, Saanichton Spit** and the power wharf on **James Island**.

The bite seems to be on during the early morning and late evening with most of the catches made close to the bottom either trolling Squirts or jigging.

Krippled-Ks, a flasher, eight or 10 ounces of weight and 30 to 50 feet of line have produced excellent returns of chinooks to 14 pounds off **Wain Rock** at **Deep Cove**. Drift-fishing with either a Buzz-Bomb or Stingsilda has produced other good catches and ling cod to 25 pounds have been boated by jiggers working off Wain and **Moses Point**.

★ ★ ★

A few chinooks to 20 pounds scattered around the middle portion of **Saanich Inlet** have grabbed deeply-trolled strip and plugs.

A few blues are also showing in the middle of the Inlet.

In **Finlayson Arm**, chinooks to 14.5 pounds are turning up near **Goldstream Island** and **Chesterfield Rock** but fishermen should be prepared for a little competition. One boater counted a total of 37 sea lions in front of the Island and couldn't begin to tally up the number of seals in the same group.

Further up-Island, a few blues are showing off **Coffin Point** as well as **Tent** and **Thetis** islands.

Blues averaging two pounds form the main catch just about anywhere off **Nanaimo** and "lot's of chinooks" up to four pounds have been landed on deeply-trolled hootchies off **Five Fingers** and near **Winchesea Island**.

Wind has hampered action at the mouth of **Alberni Inlet** but a few chinooks to 20 pounds have been landed in **San Mateo Bay** right at daybreak.

Courtenay fishermen are catching blues right on the surface in scattered locations.

Numerous blues to 2.5 pounds and a few chinooks to 20 pounds are coming in from just about anywhere off **Campbell River**. Any type of lure with red or green coloration is working for the blues and strip is taking the chinooks.

★ ★ ★

Trout anglers are starting to pick up better catches in the top end of the **Cowichan River** as well as in **Cowichan, Dougan's, Comox, Upper Campbell, Lower Campbell, Buttle** and **Upper Quinsam** lakes.

Oak Bay, Titans Cruise to Victory

BURNABY — Oak Bay Barbarians and Victoria Titans emerged among the five unbeaten teams following two matches in preliminary round-robin competition at the British Columbia high school rugby championship tournament here Thursday.

Claremont Spartans, on the other hand, suffered two losses in the 16-team tourney at Central Valley Complex.

Oak Bay, runner-up in the Greater Victoria League, crushed Vancouver Point Grey 20-0 and topped Tweedsmuir of the Fraser Valley 13-6 while Titans blanked Mountain, the top Fraser Valley side, 19-0 and downed Vernon, 19-3.

The other unbeaten squads were Vancouver-champion Magee, Hillside of West Vancouver and New Westminster.

Claremont were dropped 20-3 by Hillside and 17-14 by Centennial of Coquitlam.

Paul Russell led Barbarians against Point Grey with two tries while Wayne Andrews and George Stark scored one try each and Nick Aleksenko kicked two converts. Tim Anderson and Barry Woods scored single tries against Tweedmuir and Aleksenko kicked a penalty goal and a convert.

Titans were sparked by a three-try performance from Mark Cardinal against Mountain while Mark Wyatt kicked a penalty goal and two converts. Wyatt scored a try and a penalty goal against Vernon and John Florian added the other try.

Round-robin play wraps up today with the top two teams from each of the four divisions advancing to the single-loss elimination championship.



"You'll love this place. Palm trees, sandy beaches and a restaurant every 30 feet."

COBLE'S FISHERMAN'S CALENDAR
Time for Each Day, "Tells When Fish Bite Best"

FOR THE WEEK MAY 6 THRU MAY 13

SUN	MON	TUE	WED	THU	FRI	SAT	SUN
6	7	8	9	10	11	12	13
7:19 p.m.	8:02 p.m.	8:46 p.m.	9:31 p.m.	10:19 p.m.	10:44 p.m.	11:09 p.m.	12:01 a.m.

All times are Pacific Daylight Saving Time Copyright 1977

Blacker the Fish — Better the Day for Fishing

Daniel Leading

HILTON HEAD ISLAND, S.C. (AP) — Beth Daniel, after deciding "to get some excitement going," birdied the last two holes Thursday for a two-under-par 70 and a one-stroke lead in the first round of the Women's International golf tournament.

The two-time U.S. amateur champion from Charleston, S.C., in her first year as a professional, sank putts of 4½ and five feet on the 17th and 18th holes. Her 36-34 scores put her ahead of Patricia Meyers and Gloria Ehret, both with 71s.

Nancy Lopez, Jane Blalock, Alexandra Reinhardt, Donna Horton White and Donna Caponi Young were tied at 72.

★ ★ ★

Beth Daniel	36-34—70
Pat Meyers	37-34—71
Gloria Ehret	37-34—71
Donna White	37-35—72
Nancy Lopez	35-37—72
Jane Blalock	36-36—72
Alexandra Reinhardt	35-37—72
Donna Young	37-35—72
Kathy Postlewait	38-35—73
Murle Breer	35-38—73
Maria Combs	36-37—73
Cathy Sherk, Pt. Colb'ne	37-36—73
Barbara Moxness	36-37—73
Bonnie Lauer	38-35—73
Sharon Miller	38-35—73
Laura Baugh	37-36—73
Jan Stephenson	36-37—73
Marilyn Smith	37-37—74
Marlene Floyd	38-36—74
Janet Coles	39-35—74
Sally Little	35-39—74
Debbie Massey	37-37—74
Hollis Stacy	38-36—74
Marlene Streit, Ont.	39-38—77

WE SELL
WATERSKIS
Bosuns Locker
580 Johnson St.
386-1308

RCA AND COLORTRON
OFFER YOU THE
XL-100 ROOMMATE COLOR TV WITH REMOTE CONTROL
14" PORTABLE
REGULAR $629.95
NOW ONLY
$599.95
• Automatic Fleshtone Correction
• RCA's Super AccuLine black matrix picture tube
• RCA's ChanneLock Remote Control
• Automatic Color Control
GET A FAMOUS RCA "NIPPER" DOG WITH YOUR PURCHASE OF ANY RCA COLOR SET
"SERVING THE PEOPLE OF VICTORIA FOR OVER 32 YEARS"
3180 HARRIET
(Just off Burnside)
SALES AND RENTALS 383-9113
SERVICE 388-7885
HOURS TUES. to SAT. 8:30 to 5:30
ERWIN SHEA
General Manager

Overnight Storms Force Pros to Take the Day Off

HOUSTON (AP) — Overnight thunderstorms flooded the Woodlands Country Club course and washed out today's round in the $300,000 Houston Open golf tournament.

Second-round play now is scheduled for Saturday.

No immediate decision was made on the remainder of the tournament schedule.

At the end of 18 holes, five men shared the lead with five-under-par 66s. They were Bruce Lietzke, a runner-up in his last two starts, Jim Dent, Jim Colbert, Butch Baird and Leonard Thompson.

One stroke back at 67 were Gary McCord, Al Geiberger, Barney Thompson, Tommy Valentine, Alan Tapie and Bill Rogers.

Lee Trevino shot a 69, three shots back, but defending champion Gary Player could do no better than match par 71.

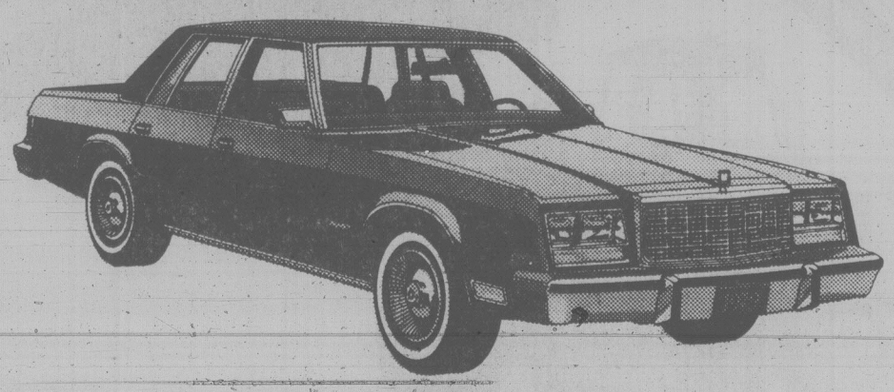
Dave Barr of Kelowna and Dan Halldorson of Brandon were each eight shots back after shooting opening-round 74s.

★ ★ ★

Jim Colbert	32-34—66
Butch Baird	36-30—66
Jim Dent	33-33—66
Bruce Lietzke	33-33—66
Leonard Thompson	36-30—66
Tommy Valentine	33-34—67
Alan Tapie	34-33—67
Gary McCord	32-35—67
Bill Rogers	34-33—67
Al Geiberger	33-34—67
Barney Thompson	35-32—67
Ed Sabo	33-35—68
Mike Brannan	35-33—68
John Schroeder	33-35—68
Miller Barber	33-35—68
David Edwards	35-33—68
Jeff Mitchell	32-36—68
Joe Inman	37-31—68
Dave Eichelberger	35-33—68
Doug Tewell	37-31—68
Bob Murphy	36-32—68
Bob Shearer	33-35—68
Sammy Rachels	34-34—68
Dan Halldorson, Brandon	38-36—74
Dave Barr, Kelowna	37-37—74

SUMMER ICE FOR RENT
Racquet Club of Victoria
Arena is available at the following times:
MAY— 10:30 p.m.-1:00 a.m. Weekdays
9:00 p.m.-1:00 a.m. Saturdays
8:30 p.m.-1:00 a.m. Sundays
JUNE 5-24 6:00 a.m.-12:00 p.m. (18 hrs.)
JUNE 25 TO AUG. 23—
11:00 p.m.-1:00 a.m. Weekdays
9:15 p.m.-1:00 p.m. Saturdays
6:00 a.m.-1:00 a.m. Sundays (all day)
RATE: $45.00 per hour
Call 477-1801
3964 GORDON HEAD RD.

We Thought You Should Know
LUXURY
1979
CHRYSLER NEWPORT



$7997
SALE PRICE
YOU GET:
★ 318 V-8 Lean Burn Motor
★ Automatic
★ Power Disc Brakes
★ Electric Defogger
★ Tilt Steering Column
★ Body Protection Moulding
★ Belted Radial Whitewall Tires
★ Stock No. 7505
★ Floor Mats
★ Power Steering
★ Power Windows
★ Custom Radio
★ Digital Clock
★ Wheel Covers
★ Light Package
★ Company Driven Car
IMMEDIATE DELIVERY
NEWPORTS • NEW YORKERS • 5th AVENUES
ENSIGN CHRYSLER PLYMOUTH
NEW AND USED CARS
YATES AT COOK
NEW AND USED TRUCKS
QUADRA at CALEDONIA
386-2411



60 calories
3.5 grams carbohydrates.
Trilight. Nobody brews it lighter.

Court Ruling Favors CART

INDIANAPOLIS (AP) — "No question about it," said Pat Patrick, president of Championship Auto Racing Teams, who saw victory in a federal judge's ruling Thursday that kept eight race drivers as plaintiffs in CART's suit against the United States Auto Club and the Indianapolis Motor Speedway.

"Any reasonable man, and the judge appears to be a very reasonable man, would have ruled that way," Patrick said. "It involves the drivers' right to work.

"If they're not included as plaintiffs, they have to go race some place else. What's Johnny Rutherford gonna drive? A go-kart?"

Patrick said he would interpret Thursday's ruling by U.S. District Court Judge James E. Noland as a positive sign for CART, which is seeking acceptance of 19 entries which were barred from the May 27 Indianapolis 500 by USAC.

The 19 entries were submitted by six CART teams, of which Patrick's is one.

Noland, who recessed Thursday's hearing until today, said he hoped to make a ruling on CART's request for a temporary restraining order against USAC and the Speedway before Saturday's start of practice for the 500.

USAC and the Speedway claimed the eight drivers, including former Indy winners Al and Bobby Unser, Rutherford and Gordon Johncock, do not have standing as plaintiffs since the rejection of the entries was not directed at them.

However, CART lawyer John Frasco told Noland he intends to introduce evidence "that will clearly state at the time (of the USAC action) there was considerable discussion about penalizing three drivers (Rutherford, Johncock and Bobby Unser) for making public statements against USAC."

Noland ruled that the drivers "are in the nature of proper plaintiffs in this case and will continue to be so recognized."

Five of the six car owners — Patrick, Roger Penske, Dan Gurney, Tyler Alexander and Jim Hall — all members of the CART board of directors, were at Thursday's hearing. Also in the courtroom were defending Indy champ Al Unser, who drives for Hall; Rutherford, who drives for Alexander's Team McLaren; Rick Mears, who drives for Penske, and Wally Dallenbach, who drives for Patrick.

CART broke from USAC because of what it felt was inadequate representation on the 21-man board that governed championship racing in the United States.

ISLAND MUFFLER
677 Burnside Rd. East

Regrets that the prices appearing in their advertisement on page 18 of The Victoria Times on Thursday, May 3rd, were incorrect, and apologizes for any inconvenience.

WE RENT
WATERSKIS
BOSUNS LOCKER
580 Johnson St.
5-3 386-1308



Tom Cino and Bryan Cathcart
SELL
Premium Ex-Lease Vehicles

CHECK THESE PRICES!!

- '76 VOLARE PREMIER 4-DR. SEDAN — $4195
  6-Cyl. auto., power steering, power brakes, radio.
- '77 DODGE D-300 12" FLAT DECK — $6495
  8-Cyl., Auto., power steering, power brakes, radio
- '78 CHRYSLER CORDOBA — $6995
  V-8 auto., power steering, power brakes, air, radio.
- '78 DODGE D-300 PICKUP ON DUALS — $8295
  V-8 auto., power steering, power brakes, radio.

idealease
CHRYSLER LEASING SYSTEM

ENSIGN LEASE LTD.
1855 Quadra at Caledonia 386-2411
5-4

BASEBALL SCORES

AMERICAN LEAGUE

East	W	L	Pct.	GBL
Baltimore	16	9	.640	—
Boston	14	8	.636	½
Milwaukee	15	10	.600	1
New York	11	12	.478	4
Detroit	8	10	.444	4½
Cleveland	7	15	.318	7½
Toronto	7	18	.280	9
West				
Minnesota	16	7	.696	—
California	16	9	.640	1
Texas	13	8	.619	2
Kansas City	12	11	.522	4
Chicago	9	12	.429	6
Oakland	9	15	.375	7½
Seattle	8	17	.320	9

Toronto 200 020 000— 4 8 1
Milwaukee 003 000 002— 5 7 1
Underwood 0-4 and Cerone; Travers 1-2 and Martinez, Moore (7). **HRs:** Tor — Velez (2); Mil — Thomas (8).

Detroit 120 000 300— 6 13 2
Minnesota 002 012 11x— 7 14 1
Young, Burnside (5), Hiller (6), Billingham 1-3 (7) and Parrish; Erickson, Brett (2), Marshall 3-1 (7) and Wynegar. **HRs:** Det — Thompson (2); Min — Wilfong (2), Smalley (5).

NATIONAL LEAGUE

East	W	L	Pct.	GBL
Montreal	15	6	.714	—
Philadelphia	14	7	.667	1
St. Louis	11	11	.500	4½
Chicago	9	10	.474	5
New York	8	12	.400	6½
Pittsburgh	8	12	.400	6½
West				
Houston	16	8	.667	—
Cincinnati	12	11	.522	3½
San Francisco	11	14	.440	5½
San Diego	11	14	.440	5½
Los Angeles	11	15	.423	6
Atlanta	8	14	.364	7

Houston 000 100 102— 4 14 1
St. Louis 000 000 010— 1 7 2
Niekro 2-2, Sambito (8), Anduiar (9) and Ashby; Vuckovich 2-2, Littell (9), Knowles (9), Bruno (9) and Simmons. **HR:** Hou — Cabell (2).

New York 010 310 000— 5 9 2
San Francisco 110 500 00x— 7 11 0
Falcone 0-2, Scott (4), Orosco (6), Murray (8) and Stearns; Halicki 2-2, Lavelle (7) and Hill, Sadek (5). **HRs:** SF — Evans (3), LeMaster (1), North (1).

Montreal 000 110 000— 2 10 2
San Diego 000 106 21x— 10 14 2
Sanderson 1-2, Palmer (6), May (8) and Carter; Jones 4-2, Fingers (7) and Tenace, Kendall (8). **HRs:** SD — Winfield (4), Turner (2), Briggs (1).

Philadelphia 000 001 001— 2 10 0
Los Angeles 000 102 11x— 5 12 0
Carlton 2-4, Bird (7) and McCarver, Rader (7); Sutcliffe 2-2 and Yeager. **HR:** Pha — Schmidt (5).

PACIFIC COAST LEAGUE

Spokane 11-9, Ogden 3-13
Salt Lake 8, Portland 4
Tucson 10, Tacoma 6

Vancouver 010 000 002 - 3 9 0
Hawaii 000 000 002 - 2 6 1
Bomback (5-1), Boitano (9) and Yost; McKinney (2-3), Tellmann (9) and Sweet.

HOCKEY TRAIL

International League
Kalamazoo 7 Flint 1 (Kalamazoo wins best-of-seven semi-final 4-0)

Centennial Cup
Guelph 6 Prince Albert 3 (Prince Albert 3-1, Sherwood and Guelph both 1-2 in three-team double round-robin final)

Western Canada
Brandon 6 Portland 3 (Brandon wins best-of-seven final 4-2)

EXHIBITION PARK

SATURDAY'S ENTRIES

First — $2,500, claiming, 4 year olds and up, 6 1-2 furlongs
Future Concern (Wolski) 119
Scots Rule (A. Smith) 122
Hard Choice (Combs) 119
My Son Eclipse (Bodnard) 114
McKutch (Kelly) 119
High Impact (Stein) 120
Chief Constable (Creighton) 112
Fielder Frank (Brownell) 122
Brams Alibhai (Arnold) 119
Midnight Marauder (C. Loseth) 120
Also eligible
Ardorins Hustler (Carter) 122
Mio Cario (J. Mena) 122
Dock Affair (Creighton) 117
Royal Lord (Walker) 119

Second — $3,200, claiming, 3 years fillies, 6 1-2 furlongs
Jimson Star (Williams) 115
Craig's Magic (C. Loseth) 115
Langley's Honey (Bodnard) 110
Cinders Shadow (Cuthbertson) 115
Sly Gesture (Krasner) 120
Flying Page (Stein) 115
Hip Patch (Billodeau) 110

Third — $3,200, allowance, 3 year olds, 6 1-2
Quiet Reflection (C. Loseth) 120
Contributory (Krasner) 120
Delta Poise (Williams) 115
Change Your Ways (Creighton) 115
Bee Market (Waller) 115
Knights Clarion (Dailey) 120
Past Honour (Kelly) 120
Winnette (A. Smith) 115

Fourth — $3,200, claiming, 4 year olds and up, 1 mile, 70 yards
Crafty Crusader (Bray) 113
Junior Postmand (J. Mena) 117
Avanti Avanti (Carrasco) 115
Avons Gus (C. Loseth) 119
Dandy Lea (J. Arnold) 118
Barrick's Brother (Williams) 114
Mactaquack (no rider) 109
Big Midget (Walker) 119
Sans O War (Creighton) 109

Fifth — $3,200, claiming, 3 year olds, 6 1-2 furlongs
Worthy Kid (Loseth) 120
Tolourado Magic (Bodnard) 110
Victorious Runner (Krasner) 115
Kaka De Heart (Creighton) 110
Alderwood (Carrasco) 115
C. Leave (Cuthbertson) 115
Order of Command (Williams) 115
Crown Counsel (Walker) 110
Comical Prince (Dailey) 115
Croque Monsieur (no rider) 115

Sixth — $5,000, claiming, 4 year olds and up, 6 1-2 furlongs
Blaven (C. Loseth) 112
Heavenly Dawn (E. Mena) 105
Samoan Sands (Walker) 116
Nurses Bet (Krasner) 112
Ask The Fleet (A. Smith) 112
Problem Solved (J. Mena) 112
Moonlight Cocktail (Car'o) 113

Seventh — $5,000, claiming, 4 year olds and up, 6 1-2 furlongs
Copper Castle (Krasner) 114
Blue Gravy (Cuthbertson) 117
Hallelujah Point (J. Mena) 114
Prince of Derry (C. Loseth) 116
Close Vote (Wilkinson) 114
Lyric Line (B. Boyd) 107
El Elli (Carrasco) 122
Boy Dancer (Combs) 111
Never Charge Jr. (Walker) 114
Smooth Sifter (A. Smith) 114
Also eligible
Red Marcus (Kelly) 117
Alder Bug (Williams) 114
Rep's Worth (Bray) 117
Fairbridge (Creighton) 110

Eighth — $6,200, allowance, 4 year olds and up, 6 1-2 furlongs
Spartan Power (A. Smith) 119
Saucy Verdict (Wilkinson) 107
B. Don B. (Arnold) 115
Mimick (Krasner) 115
Jungle Mac (J. Mena) 116
Coaltown Ghost (Bray) 116
A Lock (Cuthbertson) 117
Kimbob (C. Loseth) 112
Erlden (no rider) 110
Tompians Tim (Creighton) 107

Ninth — $10,000-added, allowance, 3 year olds, 6 1-2 furlongs
Danske Future (Walker) 114
Mr. Prime Minister (Loseth) 122
Fowl Supper (Cuthbertson) 118
First Attempt (Stein) 114
Market Surge (Loseth) 122
Prince Harry (Kelly) 118
Leavin (Bray) 114

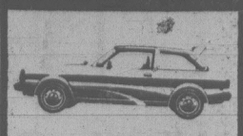
Tenth — $3,800, claiming, 4 year olds and up, 1 mile, 70 yards
Ten Thirty Special (Cre'n) 109
Ardmore (Krasner) 116
Forty Jewels (Bodnard) 109
Lee's Victory (Cuthbertson) 117
Dannstar (C. Loseth) 116
Marching Willie (Smith) 114
Pappa's Idol (Williams) 117
Intrepid Blaze (Walker) 114

MINOR BASEBALL

LITTLE LEAGUE
GORDON HEAD
Cablevision 15 GH Shell 8
HAMPTON PARK
Evening Opts 14 Kiwanis 5
Rawlings Service 16 Domans 8
BABE RUTH
GORDON HEAD COSMOPOLITAN
Cablevision 11, Blue Moon 9

1979's NOW IN STOCK!
3-5-10 Speeds
5-5 WE TAKE TRADES!
RUSS HAY BICYCLE SHOP
2542 Government St.
384-4722

COMPARISON SHOP



'79 MAZDA GLC HATCHBACK
$4695
SALE PRICE
TILL MAY 31, 1979
LIMITED STOCK

Be a comparison shopper. We think after you do, you'll see that Mazda GLC is one of the best small car buys today.
Dealer Licence 02073A
5-5
PACIFIC mazda PEUGEOT
810 Johnson 385-1451

CHAIN SAWS
STILL GOING STRONG
Husqvarna SWEDEN



Although the Husqvarna 65 is the pioneer of Husqvarna's chain saws, it is still up-to-date. The model 65 has been the foundation for the develpment of all Husqvarna's modern chain saws.

- standard guide bar and chain 8.15 kg (18 lbs.)
- automatic, no lubrication when idling
- variable length of bar 16" to 24"

CHARGEX VISA 5-5 AVAILABLE FROM
ALF BECKERS CHAIN SAWS
2981 TILLICUM 384-6414



Cat 910, 920, and 930 Wheel Loaders. They're easy on your budget, strong on the job.

Dollar-for-dollar, pound-for-pound, yard-for-yard, no compact loaders on the market today can give you a better competitive edge than these more-for-your-money machines from Caterpillar. Whether you buy, lease or rent, you get outstanding efficiency and high-profit performance at a price you can afford.

Don't let their size fool you. These 1 to 2¼ cu. yd. loaders deliver big machine production when the chips are down — or the dirt, rock, pipe, brick or lumber. They are jacks-of-all-trades and masters of most; versatile, dependable, a breeze to maintain, and with all the built-in toughness of the biggest Cat equipment.

Check the specs. The 910, 920 and 930 give you big displacement engines with power to spare; articulated steering for tight corners and faster cycles; full power shift transmission for on-the-go shifting and increased productivity; good reach and dump height, high breakout force, and a range of buckets and attachments that lets you bid on dozens of different jobs — and get 'em!

Talk to your Finning sales representative. He can tailor a deal that will keep your profits high and operating costs low.

FINNING
YOUR CATERPILLAR DEALER

27 Crease Avenue, Victoria, 384-4144



TUBEROUS BEGONIAS
6" POT — SALE $1.99
Reg. 2.99
TUBEROUS BEGONIAS REQUIRE AFTERNOON SHADE. STORE THE TUBERS IN PEAT MOSS AND PLANT AGAIN NEXT SEASON

*DECORATOR BARK CHIPS
2 cu. ft. — Covers 24 sq. ft.

LARGE NUGGETS
SALE $3.29
Reg. $4.29

MEDIUM NUGGETS
SALE $2.99
Reg. $3.99

*GOLDSTREAM POTTING SOIL
40 lbs.
SALE $1.99
Reg. $3.25

ANNUAL ALYSSUM
10 BASKETS PER FLAT
SALE $3.99
Reg. $8.90
IDEAL FOR ROCKERIES AND BORDERS

4" TROPICALS
HUNDREDS TO CHOOSE FROM
SALE 99¢
Reg. $1.49

*ALASKA FISH FERTILIZER
½-GAL. — SALE $4.99
Reg. $6.70
1 GAL. — SALE $5.99
Reg. $7.79
FISH FERTLILIZER CAN BE USED EVERY TIME YOU WATER WITHOUT THE WORRY OF BURNING OR OVER-FERTILIZING.

*META SLUG + SNAIL BAIT
1 kg — SALE $1.69
Reg. $2.29

VISIT OUR GREENHOUSE IN THE SKY AND SEE OUR LARGE SELECTION OF FERNS, HANGING BASKETS, CACTUS, FLOOR PLANTS AND TABLE VARIETIES.



OPEN 7 DAYS A WEEK

GOLDSTREAM Garden Centre
721 STATION ROAD, TELEPHONE 478-6438
"WE KIND OF GROW ON YOU"
5-5

Tough Test For Oriole and Crew



AROUND OUR SHORES
pat dufour

The navy's 90-foot ketch HMCS Oriole is on her way next Wednesday, heading for Astoria, Ore. and one of the toughest races in the Pacific Northwest.

And, for about 25 of her crew, it will be their first crack at sailing.

They are part of the new contingent that arrived at the Naval Officers Training Centre in the dockyard of CFB Esquimalt this week.

The event is the second annual 200-mile Astoria-Victoria International Race and Oriole will become the first Canadian boat to compete in it.

The race was organized by the Corinthian Yacht Club of Portland and most of the boats taking part will stay in Victoria in order to sail the Swiftsure 136.2-mile classic on the last weekend in May.

The race starts on the morning of May 12 off the mouth of the Columbia River and ends near the Ogden Point docks. The time limit will be 100 hours.

Oriole's skipper, Lt.-Cmdr. Bill Walker, while starting off with a raw crew, can be expected to give a good performance if the winds are strong enough to let the veteran ketch come into her own.

Victorians couldn't help but be proud when the "people's boat" won the 1978 Pacific International Sail Training Race from Diamond Head to Victoria, beating out Lol Kjllam's Graybeard of the Royal Vancouver Yacht Club, boat for boat.

Bill says he'll spend the first day out of Victoria in the Strait of Juan de Fuca, working up his crew in spinnaker-flying and other drills. They'll anchor the first night but from then on it will be sailing around-the-clock.

Oriole will be racing under the colors of the Esquimalt Squadron, Canadian Forces Sailing Association.

★ ★ ★

The CFSA will hold its annual opening day and sail-past at the Munro Head clubhouse on Sunday. The clubhouse will be open at noon and the flag-raising ceremony will follow at 1 p.m. with chaplain Rod Ives of Royal Roads Military College blessing the fleet.

The sail-past will begin at 2 p.m. with boats going by under sail if the winds co-operate.

Commodore Bill Sargent will take the salute in Bill Smyth's Wasko II. Among those aboard Wasko II will be Capt. Frank Hope, squadron commander of the Training Squadron. He will be representing Rear-Admiral Michael Martin, commander maritime forces Pacific.

As in past years, the sail-past will be followed by races for both the squadon's dinghy and keel boat sailors. Up for grabs will be the Cock of the Walk and Transon Trophies.

Many of the visiting boats will arrive on Saturday, having taken part in the Royal Victoria Yacht Club's third annual single-handed race from Cadboro Bay to Esquimalt Harbor. The race, which begins at 10 a.m., is for keel boats with Pacific Handicap Racing Fleet ratings. The skippers will be permitted to opt out of flying spinnakers in order to lower their ratings.

★ ★ ★

RVYC will have series racing again this Wednesday, beginning at 6:30 p.m.

Eleven Thunderbirds were on the line this Wednesday with Gary Cooney's Hocus being the big winner. After her came Bob Grundison's Owl, John Malleson's Sunday and Dennis Robinson's Coco.

Jim Allen, Rupert Holmes-Smith and Dave Richardson were the top Laser sailors.

The final results of PHRF and Cal 20 competition were not available in time for this column.

Steve Merriman's Country Stle was over-all winner among the International Offshore Rule boats that took part in the club's race to Dungeness and back on Sunday. George Johnstone's Tarquin IV was top PHRF boat, runner-up being Jack Woodward's Puff.

★ ★ ★

Sixteen boats turned out for the first of the Turkey Head Sailing Association's Tuesday night racing this week. Coco won the race, being followed by Soren Isbrand's Danish Pastry, Larry Shorter's Kila Kila, Bob Callow's Minstrel, Ron Jewula's Beowulf, Bill Mottran's Maple Sea, Graham Morgan's Sea Pointer and Brian Day's Moxy.

There'll be series raciung again on Tusday. Things get under way at 6:30 p.m.

Members of the Victoria Canoe Club sre planning a sortie in the Jordan River area on Sunday and will meet at the Helmcken Road parking area at 10 a.m.

★ ★ ★

SHORT TACKS: **Frank Piddington** and **Sid Bryant** deserve an initiative award for transforming their sloop Knotsure into a Viking ship at short order following RVYC's sailpast on Saturday . . . Having carried out the sailpast in traditional form, Knotsure was quickly transformed with shields on her port and starboard sides and her crew decked out in realistic Viking rig . . . Knotsure took many people by surprise as she went through the fleet, pounding out a booming barrage from time to time from her bow, the smoke billowing from a realistic dragon's mouth.

PANTHER MARTIN. SONIC LURES
Make great fishermen out of good sports



No other baits have the internationally patented principles of Panther Martin* . . . a sonic lure which sends out hydrosonic waves . . . signals which fish can't resist even when they can't see it! In nine sizes and in different styles to catch fish of every kind.

Available at your favourite sporting goods store . . .

* PANTHER MARTIN is a registered trade mark

POST INVENTORY CLEARANCE

VALUE ENGINEERED MUSIC SYSTEM

YAMAHA JVC ULTRALINEAR AUDIO



If you're seriously considering purchasing a stereo system for under $1000.00 then you owe it to yourself to check this one out.
We started with the Yamaha CR-420 AM/FM receiver with 50 watts RMS and ultra-low distortion for super-quiet reproduction from all sources. The JVC L-A20 turntable will gently care for your records and has auto shutoff. Putting the music to your ears are the huge ultralinear 210 speakers. The air suspension system features a 12" long throw woofer for deep bass, a 5" sealed midrange and a 1" dome tweeter for ultra-clean highs.

799.95 COMPLETE

JVC DIRECT DRIVE TURNTABLE

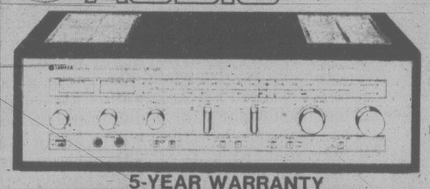


JVC QL-A2 is a high quality direct drive turntable with quartz lock FG servo motor and automatic shut-off to gently care for your records.

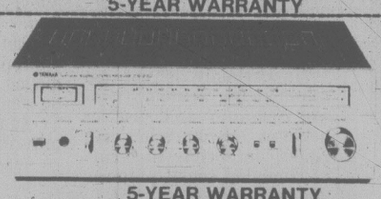
199.95

YAMAHA AUDIO

CR620 70-WATT RMS RECEIVER CLEARANCE PRICE 419.95



5-YEAR WARRANTY



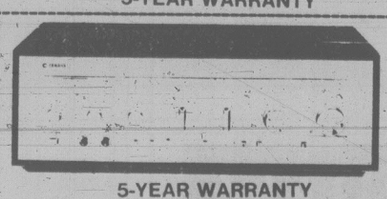
CR 220 30-WATT RMS RECEIVER CLEARANCE PRICE 249.95

5-YEAR WARRANTY



CA 510 70-WATT RMS AMPLIFIER CLEARANCE PRICE 299.95

5-YEAR WARRANTY



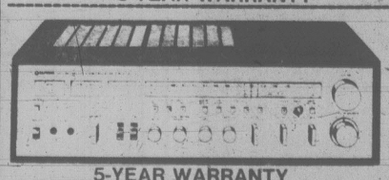
CR 420 50-WATT RMS RECEIVER CLEARANCE PRICE 349.95

5-YEAR WARRANTY



CR 820 100 WATT RMS RECEIVER CLEARANCE PRICE 499.95

5-YEAR WARRANTY



CR 2020 200 WATT RMS RECEIVER CLEARANCE PRICE 719.95

5-YEAR WARRANTY



TC 511S FRONT LOAD DOLBY CASSETTE CLEARANCE PRICE 249.95

2-YEAR WARRANTY

CRAIG UNDERDASH CASSETTE



T-101 Underdash cassette with locking fast-forward.
3-YEAR WARRANTY 99.95

JENSEN 6"x9" COAXIAL STEREO SPEAKER KIT

Distortion free sound from two 6"x9" coaxial speakers. Powerful 20-oz. Syntox-6® ceramic magnets, separate 3" tweeter. 25 watt power rating, compatible with 4 and 8 ohm tape units. Flexair® cone suspension. The ultimate in high-fidelity sound. Kit includes 30' heavy-duty speaker cable, custom grills, mounting hardware, instructions.



79.95 PAIR



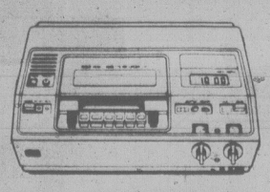
JBL GET IT ALL.

NOW YOU DON'T HAVE TO OWN THE STUDIO TO OWN THE SPEAKERS

Originally, JBL designed their 4301 studio monitor for professional broadcast studios. Now they've wrapped it in handsome walnut veneer, given it a colorful grill and renamed it the L19. Listen to the new, compact, two-way JBL 119 and hear the sound the pros could never work without.

199.95 EACH

RCA SelectaVision



NOW AT SPECIAL SALE PRICES
ALL MODELS AND CAMERAS IN STOCK

★ FIND OUT WHY A & B SOUND IS THE BEST PLACE TO BUY YOUR SELECTAVISION

THE HOME OF HIGH FIDELITY
a&b sound
641 YATES STREET
VICTORIA
385-1461

HOURS:
MON.-WED. 9:30 a.m.-6:00 p.m.
THURSDAY 9:30 a.m.-9:00 p.m.
FRIDAY 9:30 a.m.-9:30 p.m.
SATURDAY 9:30 a.m.-5:30 p.m.

LET DICK NOBLE HELP YOU WITH YOUR NEXT CAR OR TRUCK PURCHASE





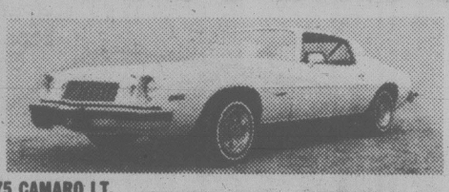
78 CELICA GT
5-speed, AM/FM stereo, cassette stereo tape. One local owner, only 10,500 miles. $6595



78 CELICA GT LIFTBACK
5-speed, power steering, AM/FM stereo and tape, louvres, special seat covers, 24,000 km. $6995



76 COURIER P.U.
4-speed, heavy duty rear bumper, only 29,999 miles. $2785



75 CAMARO LT.
350 2 barrel, automatic transmission, power steering, power brakes, power windows, tilt, tach, clock, console, rear defogger, AM/FM rear speakers, factory wheels. One careful local owner. 55,000 miles. $4900



75 BUICK CENTURY
2-door hardtop, 350 automatic transmission, power steering, power brakes, power windows, tilt, clock, trunk release, factory mags, notchback seat, vinyl top, tinted glass, electric defroster. One local owner, 29,900 miles. $4450



71 VW WINDOW VAN
4-speed, radio, partly camperized, gas heater, Pirelli radials. One careful local owner, 62,000 miles. $2900



66 IMPALA
2-door, sport coupe, 283 V-8, automatic transmission, power steering, power brakes, vinyl top. 69,000 miles. $1299

AND MORE TO CHOOSE FROM:

76 VOLVO 245 DLA	$6995
75 HONDA HATCHBACK	$2250
74 MAZDA P.U. & CANOPY	$2350
73 COLT SW A/T	$1585
71 MALIBU 4 DR.	$1595
71 TOYOTA COROLLA 2 DR.	$1150
71 TOYOTA MARK II 4 DR.	$785
71 VW DELUXE BEETLE	$$$$
69 BMW 2500 4 DR.	$$$$
65 MERCEDES 190 4 DR.	$$$$
70 DATSUN 510 SW	$$$$

CALL DICK NOBLE AT 384-1932



SPORTS AND CLASSIC CARS LTD.
640 HILLSIDE
(JUST BELOW GOVERNMENT)
D.L. #5433

5-5

Aid for Centre Vote-Getter?

VANCOUVER (CP) — Human Resources Minister Grace McCarthy said Thursday she would be surprised if the federal government's announcement it will help pay for a $25-million trade and convention centre here did not win some votes for both governments involved in the project, the federal Liberals and the provincial Socreds.

McCarthy's comment came after Jack Horner, the federal industry, trade and commerce minister, said the federal government would contribute at least $10 million to the proposed centre.

Senator Ray Perrault told a news conference, at which Liberal candidates almost outnumbered reporters, that the cabinet decided to back the centre before either the May 22 federal election or the May 10 provincial election was called.

Province 'Pockets' C-o-L Hike

SURREY (CP) — The provincial government is holding back federal cost-of-living increments to senior citizens by reducing the provincial contribution, according to Surrey NDP candidate Ernie Hall.

Hall said month-end cheques received by seniors show an increment in the federal contribution, but there is no difference in the total payout. He said the provincial government is pocketing the difference.

Municipal Affairs Minister Bill Vander Zalm, the former human resources minister, said that ministry's computer automatically adjusts the pay cheques and passes on the difference at the time of an over-all increase in pension payments.

Burger Poll: Bennett in Pickle?

VANCOUVER (CP) — NDP leader Dave Barrett can be excused for relishing the results of the lastest hamburger poll because Barrett burgers are outselling Bennett burgers by 51 per cent.

John Dys, a city restaurant owner, has been conducting hamburger election polls in B.C. for 15 years and says he's never been out by more than 10 per cent.

In 1975, a Dys poll in then-premier Barrett's supposedly safe Coquitlam riding showed Bennett burgers outselling Barrett burgers 51 per cent to 36 per cent. And, when the dust had cleared, Social Credit newcomer Geroge Kerster won the seat.

Dys' conducts the poll in his two Frying Dutchmen restaurants by listing hamburgers by party leaders. Buyers can purchase burgers for Barrett, Premier Bill Bennett, Conservative Leader Vic Stephens and Liberal leader Jev Tothill.

The latest results show Bennett is favored by only 20 per cent of burger buyers at both restaurants, while Barrett is favored by 72 per cent at one site and 70 per cent at the other. Stephens and Tothill are well back.

The 1975 poll was conducted jointly with a province-wide steak restaurant chain. One week before the election, the accumulative results gave Bennett 54 per cent and Barrett 36 per cent. Former Liberal leader Gordon Gibson and former Conservative leader Scott Wallace both had five per cent.

Social Credit won the election with 49 per cent of the popular vote. The NDP collected 39 per cent, the Liberals seven and Tories four.

Dys said the election campaigns bolster sales, with business tripling since the May 10 provincial election was called last month.

Housewife Pension Promised by NDP

NANAIMO (CP) — Two months of liquor profits would pay for a portable pension plan for housewives and small businessmen, and an NDP government would have such a program in two years, leader Dave Barrett said Thursday.

Barrett, campaigning here for the May 10 provincial general election, said during a news conference the plan would be for all those who do not have plans, including working mothers and housewives.

The plan would be operated through the B.C. Savings and Trust Corp., established by his government in 1975 but never activated by the current Social Credit government.

The former premier, who first promised the plan when seeking the re-election of his government in 1975, said participation would be voluntary.

The aim would be to provide economic and social security beyond the traditional welfare scheme for small business people, people working in unorganized or minimum-wage jobs, working women or mothers and housewives.

"For mothers and housewives we would supplement the premiums on a graduated scale if necessary."

Barrett said the annual cost would not exceed two motnhs liquor profits, slightly more than $28 million a year.

He said he also would like to see women get a guaranteed minimum wage, salary or pension benefits once they reach age 55 because they are least able to cope with the trauma of death, divorce, separation or desertion.

"It certainly is not too minimal for women. There are separate and distinct prblems for women in North American society in terms of changing social patterns and social structures."

Barrett continued to draw overflow crowds on his whirlwind campaign tour of central and southern Vancouver Island.

More than 900 people took part in a rally here for former finance minister Dave Stupich, the Nanaimo MLA in the last legislature.

Earlier, in Port Alberni, Barrett did a little mainstreeting, running into people more concerned about the health and well being of his family than about policy.

Questioned by one young woman who had played baseball against his 18-year-old daughter Jane, Barrett said she currently is at a kibbutz in Israel.

He recalled that he had been stuck with the food bill for her team when it won the island championship.

During the mainstreeting, Barrett wondered why a Social Credit campaign sign was on a B.C. Hydro bus, but was told that the transit buses are privately owned in Port Alberni.

He also took time out to enter the headquarters of Liberal candidate Hugh Anderson seeking return to Ottawa in the Nanaimo-Alberni riding, and shook hands with the campaign workers there.

At a rally for Bob Skelly, Alberni provincial NDP candidate, which again attracted an overflow crowd, Barrett renewed his appeal for a televised debate on the issues with Premier Bill Bennett, suggesting that the appropriate time would be during their separate appearances Monday and Tuesday on the television program "of a certain Scotsman (Jack Webster)".

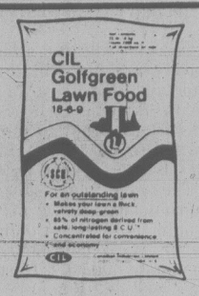
Barrett accused Bennett of not dealing with the issues and suggested that "yelling, hollering, losing one's temper and calling other people names is not the way to conduct an election campaign."

B.C. '79

OK TIRE STORES
RETREADS
ECONOMY CARS 550x12 A78x12 600x12 A78x13 600x13 650x13 — 20.95 ok
COMPACT CARS 700x13 C78x13 645x14 C78x14 695x14 D78x14 B78x14 — 21.95 ok
INTERMEDIATE CARS E78x14 F78x14 F78x15 560x15 — 22.95 ok
STANDARD SIZE G78x14 G78x15 — 23.95 ok
STATION WAGONS H78x14 H78x15 J78x15 — 24.95 ok
3030 NANAIMO ST.
Turn off Finlayson at Trader Vic's
386-3156 1-23

Do you know what it costs to heat your water?

A SOLAR SYSTEM CUTS THIS COST
by capturing the sun's heat with engineered modular panels designed and manufactured in Canada
Ark Solar Products
2666 Quadra St. 386-7643

Feed your Lawn the Best!
CIL GOLFGREEN LAWN FOOD
18 - 6 - 9
Recommended by BERNARD MOORE
Available at better Garden Centre Outlets
● Woodward Stores ● Marigold Nursery ● Woolco Dept. Stores ● Country Gardens (Sooke)


Distributed by GREENLEAF GARDEN SUPPLIES VICTORIA, B.C. 384-0578

Sleek. Sporty. Spirited. Super. Scirocco.
All these nice words associated with driving come easily to the owner of a Scirocco. And words like Performance, Comfort and Economy too. Come in soon and let us give you the good word on Scirocco.

DOUGLAS VOLKSWAGEN LTD.
SALES — LEASE — PARTS — SERVICE
3329 DOUGLAS ST. 388-5466
Dealer Licence Number 5100 5-5

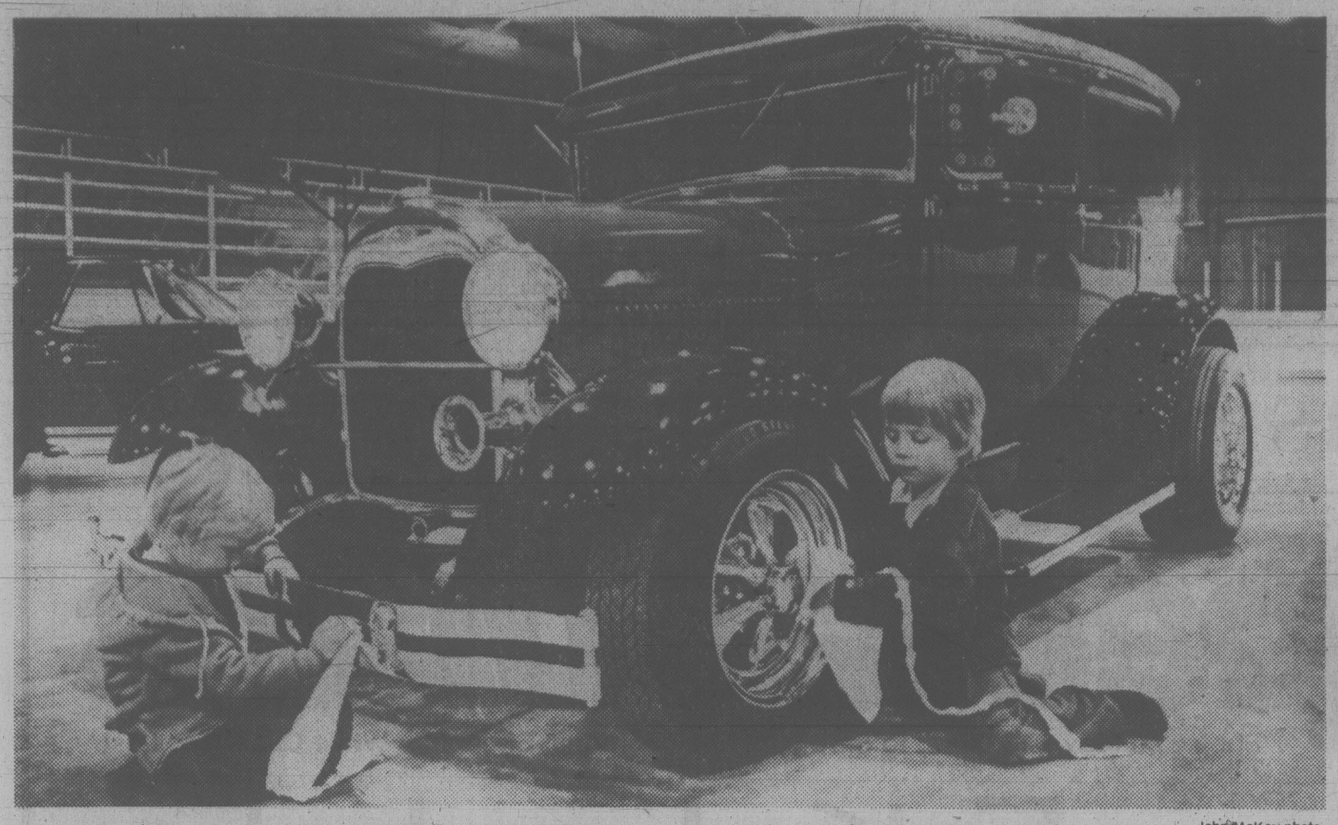
JOHN MIKA

New Democratic Party Candidate
Saanich and the Islands
Provincial Riding
★ A New Democratic Government will freeze the price of home heating oil.
★ A New Democratic Government will ensure Vancouver Island has a safe, secure, affordable supply of energy without nuclear power.
ON MAY 10 VOTE FOR JOHN MIKA
Inserted by Saanich and the Islands NDP.

Who can resist a little Baby Duck?
This bubbly blend of a rich red wine and a sparkling white has a refreshing taste you'll really take to. Beautiful. No wonder at any get-together, a little Baby Duck is right at home.
ANDRES VINTNERS OF FINE WINES




ROTHMANS OF PALL MALL WORLD FAMOUS SINCE 1890
WORLD LEADER
Good taste and outstanding quality... these are the reasons for Rothmans success throughout the world.
The best tobacco money can buy
Warning: Health and Welfare Canada advises that danger to health increases with amount smoked - avoid inhaling. Average per cigarette - "Tar" 16 mg. Nic. 0.9 mg.



John McKay photo.

BUMPER BUFFERS Leanne and Robbie MacDougall give last-minute shine to dad's Model A Ford. Auto is on display at Sidney's Panorama Leisure Centre. Show features a variety of restored cars, boats, bikes, antiques and other exhibits.

Gas, Heating Oil Controls If NDP Wins, Says Barrett

An NDP government would re-impose controls on gasoline and home heating oil prices, party leader Dave Barrett said Thursday.

The government also would give competition to international oil firms by selling gasoline once its proposed oil refinery is built in the B.C. interior, he said.

Barrett told an overflow crowd of 800 people in Duncan he believes in a "little bit of free enterprise."

"I am sick and tired of the oil companies going down the main streets and side streets of every community in the province and helter-skelter putting out of business the corner store gas operator by putting in self-serve operations.

"They are self-serving to the oil companies — not to the small businessman."

He said that once an oil refinery is built and functioning in Merritt, "we will go into the business of selling gasoline in the marketplace at the refinery gate, and we will sell it to any wholesaler who wants to sell gas in competition to the big oil companies."

"Let's take them on a little bit, and let's give them a little competition."

The NDP has been pushing for an oil refinery in the province for the last four years and Barrett said he had reached an accord for one with the giant multinational British Petroleum just before his government was defeated in 1975.

'Never Again' Will NDP Win - Bennett

B.C. '79

TERRACE (CP) — The NDP will never again win an election in B.C. because it has lost its principles, Premier Bill Bennett said Thursday.

Bennett, making his last campaign effort outside of the Vancouver area and his own Okanagan South riding before the May 10 provincial election, said former supporters of the NDP have deserted the party in thousands.

He told an audience of about 450 in this northern Interior town it is obvious that there is a quiet campaign going on inside the NDP to replace Dave Barrett as leader.

Earlier in the campaign, Bennett refused to make predictions about election results except to say the vote will be close. He abandoned that cautious approach Thursday.

The premier said that to attain power the NDP had gone to brokers who said they could deliver thousands of votes. This sold out the proud traditions of the CCF, the predecessor of the NDP, he said.

"They lost their principles along the way and that's why they'll never come to power again in this province any time."

His comments were made in response to a heckler, one of many who have dogged his public appearances recently, who asked the premier to tell him about Ralph Loffmark, the former Social Credit health minister who said this week that Barrett would be a better premier than Bennett.

Bennett replied that he would rather talk about Frank Calder, the former NDP cabinet minister who defected to Social Credit in 1975 and thousands of others who have left the NDP cause.

"We have tasted them as government and that taste has turned bitter in the mouths of voters in British Columbia."

Later, in response to a question, Bennett said there is a move afoot to replace Barrett, adding that the NDP seems to be hiding Jim Kinnaird, president of the B.C. Federation of Labor.

Earlier Thursday, Bennett put in a hectic day of campaigning in the ridings of Prince George North, Prince George South and Skeena. Both Social Credit and the NDP consider the three ridings as critical to their election efforts.

Bennett left Victoria early in the morning and flew into Prince George where he cooked pancakes at a breakfast and announced a federal-provincial $3 million loan for development of an industrial park.

Then he was off to Mackenzie in the riding of Prince George North for a luncheon meeting in a church.

"The quality of life here is remarkable . . . Let's keep it that way."

A vigorous new voice for Esquimalt-Saanich.

Vote Alan PETERSON

Liberal

SPONSORED BY THE ALAN PETERSON CAMPAIGN COMMITTEE

Campaign Headquarters
4472 West Saanich Road 479-9368

Willowdale Farm

RETAIL NURSERY
6447 West Saanich Rd.

BEDDING PLANTS Approx. 9 Plants Per Tray ... 80¢
VEGETABLE PLANTS 9 Plants Per Tray ..... 75¢
GERANIUMS 12 for $12.00 ..... ea. $1.20
IVY LEAF GERANIUMS ..... ea. $1.50
POTTING SOIL (EXCELLENT) ..... 40-lb. bag $2.50

ACRES OF EVERGREENS, SHRUBS, RHODOS, AZALEAS

5-5

Sears

Shop at our Warehouse Clearance Centre, Saturday, 9:10-3:30. Located at 765 Vanalman. Personal Shopping.

Clearance Centre

Look for special clearance prices on dozens of one-of-a-kind home furnishings, all priced according to condition. The selection will include discontinued floor samples, problem merchandise, used customer returns.

½ Price 4-Drawer Chest
Discontinued 'Oaka' Series
Antique Oak Woodgrain Finish
Front Embossed, Shaped Top & Base
Antique Brass Finished Hardware
#63622 Reg. $220 ..... $110

Desk or Double Dresser
French Provincial Style Desk or Double Dresser. White with Gold Trim, Antique Hardware
Your choice only ..... 88.88 each

Bedroom Furniture Pieces
A good selection of different styles all priced according to condition. Select pieces to make a set or add to your existing suite.

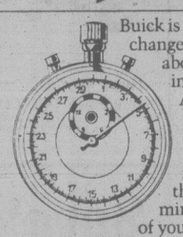
Living Room Furniture
Assortment of Living Room furniture includes End Tables and Coffee Tables, Sofas and Chairs. Ideal for your family Room. Priced to clear.

Room Size Remnants
Selection of carpets includes multi-levels, short shags, plush or pile. Asst'd colours ..... 25-50% off

Simpsons-Sears Ltd
765 Vanalman Ave. Just off the Pat Bay Hwy.

THE MOST CRITICAL FIVE MINUTES IN BUICK HISTORY...

ARE YOUR FIRST FIVE MINUTES TEST DRIVING A 1980 FRONT-WHEEL-DRIVE SKYLARK.

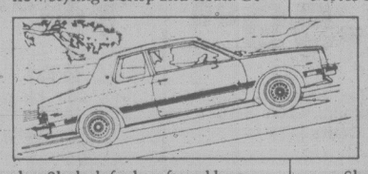


Buick is now out to change your mind about driving in the future. And a 1980 Skylark should do it, beginning with the first few minutes of your test drive.

You see, between what you're used to, and an all-new Buick Skylark–the critical difference is in the driving!

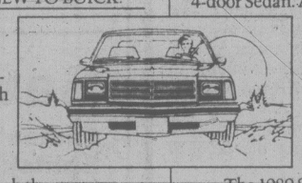
You don't have to leave the showroom to see that Skylark's new styling is crisp and clean. Or that Skylark feels soft and luxurious and roomy to sit in.

The real test is the test drive! How else can you tell that Skylark has a smooth, effortless ride similar to a big car, with the quick, precise response of a smaller car? Or that you get 4-cylinder 0-100 KPH acceleration as peppy as last year's comparably-equipped V6 model, and V6 response as good as last year's 5.0 litre V8 because of the better power-to-weight ratio? And, until you get out on the road, how can you really experience Skylark's serene, quiet ride?



BREAKING NEW GROUND IS NOTHING NEW TO BUICK.

A new Skylark has MacPherson strut front suspension, which helps give it the feel of a big-car ride, yet hugs it to the road through the corners... and, like the current Riviera, Motor Trend magazine's Car of the Year, Skylark has front-wheel drive, for impressive handling, stability and traction.



WHEN THE WEATHER IS TERRIBLE, FRONT WHEEL DRIVE IS TERRIFIC.

Skylark has the positive control that comes with rack-and-pinion steering. And Skylark's engine is mounted transversely (facing sideways), which helps explain all that room for up to five people.

What's new? Everything. And to drive it, is to know it.

There are six new models. A Skylark Coupe and a Sedan (uncommonly, there's about the same room in the rear of a two-door as in a four-door, so one size fits all); then, there's a Sport Coupe and a Sport Sedan; and our ultra-Skylarks, the Limited 2-door Coupe and Limited 4-door Sedan. As for available options, the new Skylark offers a wider choice than ever before. Just ask your Buick dealer.

NEW TIMES. NEW BUICKS.

The 1980 Skylark is a new brand of Buick that is quite spectacular for its combination of very good ideas in so many areas. Buick has a lot riding on how well Skylark's new engineering and design features are received–but, frankly, we're confident that the 1980's will belong to cars like Buick's new Skylark.

Don't hold back. Take that critical test drive now. Buying or leasing, a 1980 Buick Skylark could be the perfect new car for you.

YOU'RE PROTECTED
• New vehicle warranty 12 months/20,000 kilometres
• 3-year perforation from corrosion warranty
• Available Continous Protection Plan

GM Canada BODY BY FISHER

Some of the equipment shown or mentioned is optional at extra cost.



1980 Skylark Limited Coupe.

1980 SKYLARK

BUICK...Cutting loose

N380A

Candidates at Rights Rally

By
LORRAINE LOCHERTY
Times Staff

A rally Thursday night of minority groups calling for the replacement of the present B.C. Human Rights Commission attracted five NDP and a Liberal candidate.

Two provincial and three federal candidates all said a few words in support of the newly formed Human Rights Coalition, and then went on to say a few more words praising their own parties.

The coalition, representing 14 minority groups, was formed last month in reaction to derogatory comments and jokes made about women and homosexuals at a commission meeting April 3.

Commissioners were called "official bigots" and compared to members of the Nazi Party and the Klu Klux Klan during the course of the 2½ hour public meeting, held in the Unitarian Church Hall on Superior Street.

Two members of the commission, Harry Crosby and Doug Mowat, attended the meeting. Mowat defended the commission and said he was shocked to hear commissioners referred to as bigots, but refused to answere specific questions from the audience.

At the end of the meeting, the coalition resolved to form an advisory committee to help the government promote human rights.

It will also ask for a new commission comprised of members of minority groups — such as homosexuals, blacks, senior citizens and Native Indians — and people with expertise in the human rights field.

Victoria NPD candidate Charles Barber pledged support to the coalition while his lesser-well-known running mate in Victoria riding, Gordon Hansen, took the opportunity to acquaint himself with the crowd of about 100 people.

Federal candidates Bob Cameron (NDP, Esquimalt-Saanich), Gretchin Brewin (NDP Victoria), and Alan Peterson (Liberal, Esquimalt-Saanich) also said they support the coalition.

Peterson said he was shocked by some of the comments made at the meeting and told the group he found it hard to believe some of the commissioners could have been chosen to sit on a board concerned with promoting human rights education.

Speakers at the meeting included representatives of the Jewish community, gays, old people, blacks and women.

Jewish spokesperson Rhoda Kaellis said she is scared by the performance of the commission because Hitler's Germany evolved in the same manner

"Bigotry ranges from jokes to genocide. Jokes may be where it starts," she said.

"These people on the commission are official bigots. They are officially appointed bigots, appointed by our government."

Jesse Hilliard, spokesman for the Victoria Black Peoples Society said the commission reminded him of the Klu Klux Klan in South Carolina.

"At least in South Carolina I knew where it was at," he said.

In an emotional plea, two representatives of the gay community said it's time homosexuals stood up for their rights.

"Gay people have got to learn to speak up," said Trish Lakes, a member of the Feminist Lesbian Action Group and a coaliton organizer.

Martin Bartlett told the gathering gay people should fight prejudice, no matter how overwhelming, if gay rights are to be won.

"What have I done to be considered untrustworthy, a liar and a criminal?" he said.

The human rights commission is a good idea, "but good ideas founder in the hands of stupid people," Bartlett said.

Meeting chairman Frank Preston, president of the Victoria Civil Liberties Association, said the objective of the meeting was to create a broader base in the community of people concerned about human rights.

The present commission is damaging efforts toward human rights in B.C. and public awareness and participation is needed to help replace it, Preston said.

Transport Jack-Knifes

The driver of a tractor trailer transporting a new 10-ton crane escaped serious injury Thursday when it jack-knifed on the Pat Bay Highway near the Royal Oak overpass.

Saanich police said driver Stephen Chila, 22, of Surrey was travelling to an equipment show at the Juan de Fuca Centre in Colwood when the crane came loose from its mountings and shifted.

The mishap occurred at 9:28 p.m.

Chila escaped with only a bump to his right knee but traffic on one lane of the highway was tied up for nearly three hours as another crane had to be brought in to secure the load.

Whiplash Gets Claim Chopped

VANCOUVER (CP) — A West Vancouver dentist who made a claim of almost $1 million for two traffic accidents has been awarded $22,744 in British Columbia Supreme Court.

Mr. Justice Harry McKay said in making the award to Dr. James Sweeney that while he had heard his share of exaggerated claims in personal injury actions, he had never "presided at as grossly exaggerated a claim as this one."

The judge said Sweeney claimed a substantial loss of income from 1975 to 1978, saying that he had been unable to do any of his work due to whiplash injuries suffered Nov. 11, 1974. The second accident occurred April 14, 1977.

Mr. Justice McKay said Sweeney claimed for future loss of income of $746,995 to $913,700 during the next 20 years.

However, the judge said that the plaintiff's net earnings ranged from $51,352 in 1970 to $91,741 in 1978.

Mr. Justice McKay said he accepted the evidence of two doctors that Sweeney suffered no significant disability from either accident, but with respect to the first mishap was unable to carry on the pedodontic side of his practice for a short while.

RN's Suspension Lifted by Judge

VANCOUVER (CP) — The suspension of a Sechelt, B.C. nurse after she administered penicillin to a patient allergic to that drug has been lifted.

However, Mr. Justice R. P. Anderson, in ruling that the suspension of Katherine Mason end May 10, said that her conduct "indicated a pattern of carelessness over a considerable period and that she failed to respond to advice or learn from experience."

Mrs. Mason, who was suspended from St. Mary's hospital 17 months ago, had appealed to the Registered Nurses Association of British Columbia, which upheld the suspension.

Mr. Justice Anderson said "the finding of guilt and the fact of the long suspension have served their purpose and no additional penalty should be imposed."

The Corporation of the District of Saanich

OFFICIAL COMMUNITY PLAN

Copies of the draft Plan are now available for collection from the Planning Department at the Saanich Municipal Hall between 8:30 A.M. and 4:30 P.M., Mondays through Fridays. Reference copies are available at the Public Libraries.

A Public Hearing will be held on June 27, 1979 to enable anyone to make a written and/or an oral presentation in support of, or in opposition to the Plan. The Plan has been reviewed in detail by the Lands, Planning and Housing Committee at Public Meetings. However, if anyone wishes to make further suggestions regarding the draft Plan, they should be submitted in writing to the Planning Department by June 1, 1979, so that changes can be made to the draft Plan prior to advertising the Public Hearing.

For further information or clarification of the content of the draft Plan, please call the Planning Department at 386-2241.

G.V. LAURENSON,
Municipal Planner

Sears

Saturday Spectaculars

Shop Saturday, 9:30 a.m. to 5:30 p.m. Personal Shopping. While Quantities Last.



Estée Lauder has a bonus for you

Direct Line to Beauty is yours with any Estée Lauder purchase of $8.50 or more

Estée Lauder puts you right on the line to glorious good looks with the Direct Line to Beauty gift kit. Beauty-workers to tend your skin, brighten your smile and surround you with sparkling fragrance. Kit contains: European Performing Creme; Re-Nutriv Rich Rich Lipstick; Youth Dew Cologne; Maximum Care Hand Creme. Shop for your bonus until Saturday, May 19th.

Health & Beauty (8)

Save 50% Ladies' Cardigan, Pullover Sweaters
4.99-15.99 each
Reg. $10-32. Choose from Cardigans, Pullovers & Vests in long and short sleeve styles. Sizes S, M, L, XL.
Ladies' Sportswear (7)

Save 50% Ladies' Spring Fashion Blouses
3.99-16.99 each
Reg. $8-34. A variety of styles in the newest fashion colours. Sizes 10-18.
Ladies' Sportswear (7)

Save $10-$15 Ladies' 1 and 2-Pce. Dresses
19.99 each
Reg. $29.99-34.99. The latest in easy-care fashions and fabrics. Prints or solids. Jr. Misses and ½ sizes.
Ladies' Dresses (31)

Value! Ladies' Acrylic Sweater Coats
19.99 each
100% Acrylic in pant and full length styles. Washable. Ass'td colours. Sizes S, M, L.
Ladies' Coats (17)

Save $20 Ladies' Leather and Splitskin Jackets
39.99-59.99 each
Reg. $60-79.99. Two styles to choose from, in several colours. Sizes 8-16.
Ladies' Coats (17)

Save $5-$15 Casual Summer Loungewear
14.99-29.99 each
Reg. $20-45. Lightweight fabrics in print and plain colours. Broken size range.
At-Home Wear (38)

Save $4 Ladies' Spring Fashion Sandals
13.99 pair
Reg. $17.99. A casual style in Bone, Black and White. 1" heel. Sizes 5-10.
Ladies' Shoes (54)

Save $10 Handy, compact Fanon Tranceiver
34.99 each
Reg. $44.99. Has approximate ¼ mile range. High impact plastic housing.
Camera Supplies (3)

Save $60 to $100 Chair Specials for Mom!
$139 to $339
Reg. $199.99-439.99. Large selection of Swivel Rockers and Rocker-Reclining chairs. Available in several fabrics and colours. Shop early for best selection.
Furniture (1)

Save $20 to $80 Action Chair Clearance
$49 to $319
Reg. $69.99-399.99. Your choice of several chair styles in a variety of colours and fabrics. Designed for style and comfort!
Furniture (1)

T-Shirts and Blouses Reg. 7.99-$26
Dresses Reg. $32-$44
1/3 OFF Junior Bazaar Fashions
Dress Pants Reg. $21-$29
Co-ordinates Reg. $22-$66

Simpsons-Sears Ltd.
'Reg.' and 'Was' refer to Simpsons-Sears Ltd. prices

Kids: A Necklace for Mom from 'Paper Jewels'

Kids, here's a necklace you can make for Mom or Grandma and you can do it all by yourself (with maybe just a LITTLE help from Dad or an older brother or sister). Mother Earth reader B. A. Bennett tells how:

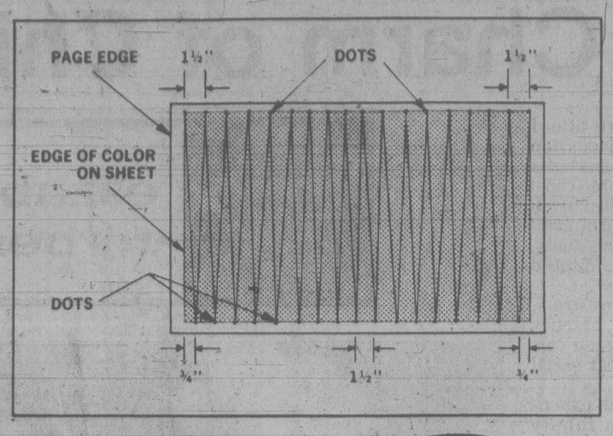
Pull off a layer of the funnies from the Sunday paper. Open the double-sheet out flat on a hard surface (the kitchen floor or a table that it won't hurt to work on).

Then use a yardstick and a pencil to measure off and mark a series of dots. These dots start on the upper left corner of the paper right where the color begins. And they're spaced one and a half inches apart all the way across the double-sheet to where the color ends on the paper's right edge.

Next, draw a second series of dots across the paper's bottom. This series will be spaced one and a half inches apart, too, but it is started three-quarters of an inch in from where the color starts on the sheet.

(Do you see why the top row of dots starts in three quarters of an inch from the color's edge? It's so a series of long, skinny triangles will be formed when the dots are connected by straight lines.)

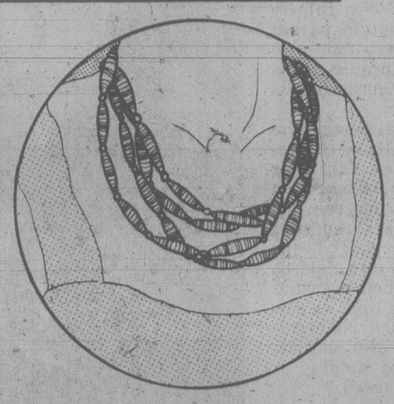
Now cut out the long, skinny triangles. You should get about 30 or 32 of them from the double-sheet of paper and each one should be approximately 20 inches long. (Don't worry about how many you get from a



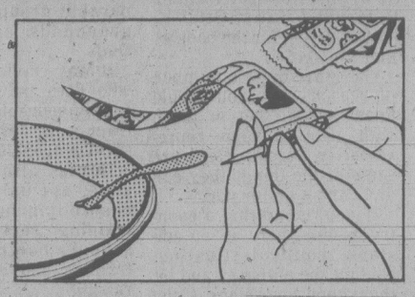
sheet or about how long they are. All newspapers are not the same size. Your triangles will be close enough to this "average" size to work. And if you don't cut enough from your first sheet of paper, you can cut a few more from another.)

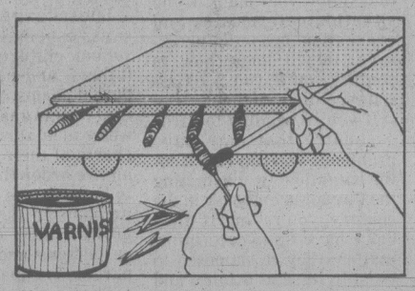
You're now ready to roll your strips into beads. You'll need some round toothpicks and library paste (not glue) for this step.

Take one of the long strips and trim a little sliver off each side of its base. Not a lot — just enough to remove the points from the base's corners. Then lay the strip with its most colorful side down on a covered work surface. (It's important for you to cover your work surface with several layers of "regular" newspaper so you won't get paste on the floor or table.)









Next, "spot paste" the long paper triangle with small dabs of your adhesive. Don't use a lot of paste. Just space a spot of the adhesive every inch or so along the length of the triangle.

Then fold about one inch of the triangle's wide end over a toothpick and, using your fingernails to tuck it under, start to roll the paper onto the pack. Make it tight, but not so snug that you won't be able to get the toothpick out later!

As soon as you've wrapped a few turns around the toothpick, you can pick it up and continue rolling the paper between your thumbs and fingers. But just before you get to the end, stop and coat the "point" of the paper (on both sides) with paste that you've thinned with a little water. Then finish rolling the bead and pull the toothpick out.

The bead should be thickest in the middle. If it isn't, gently push one end or the other of the little roll of paper against a hard surface. That should fix it.

You'll need about 25 of the "paper jewels" to make a necklace. But be sure to roll up more than that so you can use only the very prettiest ones.

Let your beads dry for a day. Then stick a toothpick part way into each one so you have a handle and put at least two coats of varnish on (more coats will make the jewels shinier). The first coat should be a one-to-three mixture of turpentine and varnish (have Dad help you handle the turpentine). All additional coats that you apply should be just plain varnish.

When each bead is well coated, push the free end of its toothpick "holder" in between a magazine (or something) and a covered table to so the bead can hang in the air to dry. Or, you can glue the ends of a bunch of toothpicks along the edge of a board to make a rack that will hold a lot of beads at once!

Let the beads dry completely. Then string them on a plastic-coated polyfilament kite cord, monofilament fishing line, or a doubled-over (to make it stronger) piece of thread. If you want to, put a small colored "real" bead (that you can buy in novelty, craft, and fishing tackle shops) or a small button between every two of the beads you've just made. It makes a really pretty necklace!

You can make bigger and smaller and longer and shorter beads, too. Just cut fatter, skinnier, narrower or wider strips of paper. Experiment, and have fun. And when you give Mom and Grandma their necklaces (or three or four of them), you can tell them, "I made it myself!"

Youth Clinic

Young readers' questions on human relations and sex are answered by a panel of experts: Saul Levine, psychiatrist; Marion Powell, medical doctor; Graham Cotter, clergyman; and Bruce Vichert, social worker. Send questions to Youth Clinic, The Victoria Times, 2621 Douglas St., Victoria, B.C., V8W 2N4.

DEAR DR. LEVINE: I am a 19-year-old girl and I am having great problems with my 21-year-old, immature sister. We can't stand the sight of each other. She is always making complaints to my mother and Mom takes her side and begins to give me some dirty looks.

I hate my sister so much that sometimes I just sit and stare at her with hostility. She is the type of person who only thinks of her precious little self.

I hate my sister so much there is no peace in the house. Because of our religion we have to live very loving, but there is no chance of us living like sisters.

I hate my sister so much I am thinking of killing myself, or moving out. My mother is not very understanding. We have never talked to each other like mother and daughter. Please help me because I am very confused.

ANSWER: Sometimes the "sibling rivalry" that we see between infants and toddlers never gets resolved. I'm sure many people feel uncomfortable at times because they haven't got the love for a sister or brother that is "expected" of them.

It would be great if sisters were close and loving, but there is seldom perfection in all aspects of our lives. Occasionally the personalities of siblings just clash; at other times discord is only one indication of family conflict and problems.

In your situation, it sounds like the problems between you and your sister have become serious. You talk about your "hate," which, paradoxically, is a strong emotion we often reserve for those we know best. You've also talked about your mother as being non-supportive and distant from you.

There are basically two ways of approaching this. One is accept the fact that since you are 19, it is only just so long until you will be moving out, and then you will not have your two major antagonists to bother you. Another — and one that I prefer — is to see what can be done about the situation.

It you were to suggest to your family that you all seek family counselling at a local family service association do you think they would respond favorably? Sometimes the unexpressed thoughts we have are shared by other family members. Maybe your mother and sister also feel that they'd like to improve the situation.

If not, you might seek counselling for yourself. If you feel "trapped," a psychotherapist might help you to grow within yourself, give you strength and develop alternatives approaches.

DEAR DR. VICHERT: The only thing in life that I want — and I don't care if I die at it — is to become a race car driver. Because this is such a dangerous sport and because, if you're not really good you can't make a living at it, my parents refuse to help me. They are actually trying to stop me from attempting to succeed on my own.

I was going to take a race car drivers' course, but because my parents "only want the best for me," they refuse to give me any kind of support. I've had serious talks with them but it hasn't helped.

Believe me, this is the only thing in life I want and I won't settle for anything less.

ANSWER: You may never be able to convince your parents that they should support you in your desire to become "the world's greatest race car driver".

They can only see that their son, whom they love, wants to do something with his life that could result in his being seriously injured or killed, and they don't want to contribute to that goal. From their point of view that makes sense.

You will have to accept these feelings and try to understand that they are responding to their love for you.

If you are dedicated to become a race car driver you will have to look for ways to achieve this goal without the support of your parents. It might mean working harder, delaying the time you can start, and seriously assessing what you have to do yourself in order to achieve your goal. You may have to wait until you are old enough to leave home, get a job and earn your own money. You may have to work at a race track, or do whatever is necessary to provide the opportunities to achieve your goal.

One good quality of human beings is their remarkable ingenuity in finding ways to achieve a goal if one path is obstructed.

DEAR DR. COTTER: I have a very dear friend who I feel is being used. She is in Grade 10. There is a boy in Grade 12 she sometimes sees. He occasionally asks her out for walks and then tries to kiss her. The last time he tried to kiss her she said no. The next day he didn't smile, say hello or even wave to her.

ANSWER: I think she should say "good riddance" if he behaves like that after being refused a kiss. If that refusal made him sulk, he was only after the sensation of kissing. He is not some one who has any love for her as a person. She should forget about him.

Common ¢ents

By KATE MacQUEEN

Before you experiment with cleansers or try to scour off lime deposits or iron stains on porcelain bathroom fixtures, check to see what's available at a plumbing supply house. That's where plumbers buy powdered, porcelain-safe chemicals to remove lime and iron. Scouring porcelain can permanently damage the shine.

Wrap skirts, and dresses are popular this spring, but before you buy one, don't accept it after a quick try-on. Sit in it, reach up, bend over, take long strides. With such normal movements you might see more of your undergarments that you want to show off. Finding the best snaps or closures to remedy the gaposis may be a problem.

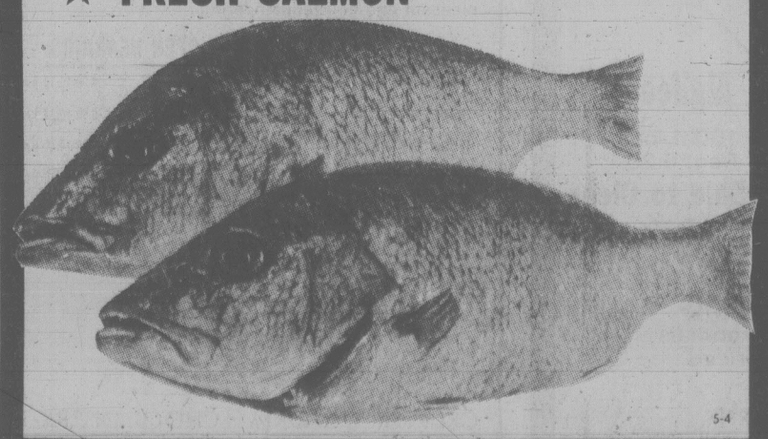
THE MOTHER EARTH NEWS
...it tells you how

"Le COTEAU FARM"
304 WALTON PLACE OFF OLDFIELD ROAD
10 miles from city centre
HANGING BASKETS and PLANTS
● Ivy Geraniums ● Impatience ● Fuchsias etc.
Some plants will be blooming on Mothers Day
"BUY DIRECT FROM THE GROWER"
658-5888
OPEN 8 A.M. DAILY

5-PIECE PLACE SETTING
SALE
1847 ROGERS BROS.
Silverplate
The sign of quality for over 100 years.
MORE THAN 1/3 OFF
5-PIECE PLACE SETTINGS
LOVE* GARLAND HERITAGE* 1847 GRANDE SILHOUETTE REFLECTION* RENAISSANCE* ORLEANS*
*Also available in Goldplate. 5-Pce. place setting.
Reg. $70.00 SPECIAL $44.95
Regular $35.00
SPECIAL $22.95
by Heritage/The Canadian Owned Company of Silversmiths
Layaway Chargex MasterCharge
Mail orders given prompt attention
ROSE'S LTD. JEWELERS
1317 DOUGLAS ST. 386-3371
5-4

NOT AFFECTED BY RAIN
META SLUG KILLER BAIT
DOMESTIC
At all better Garden Centre Outlets

UNDER NEW MANAGEMENT
VICTORIA FISHMONGER LTD.
1684 HILLSIDE AVE.
Hillside Shopping Centre
★ SENIOR CITIZENS 10% DISCOUNT MONDAYS AND TUESDAYS
★ CHECK OUR IN-STORE SPECIALS
★ LIVE STEAMER CLAMS
★ FRESH SALMON



5-4

LEAFHILL GALLERIES
extends to you
an invitation to come and view
the recent oils and watercolours of
ARDATH DAVIS
The show will continue from May 4 to May 12
Gallery hours are from 10:00 a.m. to 5:00 p.m. daily Monday to Saturday
47 BASTION SQUARE
VICTORIA, B.C. 384-1311
Custom Framing
5-5

GIANT
INVENTORY REDUCTION
SHOE SALE
EVERY PAIR IS ON SALE
SEE OUR GREAT SELECTION OF
☆ SUMMER STYLES ☆
CHOOSE FROM THESE FAMOUS BRANDS

LADIES' & MEN'S	LADIES'	MEN'S	SPORT
Clarks	Celebrity	Dacks	Adidas
Florsheim	Selby	Gale	Cougar
Hush Puppies	Helena	Bally	North Star
Euro-Moc	Empress	Levis	Pony
North Star	Whitecross	Jarman	
Martinelli	Tender Tootsie	Pedwin	
	Dr. Scholl	Geronimo	
	Day-Lites	Evans	
	Hang-Ten	Packard	
	Acorn Clogs	Bee Jay	
	Kaufman Ooomphi	Sandal Master	

SHOP NOW FOR BEST SELECTION
CHARGEX VISA
SAVE UP TO 50%
master charge
AND
OAK BAY VILLAGE SHOES
2238 OAK BAY AVE.
598-3031
VILLAGE SHOES II
210-1551 CEDAR HILL X RD
(BEHIND SHELBOURNE McDONALDS)
477-3722
OPEN FRIDAY TO 9 P.M.
5-4

Troubles? Help Available

YOUTH ON THE MOVE

By LUCY IZON

There's more to preparation for a foreign trip than tickets, money and packing. Sometimes what you don't know can innocently land you in the middle of serious problems.

Take for example the situation of a fictitious young traveller named Dimitri. Dimitri is a 19-year-old Canadian citizen, although he was born here, his parents were born in Greece. While Dimitri tours Europe he plans to visit Greece to meet his grandparents. This is when Dimitri's problems could start.

It's quite possible that his parents also had him registered as a Greek citizen when he was born. If so, he could find himself eligible for military duty as soon as he enters that country.

I used Greece in this example, but similar situations have arisen in a number of countries. If you're in any doubt about your status as a dual citizen, contact the embassy or consulate of the country concerned before you depart Canada.

If you run into this type of situation while abroad contact your Canadian embassy or consulate immediately. Once you're there help is limited because the foreign country has full jurisdiction over persons it considers its citizens. Still, in a number of cases, the Canadian embassies have been able to arrange a number of hours grace for the person concerned to leave the country.

For any type of serious problem it's wise to have a list of the Canadian embassies and consulates abroad. It's possible to get one free by writing to Department of External Affairs, Ottawa, K1A 0G2. Ask for the booklet *Bon Voyage*.

There are quite a number of reasons why you should know how to get in touch with your Canadian representative abroad. Here are some of the things they can and cannot do for you:

If you're entering a country where there is an unstable political situation, contact the embassy and let them know your plans. If the situation deteriorates and evacuation becomes necessary, they'll know how to contact you if you need assistance in getting out.

If you're heading towards a country that may have problems, you can check out the situation by contacting the Canadian embassy in the country you're in. If they don't have up-to-date information, they're supposed to be able to send a telex and find out.

You can find out the same information before you leave Canada by contacting the Department of External Affairs.

If you wind up in serious legal trouble, you should contact your embassy immediately. They can't set aside local laws for you, but they can help you get legal counsel, contact your family, help you arrange money from home and try to help you get reasonable detention quarters. In most countries, being allowed to contact your embassy is your right under international law.

Over one-third of Canadians serving jail sentences abroad are here for drug offences, and the sentences can be far harsher than at home.

Peru's laws were recently changed, the minimum sentence for possession of cocaine is now 15 years. That's light compared to countries moving towards an Islamic legal code. In Iraq, Pakistan, Singapore and Saudi Arabia you can face a death pentalty for possession of hard drugs.

Dad, Try Surrendering To Charm of Children



elizabeth forbes

Last month, shortly after I told you about discussion groups formed in this area for women with pre-school children, a man called to tell me of efforts to form comparable groups for Dads, granddads and adopted Dads.

It was David Nordstrom, who does private practice family counselling and contract work for local social service agencies.

He has also had experience, not only in family counselling but in parent training, recreation, preschool, communications training and consciousness raising.

Those experiences, he says, especially with preschool children and their fathers, and particularly in parent co-ops, "has convincingly demonstrated that when men surrender to the charm of their own children and re-order their priorities to spend more time as participants in their children's growth, their own security as persons and stability as parents is enhanced."

That's the main reason this new project is developed around a father's day pre-school concept that involves father-child in pairs, and in creative, non-competitive activities.

Its titled *Growing Together Times for Dads and Kids* and the sponsors are Victoria Unitarian Church and the Canadian Commission on the International Year of the Child.

Primarily, Nordstrom says, the program combines fun time and discussion to recognize and develop the importance of Dads.

As project director he is ready to work with any interested individual or with organizations involved in early childhood education, to form groups in Greater Victoria or other places on Vancouver Island.

Only stipulations, in the case of participating organizations, is that they provide suitable space and equipment and that an on-going contact person is named as a co-leader.

The plan involves either four two-hour evening sessions or two four-hour (Saturday) workshops. And it features a broad selection of activities, such as non-verbal communications exercises, shared meal preparation and role modelling.



John McKay photo

David Nordstrom plays 'Daddy Pile' with children

There is also general discussion and presentations for Dads only, to raise awareness, explore reactions and suggest alternatives.

"It's definitely a shared program for pre-school children and fathers to keep them growing together," Nordstrom stresses.

Asked to pinpoint some of the objectives, he starts with the need to explore and redefine the contemporary role of fathers and the act of fathering.

He believes the program is particularly important in fostering and developing the bond between very young children and their fathers, through using the preschoolers as models and facilitators in the creative growth of their own Dads.

He says he sees this project as the start of a process of mutual commitment to an on-going relationship that could help prevent family breakdown.

Over the long haul he also thinks this type of project could lead to the involvement of pre-school personnel in closer contacts with fathers.

Already Nordstrom has completed sessions and workshops with 30 pairs of Dads and two-to-five year old kids, in James Bay, Saanich and Esquimalt.

This week he started new groups at the Cool Aid Day Care Centre on Balmoral and in Gordon Head.

Upcoming on his itinerary are groups in Sooke, Langford, Duncan and Nanaimo.

If you are interested in getting in on this imaginative project for Dads and their pre-school children, further information is available from the Unitarian Church, telephone 385-2741, or from David Nordstrom, telephone 383-3364.

Background Rationale — When he made a formal request for approval and assistance from the Canadian Commission on the International Year of the Child, Nordstrom used two strong quotes that are worth remembering.

The first is from *Culture and Commitments* by Margaret Mead:

". . . the freeing of men's imagination from the past depends . . . on the development of a new kind of communication with those who are most deeply involved with the future — the young who were born in the new world.

". . . it depends on the direct participation of those who, up to now, have not had access to power and whose nature those in power cannot fully imagine.

". . . We must learn together with the young how to make the next steps."

This quote which gives Mead's concept of prefigurative cultures, Nordstrom said, gives new meaning to his second quote — Wordsworth's line — The child is father to the man.

LADIES' WEAR CAREER OPPORTUNITY

Victoria's finest Ladies' Wear Store requires qualified full time Sales People.

This position offers first class working conditions in a prestige environment. Salary commensurate with qualifications and experience. Replies should give full particulars and will be treated with strict confidence.

Reply in writing to:

Gibson's Ladies' Wear,
708 VIEW ST.,
Victoria, B.C. V8W 1J8

TILE TOWN



6"x6" BATHROOM WALL TILE from 75¢ sq. ft.

8"x8" FLOOR TILES from 1.39 sq. ft.

12"x12" VINYL ASBESTOS FLOOR TILE Peel and stick or dry back 39¢ sq. ft.

ARMSTRONG 12' ACCATONE LINOLEUM 4.50 sq. yd.

CHARGEX VISA

TILE TOWN 206 ESQUIMALT RD.

OPEN DAILY 8:30 A.M. TO 5 P.M. FRIDAY 'TIL 9

5-5

Borden Mercantile Co. Ltd.
3961 Quadra Street
Victoria 479-2084
(Effective—May 3-5)

Purina Cat Chow
Reg. & Seanip
10 kg
Sale Price $7.99

Purina Canned Cat Food
Asst. Flavours
6-oz. tins
4 FOR $1.00



Purina Dog Meal
20 kg
Sale Price $11.99

Purina Dog Chow
10 kg
$5.99

HARTZ MTN.
Flea & Tick Collar
Reg. 2.95 Sale $1.95

20 Only
4 Cu. Ft.
Wheel Barrow
Pneumatic tire
$39.50

Featuring
Potting Soil
40-lb.
Reg. 2.95
$1.69

Green Valley
6 - 8 - 6 (organic)
20 kg
Reg. 7.45
Sale $5.99

Green Valley
12 - 4 - 8
Super Lawn Builder
Reg. 7.45
Sale $5.99

Taurus
Steer Manure
14 kg
Reg. 2.49
Sale
$1.75

TV Vet Dog Book
Reg. 12.95
Special Price
$10.95

Standard Peat Moss
4 cu. ft.
Reg. 7.95 Sale $6.95

Algifeed
160-fl.-oz.
Reg. 6.29
On Sale to Clear
$3.95

Cutlass Tools
Shovel D Handle
Shovel L Handle
Fork D Handle
Fork L Handle
On Sale $5.99 each

Bedding Plants
Annuals & Perennials
Regularly priced
at 69¢ pkg.

SAVE ON DANISH TEAK FURNITURE
ego interiors
1028 FORT ST.

PUBLIC HEARINGS ON EDUCATION

COMMISSION ON EDUCATION
School District #61 (Greater Victoria)

The Commission on Education has now been officially established and is undertaking the tasks referred to it by the Board of School Trustees of Greater Victoria. A series of Open Hearings on the education programme of District 61, its objectives, and plans will be held according to the schedule below. All members of the public and organizations of the area are invited to present their views on these important matters at the sessions referred to. Such presentations may take the form of briefs, statements, petitions, oral comments, or individual interviews. Those planning to appear before the Commission to make their views, advice, or criticisms known are asked to notify the Commission Office at least a week before the date of the Hearing they plan to attend. The address is:

Commission on Education,
3128 Foul Bay Road,
P.O. Box 700,
Victoria, B.C.
V8W 2R1
Tele. — 592-1211 — Local 228

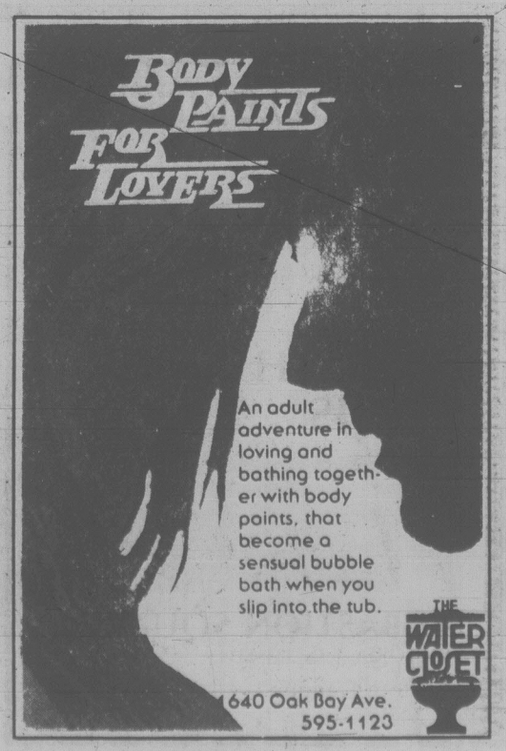
The Commission hopes that interested citizens will take this opportunity to make their views known and would like to assure those who so plan of a pleasant and courteous hearing.

LOCATIONS AND DATES OF OPEN HEARINGS:

Wednesday, May 30th, '79	Hampton Elementary (Gymnasium)	8:00-10:30 p.m.
Tuesday, June 5th, 1979	Richmond Elementary (Gymnasium)	8:00-10:30 p.m.
Tuesday, June 12th, 1979	Harbour View School (Cafeteria)	8:00-10:30 p.m.
Wednesday, June 20th, 1979	Campus View Elementary (Gymnasium)	8:00-10:30 p.m.
Tuesday, June 26th, 1979	George Jay Elementary (Gymnasium)	8:00-10:30 p.m.

GREATER VICTORIA SCHOOL DISTRICT

see the MERIT KITCHEN CABINETS DISPLAY at JUBILEE BUILDING SUPPLY
574 CULDUTHEL
388-5412



Booze Burns Calories? Nonsense

your health

By L. L. Coleman, MD

Is there any truth to the idea that drinking Scotch before and during dinner burns up the calories that one eats? — MR. S.C.

DEAR MR. C:

That is a total misconception. Not even a liquor dealer could have told you that. Some time ago, a certain "diet of the month" was called "the drinking man's diet." For social drinkers and for less immoderate drinkers it sounded like heaven. Soon this fad diet went down the drain as not only ineffective, but potentially harmful.

Alcohol is a "food" and, like all other foods, contains a very specific number of calories. Consequently, it is impossible to disregard these caloric values if one is attempting to reduce. These hidden calories in alcohol are frequently overlooked by social drinkers, but they mount up, anyway.

The higher the alcoholic content and the greater the quantity, the greater are the number of calories consumed and the greater the increase in weight. It is estimated that two drinks, each containing two ounes of 86 proof Bourbon, would be equal to about 20 per cent of a daily caloric intake that most adults need for normal sustenance.

As for Scotch or any other alcoholic beverage burning up other calories, put that idea in the category of utter nonsense.

I constantly reiterate the basic rule of dieting from which there can be no departure. When the number of calories consumed is greater than the number of calories the body requires for daily activity, there must be a gain in weight. The reverse of this is, of course, also true. Only a rare or unusual hormone imbalance can affect this basic rule.

★ ★ ★

Our daughter is an ctive sportswoman. Unfortunately, she broke her leg in a skiing accident. The leg has healed and she is out of her cast. Her concern and mine, too, is that this will affect her ability to engage in sports from now on. In other words, will her leg be weaker for this experience? — Mrs. D.L.

DEAR MRS L:

More and more letters like yours are coming to me. I'm certain that the doctor who treated your daughter had told you that once a fracture heals completely, especially in young people, the bone can be considered as strong and as firm as it was before the injury.

Yet it must be remembered that, with a fracture, there is also injury to the tendons, ligaments and muscles which take a long time to heal. With active and passive massage and well-regulated exercise these, too, return to their normal, healthy condition.

When completely healed, a bone is not considered to be more vulnerable than it was prior to the accident.

dear abby



DEAR ABBY: I've been going with Tony for two years. I'm 35 and divorced, and Tony is 34 and never been married. He's a typical macho Italian type.

Tony has his pad and I have mine. He suggested giving up his place and moving in with me, but I told him nothing doing unless I get that ring on my finger. Now he's after me to marry him. I love him, Abby, but I can't trust him. When I'm at his place he always unplugs the telephone. I've also seen evidence of other women there. (Ladies clothes, cosmetics, etc.)

So what does a gal do when she loves a guy she can't trust? He says things could be different if we were married. What do you think?

—HUNG UP ON TONY

DEAR HUNG UP: A gal who loves a guy she can't trust doesn't know what misery is until she marries him. Things could be different all right. They could be WORSE. Hang on to your single blessedness.

DEAR ABBY: My husband and I have each called our own natural parents "Mom and Dad" since childhood. We live near his parents and, after several years I finally feel comfortable calling his parents "Mom and Dad," too.

When my mother heard me call my in-laws "Mom and Dad", she became very upset and said, "WE are the only Mom and Dad you will ever have, so please find some other names for your in-laws."

What is your advice, Abby?

— DAUGHTER

DEAR DAUGHTER: Tell your mother that calling your in-laws "Mom and Dad" in no way diminishes the very special love you have for your own parents. And furthermore, since YOU feel comfortable calling your in-laws "Mom and Dad," there is no reason to find other names for them.

DEAR ABBY: I have known this guy for two years, but we didn't get really serious about each other until seven months ago. I'm 18 and he's 19. He kept trying to get me to go to bed with him, and I kept saying no. Finally I gave in.

I really was in love with him, Abby. I'm no tramp. I thought it would bring us closer together. Maybe even get him to figure out some way we could get married.

Well, I was wrong. After that evening I didn't hear one word from him. Finally I ran into him by accident three weeks later, and his attitude toward me was completely different. He acted like a stranger.

I feel so cheap. If I had known then what I know now, I never would have given in. But there's nothing I can do about it now.

I wasted something very precious on someone who wasn't worth it and didn't appeciate it.

Please keep telling girls that the way to keep a guy is by NOT giving in to him. I wish I hadn't.

— SORRY.

DEAR SORRY: I will. And maybe your experience will help some other girl when she has that decision to make.

Reitman's

ARE LOOKING FOR ASSISTANT MANAGER

Also part-time staff available for day or evening work.

APPLY IN PERSON TO:
Miss McLoughlin
3595 DOUGLAS ST.

LONG JOHN BALDRY



In Concert Sun., May 6

Featuring:
Kathi McDonald Roy Young

University Centre Auditorium
Tickets $6.50 $7.50 Available at:
University Box Office,
Hillside Mall, McPherson Playhouse

Showtime 8:30 Produced by ECLIPSE/HARPO'S

why are these two outstanding riesling wines?





RUDOLF MÜLLER

Imported by
VINTAGE CONSULTANTS LTD.
FINE WINES/VINS FINS

Mosel-Saar-Ruwer — one of the famous German wine-producing areas.

Vintage — (1977) the year when the grapes are picked.

Piesporter or Bernkasteler — the village from which the wine originates.

Goldtröpfchen — termed the "Queen of the Mosel" — is the best vineyard (einzlage) surrounding the village of Piesport.

Kurfürstlay — The grapes are selected from a group of adjoining vineyards (grosslage) surrounding the village of Bernkastel.

Riesling — Acclaimed as the world's most noble white wine grape.

Qualitätswein mit Prädikat — The highest categgory of German wine. Made from specially selected Riesling grapes — the grape's natural sugar content produces this superior wine. (Simple Qualitätswein without Prädikat may have sugar added.)

Kabinett — This special attribute is awarded to these elegant and fully ripened grapes. The lightest and driest of the Prädikat wines.

Rudolf Müller — The Müller family, which dates back to the 12th century — owns some of the best vineyards in Germany — your assurance of consistently fine wines.

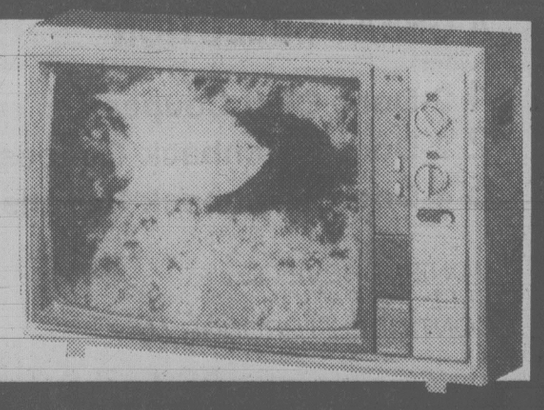
Save this advertisement for future reference.

MAGNAVOX

20" COLOR WITH AUTO COLOR BUTTON AND AUTOMATIC FINE TUNING

$499.98 EASY CREDIT TERMS

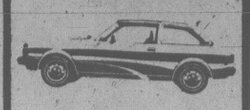
● RENT TO OWN PLAN AVAILABLE ●
Open 10 a.m. to 9 p.m. Daily except Sunday
"WE SERVICE WHAT WE SELL"



CTV Phone 477-6971

No Waiting —
Same Day Delivery O.A.C.
CITY CENTRE TV
Next to K-Mart in the Mall
Shelbourne at McKenzie

COMPARISON SHOP



'79 MAZDA GLC HATCHBACK
$4695
SALE PRICE
TILL MAY 31, 1979
LIMITED STOCK

Be a comparison shopper. We think after you do, you'll see that Mazda GLC is one of the best small car buys today.
Dealer Licence 02073A

PACIFIC MAZDA PEUGEOT
810 Johnson 385-1451

Taylor's

SATURDAY SPECIAL

C-FAX ON LOCATION 9-12 and 1-2

PRIZES—$100.00 KORET OF CALIFORNIA SPORTSWEAR WARDROBE
—LADY'S WATCH
—DINNER FOR TWO

COME IN AND ENTER FOR THESE PRIZES

BLOUSES
PANTS
SKIRTS

REG. TO 26.00
10.00

WHERE THE PRICES FIT LIKE THE FASHIONS

Taylor's apparel LTD.
713 Yates Street Downtown 383-6915

Town & Country
SHOPPING CENTRE
Saanich between Douglas and Blanshard

SATURDAY SPECIALS
MAY 5th

SHOPPERS DRUG MART
PLANTERS DRY-ROAST PEANUTS
325 g jar 99¢

WE HAVE A GIFT
FOR EACH OF OUR COSMETICS CUSTOMERS
SAT. and SUN., MAY 5 and 6
WHILE QUANTITIES LAST

SCORPION MEN'S WEAR
ALL SUITS 25% to 50% OFF

BLUE JEANS
Wide legs, boot cuts, flare.
Sizes 28-38.
Reg. 24.95.
NOW 19.99

Hauser's FINE FOOD EMPORIUM
For a Taste of Europe
OUR OWN BARBEQUED BRATWURST IN A BUN
"Our Wurst is the best"
From the sidewalk barbecue
$1.00 ea.

SCORPION MEN'S WEAR
Book Your Grad Tuxedo Today and Save 10%

GOLDEN COMB COIFFURES
'Til Mother's Day . . .
with this coupon
A FERMODYL TREATMENT
at no extra charge with any colour
382-6611

TOWN & COUNTRY PIZZA PIEMAN
"PIZZA . . . BY THE SLICE"
May 5th 12-4 p.m.
TOWN & COUNTRY SHOPPING CENTRE
5-5

Dockers Reject Pact By 1 Vote

VANCOUVER (CP) — A recount now shows that longshoremen at seven British Columbia ports have rejected a contract offer from the B.C. Maritime Employers' Association by one vote.

The recount was held after a vote two weeks ago in which members of the International Longshoremen's and Warehousemen's Union narrowly accepted the pact.

The contract would have given the 4,000 longshoremen a $2.70-an-hour wage increase over three years.

Offer Rejected at Endako

FRASER LAKE (CP) — Strikers in a violence-plagued dispute at Endako mines near here have voted against the latest offer from Placer Development Ltd.

About 150 members of the Canadian Association of Industrial, Mechanical and Allied Workers voted unanimously Thursday to reject the offer, a union spokesman said.

A union spokesman had said Wednesday that there would be no formal vote on the offer which the union negotiating team rejected during mediated discussions. Placer called it their final offer.

The company offered a 22.1 per cent wage increase over two years retroactive to Jan. 1 while the union, on strike since Feb. 14, wants a 29 per cent increase in wages and benefits in a 2½-year contract. Base rate now is $6.43 an hour.

Union president Jim Reid said strikers gave the negotiating committee a slight reprimand for presenting a company offer that did not contain an amnesty clause to prevent disciplinary action by the company. He also said no further talks are planned in the dispute.

Reid said the union is drafting an affidavit, protesting what it says is RCMP brutality at the mine site in some incidents earlier this week.

Three members of the union have lodged a complaint with the RCMP because a woman, the wife of a union member, was bitten by a police dog Tuesday when she crossed a road minutes before a convoy of trucks carrying molybdenum from the mine was to pass.

Man Crushed

DAWSON CREEK (CP) — Cecil Stein, 56, of Dawson Creek was killed Thursday when crushed between two trucks about 30 kilometres north of here.

103 Fires In Forests Last Week

Warm, dry weather sparked 103 new fires in B.C. forests last week, bringing the year's total to 185 compared with 56 for the corresponding 1978 period, the ministry of forests reported Thursday.

There were 76 fires still burning, including 30 in the Cariboo region and 22 in the Kamloops region where tinder-dry grass was creating a hazard, the ministry said.

Skipper's Ticket For Joy-Rider?

PRINCE RUPERT (CP) — A 27-metre freight and passenger ferry was taken on a joy ride around the harbor before being grounded in a cove on Digby Island about three kilometres away.

The Canadian III, which is leased by British Columbia Ferries Corp. and provides service to the northcoast communities of Port Simpson and Kincloth, was not damaged in the incident, said Fred Bullen, Coast Guard district supervisor.

He said it was a miracle that there was no damage to the bottom of the vessel because the cove where it was grounded has a reputation for being difficult to enter even for much smaller boats.

Bullen suggested that, if the joy-rider is caught, he should be given a skipper's licence.

RCMP doubted, however, if the thief would be capable of maintaining the licence.

The Canadian III will resume its regular run today.



Bill Halkett photo.

PHOTO FINISH in the first B.C. Fun Run produced a dead heat for (left to right) Dave Weicker and Gunner Shaw, both of Victoria, and Peter Butler of Calgary. The YW/YMCA, UVic and local recreation groups helped to organize the run.

Top Student Essays Open New Doors

The evolution of punk rock, politics in sports and Superman and the American identity are a few of the topics discussed in essays by 28 outstanding B.C. high school students chosen to present papers at the 13th annual B.C. Humanities and Science Synposium at the University of Victoria May 11-12.

The papers were selected from more than 310 submissions to the symposium, which is co-sponsored by UVic and B.C. Telephone.

Grade 11 and 12 students were invited to submit original papers or projects on topics of their choice for adjudicaton by UVic professors.

Multimedia projects include a study on the Beatles impact on society.

Selected students will attend the symposium all expenses paid, along with their teachers and 80 other students who submitted papers of high standards.

They will meet with university faculty members, exchange ideas with fellow students and also get a taste of university life.

During their visit the students will tour the campus, hear lectures and take part in workshops.

UVic creative writing professor and author William D. Valgardson will conduct a writing workshop for the students. UVic chemistry professor Dr. Reginald Mitchel will demonstrate fun chemical reactions in a chemistry show. The students will also hear several lectures.

New Link For Wells

WELLS (CP) — Highway 26, the only road access out of this east-central British Columbia community, should be restored by Saturday, a highways ministry spokesman said Thursday.

An overloaded flat-bed truck crashed through the 65-metre, single-lane wooden bridge over the Cottonwood River Sunday, leaving 1,200 Wells and area residents stranded for a short time.

Workers have been installing a temporary bridge brought in Sunday.

Meanwhile, residents had to travel about 80 kilometres on an upgraded logging road to detour around the bridge.

Vote Bob Monaghan

our Liberal choice for Victoria

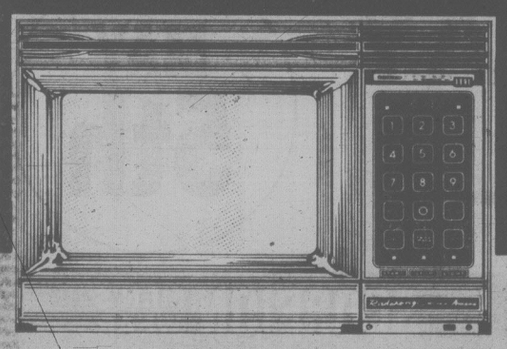
"The strong, clear voice in Ottawa the Victoria riding deserves."

SPONSORED BY THE BOB MONAGHAN CAMPAIGN COMMITTEE

Campaign Headquarters 1083 Fort Street 381-5732

Does working late mean dinner's late?

Nope. Not if you've got an Amana Touchmatic Radarange MICROWAVE OVEN



MODEL RR-9

The Amana Touchmatic Radarange Microwave Oven revolutionizes microwave cooking. Makes microwave cooking simple as 1-2-3.

- Amana COOKMATIC Power Shift™ puts you in full control of everything you cook.
- Clean-up is quick, too, because you cook on serving plates, or paper plates!
- Only the food gets hot. So you and the kitchen stay cool.
- Stainless steel oven interior wipes clean in a jiffy, because splatters don't bake on.
- Big enough to roast a 20 pound turkey.
- Digital clock on the control panel displays the time in big bright numbers. When cooking, it's a split second timer that shows remaining cooking time. Then when cooking's done —it "remembers" and displays the time of day . . . automatically.
- The Radarange oven saves energy. Uses 50 to 75% less electricity than a conventional range!

If it doesn't say Amana —it's not a Radarange MICROWAVE OVEN

Come in and see our very convincing demonstration.

with ALVIA YORK this weekend.

FRIDAY, MAY 4, 6 to 9 p.m.

SATURDAY, MAY 5, 11 a.m. to 4 p.m.

SPECIAL REDUCED PRICES ON DEMONSTRATORS and FLOOR MODELS JUST IN TIME FOR MOTHER'S DAY

- Ranges
- Refrigerators
- Washer-Dryers
- Dishwashers
- Micro Wave Ovens
- Micro Wave Accessories

Cooking Class

THE APPLIANCE SPECIALISTS

McDonald Supply Ltd.

370 GORGE ROAD EAST 386-6745



Rusty Helliesen, bridal consultant with Miss Frith, presenting Bride-of-the-Month, Jane Reid, Victoria, with a gift certificate to the value of the gown she purchased.

Miss Frith BRIDE OF-THE-MONTH

Every month one bride who has purchased a gown wins as above, plus receiving from our new photographer friend

The Old Masters Portrait Studio
920 Gordon Street — 383-5934, a $50 gift certificate, or if The Old Masters Portrait Studio has been selected as the official wedding photographer, a 11x14 canvas-mounted colour portrait valued at $90.

Every Bride
who purchases her wedding dress from Miss Frith receives a $35 Old Masters gift certificate to be applied towards her engagement portrait sitting.

Wedding Gowns, Bridesmaids Gowns, Head Pieces, Veils and Invitations.

Miss Frith FASHIONS

383-7181
1619 DOUGLAS

Chargex, MasterCharge or our friendly terms.

Lots of parking behind the store off Fisgard.

5-5

Mother's Day Special

Cultured Pearls
Diamond Rings
Gold Jewellery
Fine China
Bulova Watches

30% OFF

OFFER EXPIRES MAY 12th

KURT WEISS JEWELLERY
Specializing in Pearls
& Fine Jewellery for 38 Years
770 Fort St. 383-9611

YMCA

THE VICTORIA COLLEGE OF ART
SPECIAL SIX-WEEK SESSION
MAY 22-JUNE 29

Full-time from 10 A.M. to 5 P.M. Monday through Friday. Many outdoor workshops. Limited Enrollment.

DRAWING, PAINTING, PRINT-MAKING, HISTORY

Fee: $200
Register Now!

DIRECTOR: Joseph Kyle
ARTISTS: William Porteous, Jack Wise, Flemming Jorgensen
ENQUIRIES: The Victoria College of Art, 1625 Bank Street, Victoria, B.C. Phone: 598-5422

CITATION Chevrolet

Chevy Citation . . . The first Chevy of the 80's Now on Display at Millstream . . .



TEST DRIVE ONE TODAY
A GREAT SELECTION

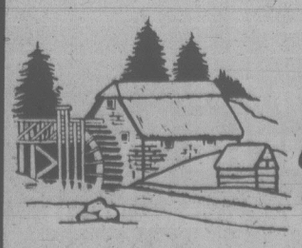
4 2-Door Club Coupes
2 2-Door Hatchback Coupes
5 4-Door Hatchback Sedans

MONZA CHEVETTE
SELL-A-BRATION
CONTINUES THROUGH MAY

CHEVY CITATION
2-DOOR COUPE
STOCK CI 1723

- ★ 2.5-Litre 4-cylinder
- ★ 4-Speed transmission
- ★ Side Moulding
- ★ Cloth Trim

$5090.00



5-5

Millstream CHEVROLET 474-1211
1730 ISLAND HWY. D.L. 5831



Chapman hopes to keep job, whiskers

Bearded Safeway Clerk Clipped

WINNIPEG (CP) — Don Chapman is fighting attempts by Canada Safeway Ltd. to get him to shave off his beard.

Chapman, a 15-year employee of the company, was suspended without pay for three days in March after he refused to part with his whiskers.

The case goes to an arbitration board later this month, and Bernard Christophe, president of Local 832 of the Retail Store Employees Union, says he's ready to go to the Manitoba Human Rights Commission if the board rules against Chapman.

"We're not suggesting people should look ragged like bums," Christophe said. "But as long as the beard is trimmed and in good shape, it should be OK."

A spokesman for Safeway refused comment on the matter.

Chapman grew the beard last summer when the union was on strike, but denies he's simply out to make trouble.

"I like my beard and so does my girl friend."

He said he was told beards are against company policy after the strike ended, but nothing more was said of his beard until March.

Never Thought to Ask If RCMP Involved - Goyer

OTTAWA (UPC) — Former solicitor-general Jean-Pierre Goyer testified it never crossed his mind to ask whether the RCMP was involved in the 1972 break-in of Montreal offices of a radical newsaper.

"You had to understand the thinking of the time," Goyer told the McDonald Royal Commission on RCMP wrongdoing Thursday. "The Quebec minister of justice Jerome Choquette had just issued a statement saying the Quebec provincial police and the Montreal police were not to blame but he was launching an investigation anyways."

Four years later, an RCMP officer testifed the force had actually broken into the offices.

"My first reaction was that the L'Agence de press libre du Quebec was not a new organization — it was already under surveillance by security services for a few months," Goyer said.

Goyer told the hearing he was told by the RCMP three weeks after the Oct 6th break-in that "no acknowledgement" of a telegram warning him of the theft of 1,000 documents and forms was needed.

The members were actively involved in subversive activities and in contact with Front de Liberation du Quebec cells and political terrorists abroad, Goyer told the hearing.

The Montreal lawyer, who quit politics last year, said he had no "sympathy" with the organization and didn't bother to question the RCMP when the telegram was received.

"When I was told not to bother to answer, I was not surprised and not upset. These people's rights were not being violated but after all they weren't the same type of organization as the Knights of Columbus or the Rotary Club — they weren't a bona fide organization."

Goyer said it never crossed his mind the RCMP was involved in the break-in and if he took the word of a terrorist group in a telegram over the RCMP — "then it would throw everything upside down."

And it didn't upset him that the reputation of the RCMP would be ruined by stories in newpapers linking the force to the break-in.

"Even if it had, I would think 80 per cent of 100 people surveyed would have thought it was right for them (the RCMP) to do so."

Winnipeg Police To Strike?

WINNIPEG (UPC) — With the possibility of a police strike here as early as next week, Manitoba Attorney-General Gerry Mercier said the province was prepared to use RCMP and armed forces to police the capital.

The city's negotiations with the Winnipeg Police Association over a new contract remained deadlocked Thursday. The 1,100-member association has been working to rule since Wednesday.

Deputy Mayor Bill Norrie denied talks had broken down. "Our hope is that discussions will continue," he said.

Drug Sold In Canada

OTTAWA (UPC)— Some over-the-counter cold remedies sold in Canada contain the drug methapyrilene which an American study indicates causes liver tumors in rats.

Dr. A.J. Liston of the Health Protection Branch said he would advise consumers not to use such remedies until the government evaluates the U.S.report.

GARDENING IS IN FULL SWING!
BUY NOW! — PLANT NOW!

FUCHSIAS
140 varieties, 12,000 plants, 4" pots, each ..... 75¢
7.95 PER DOZEN

FUCHSIAS
100 plants, 3½", red round pots each ..... 59¢
6.50 PER DOZEN

DECKER'S GREENHOUSES
2036 BAZAN BAY ROAD
Corner of Bazan Bay and Mainwaring
SUN.-WED. 8:30-6:00, THURS.-SAT. 8:30-9:00

GOZMIA
Can be used in place of geraniums. 4" plants per tray. Special Price Per Tray ..... 75¢

THUNBERGIA and NEPETA
2½" pots
3 for 1.00

Real Nice Red GERANIUMS
4" pots. Not seedling. each 1.45
DOZEN 16.50

BEDDING PLANTS
Standard size pack.
Each tray ..... 65¢
12 FOR 7.50

- HANGING BASKETS
- NURSERY STOCK
- FLOWERING SHRUBS
- CACTUS

55

Zellers
SATURDAY $UPER $AVERS
PRICES EFFECTIVE SAT., MAY 5th, ONLY
LIMITED QUANTITIES, NO RAIN CHECKS

LADIES' CLOGS
Assorted sizes and colours.
Reg. 26.97
17.97

EYELET FABRIC
Solid Pastel Shades
115 cm wide. 65% polyester/ 35% cotton.
Reg. 4.97 metre
3.97 metre

CHAISE LOUNGE
Multi position camp cot. Vinyl straps, aluminum frame.
Reg. 15.95
12.97

COLEMAN DURABOND COOLER
45-litre capacity
Reg. 31.99
27.97

EARLY BIRD BREAKFAST
2 Eggs
2 Strips Bacon
2 Slices Toast and Jam
UNTIL 11:00
Reg. 1.33
99¢

GARDEN HOSE
Nylon reinforced. ½"x50'
Reg. 5.47
4.47

ROSE BUSHES
2-year field grown.
Reg. 2.97
2.22

LAWN MOWER
Gas powered 3-h.p. Briggs & Stratton engine. Reg. 99.97.
89.00

UMBRELLA STROLLER
Safe and strong.
Reg. 24.95
19.97

FACELLE ROYALE BATHROOM TISSUE
8-roll pack
Reg. 2.57
1.97

2-MAN NYLON BACKPACK TENT
5'x7' with 12" sidewall.
Reg. 29.99
24.97

SCOTTIE Depth King DOWNRIGGER
Large model with retractable handle.
Reg. 79.99
67.97

WEED EATER NEEDIE TRIMMER EDGER
Reg. 66.97
59.97

10"x17" HIBACHI
Heavy duty cast iron.
Reg. 6.97
5.97

BEDDING PLANTS
Flower and vegetable
Reg. 79¢
2/99¢

Zellers
HILLSIDE SHOPPING CENTRE
OPEN MON. TO FRI. 9:30 TO 9:30 SAT. 9:30 TO 6:00
5-5
CHARGEX
master charge



BRIAN SMITH ON PROVINCIAL AFFAIRS

POLICE AND THE PUBLIC

In the past year Canadians have heard unfavourable reports concerning some of the activities of our national Police Force, particularly in the field of security measures taken within the Province of Quebec.

What is so often over-looked by critics of our Police Forces is that we live in a country which generally has been served in an exemplary way by its police, both at the local and national level.

My experience with the police in this Province is extensive. In addition to being Chairman of the Oak Bay Police Board, I have practised in the field of criminal law for many years and have often prosecuted and defended in major criminal trials, including murder and commercial fraud. My experience with our local police forces has left me with the impression that their members are generally, dedicated, honest, professional and fair. Too often we fail to accord them the credit and tribute that they deserve from the community.

I am a firm believer and supporter of police programmes which are bringing the police into close daily contact with their community. Programmes such as school liason, public education and Neighborhood Watch have been highly successful in acquainting citizens and involving them directly in the work performed by our police officers.

I am in favour of the work of the B.C. Police Commission in standardizing and upgrading equipment and training.

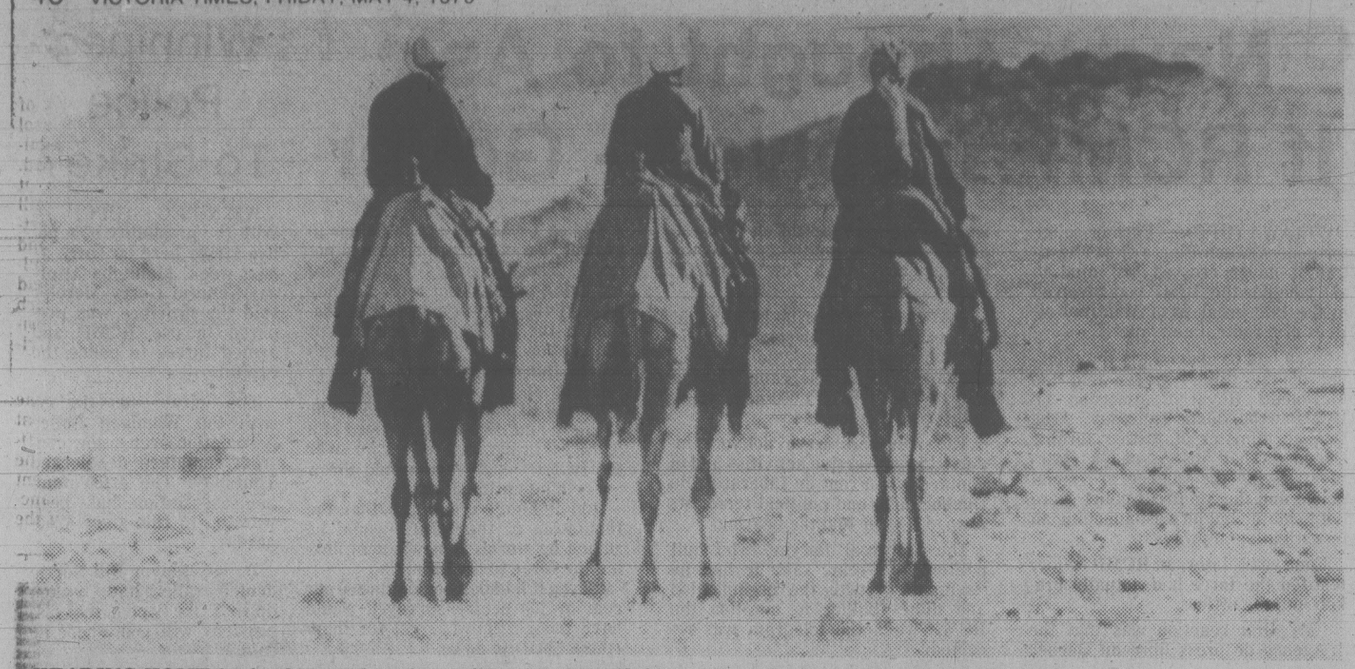
I remain an advocate of co-operation and unification of specialized investigative services and functions between the various police forces of Greater Victoria. My experience tells me that it is high time we acknowledge the contribution made to the welfare of our community by our police.

Brian Smith

British Columbia Social Credit Party

Constituency Offices
2041 Cadboro Bay Road, telephone 595-1412
1551 Cedar Hill X Road, telephone 477-0106

THIS AD PAID FOR BY THE COMMITTEE TO ELECT BRIAN SMITH



HEADING HOME in the desert after showing tourists around the pyramids near Cairo are three Egyptian Bedouins. The guides frequently earn extra money by permitting tourists to pose for pictures aboard the camels.

Waldheim More Optimistic On Reunification of Korea

PYONGYANG (AP) — United Nations Secretary-General Kurt Waldheim said Thursday North Korean President Kim Il-sung has offered new initiatives aimed at breaking the impasse in talks to reunify the two Koreas and has pledged not to attack South Korea.

"My impression is that there are some openings, some possibilities," Waldheim told reporters after meeting with the 67-year-old president at his palace here.

Waldheim declined to be specific, but UN sources said Kim indicated "a certain flexibility" in his long-standing position that there is no role for South Korea in negotiations to replace the armistice that ended the Korean War.

The North has said that only the United States should be involved in such discussions because it is the main component of the UN peacekeeping force stationed on the divided peninsula.

Waldheim, who was invited to visit both Koreas by their leaders, said "much depends on my talks in Seoul," where he heads today for a two-day visit.

"I think the talks in Korea have gone better than expected," he said of his meeting with Kim.

Waldheim said later on a flight to Tokyo for an overnight stop before going to South Korea that two major issues came up in his Pyongyang talks. The first was procedures for discussing reunification of divided Korea and the other was the replacement of the armistice agreement.

"I told President Kim that what we need now is a practical approach, to find a way out of the dilemma," the secretary-general said.

U.S. State Department Gets Jonestown Blame

WASHINGTON (AP) — The U.S. state department was guilty of inefficiency and mismanagement prior to the Jonestown mass suicide-murder in Guyana last year, a government report said Thursday.

But the report, prepared by retired state department officers, said it was impossible to conclude whether better performance by the department could have prevented the tragedy.

American officials in Guyana and in Washington were handicapped by "basic lack of police or investigative authority" in pursuing initial clues about the nature and intent of the commune and its leader, Jim Jones.

That authority lay with the Guyanese government, which rejected allegations by former Peoples Temple members that Jones was a dangerous maniac who was leading his followers toward death, the report said.

The report by John Crimmins and Stanley Carpenter said the single most serious error by the state department occurred in June, 1978.

At that time, the report said, U.S. Ambassador John Burke cabled the department in Washington and asked for authority to speak to Guyanese officials about exercising greater control over the commune. But the department refused, saying it was fearful the Peoples Temple would allege harassment.

Throughout the period leading to the tragedy, commune members and their lawyers were vigorous protesters whenever they felt the government was interfering with their rights, the report said.

Temple members used the Freedom of Information Act to gain access to departmental cables for use as evidence to back their claims.

The report found the department gave "very little" attention to a petition from relatives of the Jonestown commune members which asked U.S. State Secretary Cyrus Vance to act, and which accused Jones of running a "concentration camp."

Then, in May, Deborah Layton Blakey defected from the commune and asked the U.S. embassy in Guyana for help in leaving the country. She was given an emergency passport and a ticket out of the country.

In conversations with the embassy staff and in a signed statement, Ms. Blakey said Jones was conducting mass suicide rehearsals and was "stage-managing" visits by U.S. officials to the commune to hide evidence of his coercion, the report said.

She expanded on her allegations in a conversion during the flight to Richard McCoy, the U.S. consul. McCoy advised Ms. Blakey against telling the media about her allegations, suggesting she tell the FBI or some other law enforcement agencies instead.

McCoy passed on some of Ms. Blakey's account to the department in Washington. Her signed statement was never forwarded by the embassy.

McCoy's oral report had little impact, partly because he dismissed the allegations of suicide rehearsals as "nonsense," the study said.

Crimmins and Carpenter said the department may have had some suspicion that Ms. Blakey was misleading them about the temple, perhaps at Jones' instigation. "No one could grasp the idea of mass suicide, and it was given no credence," the report said.

Dancers Earn Trip

Three pupils of the local Adeline Duncan Highland Dance Studio will compete in the Canadian championships July 15 in Antigonish, N.S.

They qualified to compete by placing high in the B.C. provincial championships in Vancouver.

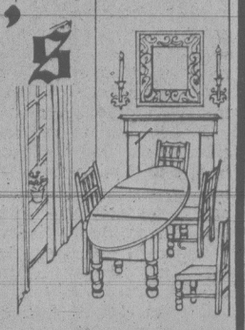
Jennifer Lindsay of Sidney took first place in the under-16 junior class. Janice Hope of Victoria was runner-up in the under-13 juvenile class and Tracy Curtis, also of Victoria, was runner-up in the under-11 class.

FOR NEW GROWTH
C-I-L
TURF STARTER
16-32-6
For fast rooting and germination
Recommended by
BERNARD MOORE
Available at better Garden Centre outlets.
- Clark & Cordick Ltd.
- Cedar Hill Nursery
- Country Gardens (Sooke)
- Elk Lake Garden Centre



Distributed by
GREENLEAF GARDEN SUPPLIES
VICTORIA, B.C. 384-0578

Fritzl's
That Beautiful Old Home on the corner of Menzies and Simcoe...
In James Bay. Know the one? It's been many things in its time; private residence in the late 1800's, and in the last few years, many different restaurants have called it home. Now, it's come into its own once more, as Fritzl's, with several rooms offering privacy and real dining elegance. Meals from 6.95.



open
11 A.M. to 11:30 P.M.
TUES. to SUN.
Closed Mondays

Private rooms available for special parties of up to 50 people.

5-6 Reservations — Call 382-4202

You judge.



Job creation.
Number of jobs created.
80,000 100,000 120,000 140,000
NDP (1972-1975)
Social Credit (1975-1978)
Source: B.C. Ministry of Economic Development, B.C. Economic Activity, 1979. B.C. Ministry of Labour, Labour Research Bulletin, Feb., 1979.

Mining output.
Growth in mining output (annual percentage)
5 10 15 20 25 30 35
NDP (1972-1975)
Social Credit (1975-1978)
Source: B.C. Ministry of Economic Development, B.C. Economic Activity, 1979.

Real income.
Increase in real income* (per person)
$300 $600 $900 $1200
NDP (1972-1975)
Social Credit (1975-1978)
*Figures adjusted for inflation. Figures in 1978 dollars.
Source: B.C. Ministry of Economic Development, B.C. Economic Activity, 1979. Ministry of Finance, Budget, April, 1979.

Bankruptcies.
Number of business failures (annual average)
200 300
NDP (1972-1975)
Social Credit (1975-1978)
Source: Statistics Canada, commercial failures, Cat. No. 61-002

Who does a better job for British Columbians? Four vital signs of economic activity are displayed here. ☐ You compare. The Socreds themselves admit failure. In the Economic Development Ministry's *1978 Review and Outlook*, they concede that unemployment will increase even further this year. ☐ They have turned to massive tax and rate increases to compensate for their economic errors. They raised the tax burden on your family substantially. ☐ And they have doubled ferry rates, upped hospital and ambulance charges, and increased auto insurance rates. ☐ A promise of better things is one thing. Delivering what you promise is another. The NDP has proven that its economic program works. ☐ You judge.

Economic leadership.
One more reason.

You're better off with the NDP

For more information:
British • Columbia NDP
517 East Broadway, Vancouver V5T 1X4

Let us make Your Life Easier



With a New Carpet!
We carry a complete selection of Name Brands, e.g. Richmond, Harding, Armstrong, Peerless at competitive prices. FREE ESTIMATES WITH NO OBLIGATION.
from
ISLAND FURNITURE MART LTD.
WE HAVE THE KEY TO GREATER SAVINGS
2513 BEACON AVE.
SIDNEY
656-3724
5-4

China Plans Cutbacks

PEKING (UPI) — China's top leaders apparently have decided to modify their ambitious modernization program in a move that could have major economic and political repercussions for the communist giant.

Chairman Hua Kuo-feng, in a meeting with U.N. Secretary General Kurt Waldheim, gave an indication of the decisions reached at a recent secret meeting of the Communist Party's Politburo.

"Starting from 1979, we are shifting the focus of our work to a modification program (of economic goals), so China needs an international environment of peace in order to build up our country," Hua told Waldheim.

Though Hua did not specifically say the "modification" will mean cutbacks in the modernization campaign, it coincided with an editorial in major Peking newspapers praising the economic principle of "first retreat, then advance."

One unresolved question was the impact the changes in the modernization program may have on its architect, Vice-Premier Teng Hsiao-ping, who already has survived two purgings in power struggles.

Diplomatic analysts and China-watchers based in Hong Kong speculated Teng and his supporters could be coming under fire for shortcomings in the overly ambitious economic program unveiled in March, 1978.

China's plans for full agricultural mechanization by 1980, production of 60 million tons of steel in 1985 and a vast capital construction program already have been scaled back.

In addition to the possibility of a political reshuffle, the program modifications could have an impact on Western businessmen who have been lining up to sell China billions of dollars of worth of projects.

If China has in fact decided it must suspend or cancel lucrative projects such as hotels, upgrading its airports and new factories, the Western businessmen could lose out.

China's official media in recent days has spoken of the need for making hard decisions on what the cash-strapped nation can afford.

The closed-doors meeting of the Communist Party leaders that approved the modifications reportedly also laid the groundwork for a session of the National People's Congress later this month to rubber-stamp the leaders' decisions.

Hung and Teng were seen together this week attending an opera performance in the Great Hall of the People with Waldheim, who ended his official visit later in the day and flew to North Korea.

Also at the opera was Party Vice Chairman Wang Wang Tung-hsing who had not been seen in public for about a month, raising speculation the former bodyguard to the late Mao Tse-tung had been sacked in a power struggle.

Oil-from-Coal South Africa Hedge

By CARYLE MURPHY

SACUNDA, South Africa (WP) — Here amid shimmering acres of leafy green stalks in South Africa's rustic corn belt, North American construction know-how has linked up with South African ingenuity to build this country's most important insurance policy against a future world oil embargo.

Sasol Two will be the world's largest plant producing commercial oil from coal when it is completed next year at a cost of $2.8 billion.

The massive complex is designed to guarantee South Africa at least a minimum supply of gasoline and other strategic fuels from its abundant coalfields if international hostiljty to its racial discrimination ever results in a ban on the flow of imported oil.

The strategic importance of the Sasol project to South Africa, which has no known domestic oil reserves, was underscored last month when, in reaction to Iran's decision to discontinue supplying South Africa with oil, government officials announced that construction of Sasol Three, at an estimated cost of $3.8 billion, would begin as soon as Sasol Two is completed.

The Fluor Corp., based in Irvine, Calif., the builder of stations on the Alaska pipeline project, holds the management contract for Sasol Two. Officials of the giant construction company, which has also helped build two oil refineries in South Africa, refuse to say how much the contract is worth.

Predictably, Fluor was chosen by South Africa to construct Sasol Three, with a completion date of 1982. It will be located at Secunda next to Sasol Two.

Under the hot sun of South Africa's highvelt, the Afrikaans name for this corn-growing plateau, construction of Sasol Two is at its peak. Among the 20,000 workers are 300 Americans, mostly engineers. With their families, they live at the project's prefabricated town of Secunda, a two-hour drive from Johannesburg.

Necessity has been the midwife of these expensve projects. Without a drop of oil of its own, and threatened by repeated calls for an oil embargo by Third World countries in addition to increasing pressure from its Western allies to modify its political system of apartheid, South Africa has had to regard the cutoff of imported oil as a real possibility.

South Africa began planning for the day when an international oil boycott might materialize as far back as the 1950s. The state-run South Africa coal, oil and gas corporation (known as Sasol) built a tiny pilot oil-from-coal plant — Sasol One — at Sasolburg in 1955. In 1974 it decided to construct the much larger Sasol Two.

South Africa also began to build oil reserves in 1966, pouring the precious commodity into abandoned coal mines east of Johannesburg and Pretoria on the country's industrial plateau, and in the western Cape. Informed observers estimate that the reserves could meet South Africa's needs at present consumption for about 18 months to two years, possibly longer with strict rationing.

Sasol's executives admit that around 40 per cent of the entire cost of the Sasol project, more than $6.6 billion, will be spent abroad. Thus, strategic though it may be, the project is still greatly dependent on Western technology, loans and equipment, making it vulnerable to anti-apartheid moves in the West to curb private investment and business ventures in South Africa.

The major problem for the South African government now, however, is how to finance Sasol Three. For the first time, the government has invited private financing for almost a third of the project's cost.

Korea 'Tube' Visual Treat

PYONGYANG (AP) — Marble columns, crystal chandeliers, paintings, bas-relief and mosaics; plenty of space and very little noise — this is the Pyongyang subway, a visual treat — and a political experience.

Each of the 15 stations on the North Korean capital's two subway lines features a different political message from the life of President Kim Il-sung.

Subway riders also are treated to broadcasts from the central station as they ride the escalator to the platform and revolutionary music on the train. The daily newspaper is stapled to a bulletin board in every station.

At Restoration Station, a large statue of Kim Il-sung in military dress watches over the passengers from a special alcove. The guide, a young girl in a blue uniform, explained that it portrayed the president "during the anti-Japanese guerrilla struggle" in the Second World War.

At Construction of the Fatherland Station with fluted marble columns, a large picture in the special alcove shows Kim just after the Japanese occupation ended in 1945. "The great leader is turning the first spade of earth to reform the great nation," the guide said.

At Reconstruction Station the alcove picture portrays Kim with a map and surveying equipment. A skyscraper is being built in the background and people in front are climbing a hill and waving banners saying, "Let us go out for the construction of the fatherland which we keep with our blood." The guide said the scene took place just after the Korean War ended in 1953. The U.S. part in the war was never mentioned.

At Golden Harvest Station, Kim is shown standing in a field of grain in the mid-1960's. The guide said the president was satisfied with the country's "great victory in agriculture and great harvest."

For the equivalent of about six cents passengers can ride the entire 25-kilometre-long subway system. Han Hin-soo, mast of Restoration Station, said it varied between 185-and 275-metres deep because Pyongyang was once the site of a lake and engineers had to go below the water table.

Han said 200,000 people use the system daily during its operating hours of 6 a.m. to 1 a.m. The first section opened in 1973 and another section is being built but nobody seems to know when it will be finished or where it is.

The design of the system resembles the Moscow underground, but Han and the guides denied that the Russians had a hand in the planning or the construction.

"We built this ourselves with our own materials, by our own technology and especially our own brains," Han said. He said this was in perfect keeping with President Kim's spirit of self-reliance.

Cold Grips China

TOKYO (AP) — The worst cold wave in 30 years has gripped much of northern China since mid-April and is hurting agricultural production, the *Hsinhua* news agency said Tuesday.

LUMBERWORLD

MONEY-SAVING COUPON
CHARCOAL BRIQUETS
10-lb. bag
99¢ WITH THIS COUPON
VALID SAT., MAY 5, ONLY

SPRING FENCING SALE!

SAVE MONEY BY DOING IT YOURSELF
CREATE YOUR OWN DESIGN TO MEET YOUR NEEDS
BRING IN YOUR MEASUREMENTS AND ASK ANY OF OUR STAFF FOR A QUOTATION

ROUGH YELLOW CEDAR POSTS 4" x 4" — 8 FOOT 4.99 EACH
2 x 4 — 10 FOOT C & S SPRUCE FENCE RAILS 1.99 EACH
½ x 6 — 10 FOOT FIR BASKET WEAVE FENCING 1.39 EACH
SPRUCE FENCE BOARDS With Cedar Prices Climbing, Compare the Price on this Quality Stock 1 x 8 6'—8'—10' 21¢ LIN. FOOT
CONCRETE MIX 30-KILO BAG (Approx. 66 lbs.) 2.29 EACH
OLYMPIC LATEX STAIN OXFORD BROWN ONLY 10.77 GALLON

6-FOOT PARK BENCH KIT
● EASY TO ASSEMBLE
● EASY TO PAINT OR STAIN
28.95

SUPER SATURDAY SPECIAL
2 x 6 — 8 FOOT C & S FIR
A Little Weathered But Excellent Value
SAT., MAY 5, ONLY ..... 1.59 EACH

SANDED PLYWOOD
19 MM (¾") — 4 x 8
SANDED DEGRADE FIR PLYWOOD
15.25 SHEET

TRADE-A-PLANT
THIS SATURDAY, MAY 5th
9:00 A.M. 'til 4:00 P.M.
(Weather Permitting)
Bring along all those extra garden or indoor Plants, Shrubs, Bulbs, Etc. We'll set aside an area on our parking lot where you can swap or sell all your garden extras.
★ Sorry, No Dealers
★ Sorry, Only Plants — No Garden Tools, Mowers, Etc.
SOIL TESTING — REINDEER WILL TEST YOUR SOIL THIS SATURDAY, MAY 5th, 9:00 A.M.-4:00 P.M.
Bring approximately a cup of soil and get the most out of your lawn or vegetable garden.

FLOOR COVERING SPRING SPECIALS
FLOOR TILE
Huge Range of Patterns and Colors Priced Right
Self-Sticking 12" x 12" Tiles ..... 26½¢ EACH
Dry-Back 12" x 12" Tiles ..... 23½¢ EACH
ARTIFICIAL TURF
6 Ft. or 12 Ft. Widths.
Enjoy It Year 'Round on Your Patio or Sundeck
SALE 3.97 SQUARE YARD

CONCRETE PATIO SLABS
COMPARE THESE PRICES
20" x 20" Pebble or Diamond Design 1.85
20" x 20" Exposed 2.75

PRICES EFFECTIVE 'TIL MAY 12th OR WHILE QUANTITIES LAST
master charge CHARGEX VISA

LUMBERWORLD
3955 QUADRA ONE BLOCK SOUTH OF McKENZIE 479-7151
OPEN MONDAY THROUGH SATURDAY 7:30 A.M.-5:30 P.M.

GORGE ROAD GardenCentre
Bedding Plants
FLOWERS AND VEGETABLES
Including tomatoes — Early Girl, Money Maker, Saltspring, Fantastic, Small Fry, Lush Beefsteak and many more.
475 GORGE RD. EAST
(Next to Revelstoke, formerly Stewart & Hudson)
5-5

SHOP-EASY FOODS

Gov't Inspected Can. Gr. 'A' Beef
BONELESS
RUMP ROAST lb. 2.39

Gov't Inspected Breakast Delight
SLICED
SIDE BACON 1-lb. pkg. 1.39

Family Style or Big Dipper
ICE CREAM 4-litre pail 2.89

Spetifore Fancy—FROZEN
FRENCH FRIES 2-lb. pkg. 39¢

HARVEST MARGARINE 3-lb. pkg. 1.49

Aylmer
TOMATO JUICE 48-fl.-oz. tin 79¢

Heinz
RED KIDNEY BEANS 2 14 fl. oz. tins 79¢

California Grown
HEAD LETTUCE 2 heads 69¢
Can. No. 1 Size 24's

Okanagan Fancy
APPLES 3 lb. cello bag 89¢
Red or Golden Delicious
Newton and Spartans

PRICES EFFECTIVE FRI., MAY 4th. to SUN. MAY 6th
WE RESERVE THE RIGHT TO LIMIT QUANTITIES.
STORE LOCATIONS:
SHELBOURNE PLAZA — COLWOOD PLAZA
230 COOK ST. — CADBORO BAY VILLAGE
2187 OAK BAY AVE. (Oak Bay Closed Sundays)
SUNDAY STORE HOURS: 10 A.M.-5 P.M.
THESE PRICES ARE ALSO AVAILABLE AT
MAVERICK MARKET 880 Esquimalt Rd.
SHOP-EASY FOODS

Fishing For Gold

KENT, Wash. (AP) — Panning for gold in Mill Creek is no flash-in-the-pan exercise for Bill Fortune.

Within sight of homes and city streets, Fortune dredges up a few speckles of gold in the four-foot-wide creek — to the amazement of skeptical onlookers.

"It's just like fishing — it's an excuse to get away, to enjoy the outdoors. You'd be surprised how many of your troubles you can wash right down your arms and into the sand," says the 60-year-old retired railway mail clerk and Kent shopkeeper.

"Actually, most people who pan gold would rather die than sell their gold. They want to put it on the mantel as a conversation piece."

And there isn't much gold to put on the mantel. . .

Third World Countries Pose Shipping Threat

By ICHIRO NAKAGANA

LONDON (Reuter) — Major western shipping countries, plagued by the worst depression since the Second World War and troubled by increases in Eastern bloc tonnage, could soon face a far more serious threat from Third World nations.

If plans by the United Nations to increase the Third World's shipping industry are accepted at the fifth session of the UN Conference on Trade and Development opening next week in Manila, dire effects for the West are predicted.

According to calculations made by a British shipping journal, Greece might stand to lose up to 90 per cent of its tanker fleet, including almost all its large crude carriers. Reductions in its dry bulk carrier fleet could be as high as 95 to 97 per cent.

Norway might also suffer badly, with up to 94 per cent of its tanker and 87 per cent of its bulk carrier tonnage at risk.

Two-thirds of Britain's bulk carrier fleet could be put out of business and its fleet of super tankers could be cut to half its present size, the journal warned.

"This is just ridiculous," one London shipping official said. "The world will be thrown into chaos with the economic interests of major nations irretrievable damaged."

The UN scheme, drawn up by the conference secretariat, calls for "equitable participation" by developing countries in the transport by sea of oil and other bulk cargoes generated by their own trade.

It also proposes measures to phase out flag-of-convenience operations over a period of years.

The proposals come from an argument that flag-of-convenience ships do not contribute to a developing country's economy since they draw away a potential earning source of foreign currencies.

The *Lloyd's Shipping Economist Journal* warns that the proposals would lead to a massive upheaval in the structure of the world's maritime industries.

The Lloyd's report, which studies the likely effects of the plans, says even France, with a much smaller merchant fleet than Greece, Norway and Britain, would lose 15 per cent of its tanker fleet.

The report says that developing countries, except those belonging to the Organization of Petroleum Exporting Countries may have problems in building up their bulk fleets to share in trading as suggested by the secretariat. Finance would be the biggest hurdle.

The development of national flag fleets would be "at the expense of free and efficient flow of world trade," an independent consulting group in the United States says.

It says only certain countries, mostly oil producers, would benefit from restricting trade in bulk carrying to national flag policies.

"Many other developing and developed countries seem to be the losers. Freight rates and delivered prices rise. Exports decrease. Balance of payments deficits worsen.

"Developing countries now benefitting from open registry through jobs, shipbuilding, ship repair, registry income, etc., are hurt," the group concludes.

EVERYTHING MUST GO
TO MAKE ROOM FOR NEW FALL STOCK
20% to 30% OFF ALL NURSERY STOCK!
Buy your annuals and baskets now at our regular low prices.
"THE ROYAL" NURSERY
4660 ELK LAKE DRIVE
(next to Royal Oak Inn)
5-5

THERMO GLASS
Warm in Winter, Cool in Summer
- Distortion free glass
- Eliminates misting & condensation
- Reduces window heat loss by up to 50%
- Eliminates unwanted noise
- We convert all types of windows, no sash changes necessary
- Custom greenhouses
- Skylights
- Atriums

ALTEK INDUSTRIES LTD. 721-3665
FREE ESTIMATES "Dedicated Proud Craftsmen"

Alger to Run

CALGARY (CP) — Mayor Ross Alger will seek a second term as mayor in the 1980 civic election.



...to provide Jobs for Victoria.

Employment and job security in Victoria's shipyards. Improved facilities for our vital export industries. Reconstruction of the Ogden Point wharves.

Sam Bawlf & Mike Young get things done.

They're working together to ensure employment opportunities in industry, tourism, and new government offices.

Sam and Mike are working for a convention centre that will mean 1,000 new permanent jobs for Victoria.

MAY 10th MAKE YOUR TWO VOTES COUNT.

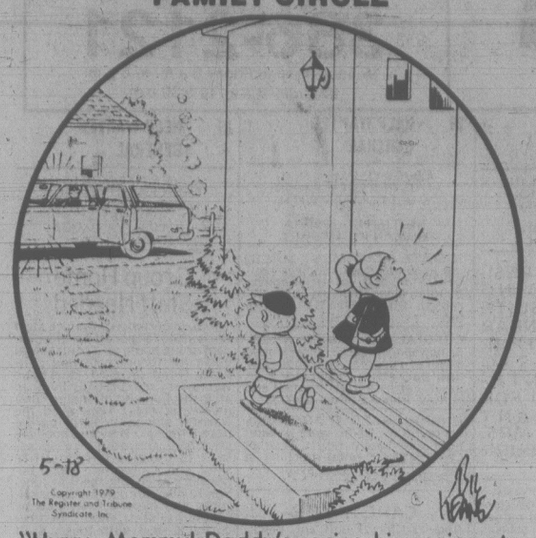
PLEASE VOTE

SAM BAWLF & MIKE YOUNG
VICTORIA
British Columbia Social Credit Party



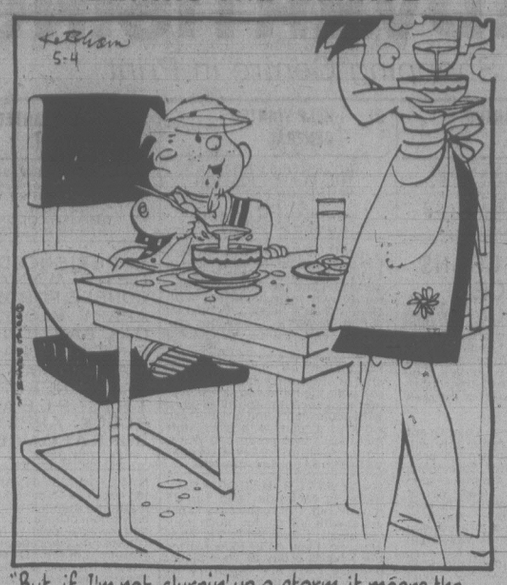
PAID FOR THE COMMITTEE TO ELECT SAM BAWLF AND MIKE YOUNG

FAMILY CIRCLE



"Hurry, Mommy! Daddy's racing his engine at us!"

DENNIS THE MENACE



"But, if I'm not slurpin' up a storm, it means the soup's NO GOOD!"

WINNIE THE POOH



SUPERHEROES



HAGAR



PEANUTS



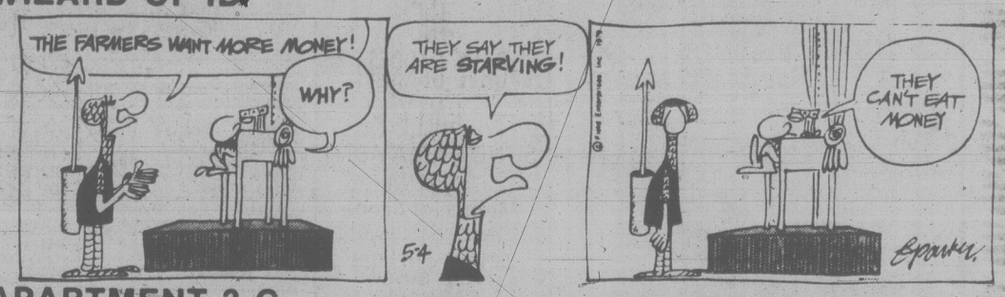
MISS PEACH



B.C.



WIZARD OF ID



APARTMENT 3-G



NANCY



MARK TRAIL



Contract Bridge

B. Jay Becker

1. **You are declarer** with the West hand at Four Hearts and North leads the three of diamonds. South wins with the ace and returns the deuce of diamonds, which you win with the king. Assuming that the trumps are divided 2-2, how would you play the hand?

	♠ 954 ♡ KQ107 ◇ KQ ♣ A653	
♠ K3 ♡ AJ952 ◇ 964 ♣ KJ8	N W E S	

2. **You are declarer** with the West hand at Three No-trump. North leads the six of spades and you win South's jack with the queen. How would you play the hand?

	♠ AQ10 ♡ A103 ◇ A105 ♣ Q982	
♠ 842 ♡ KJ6 ◇ QJ8 ♣ KJ105	N W E S	

1. **To assure** ten tricks, draw two rounds of trumps, ruff dummy's nine of diamonds, and lead a low club. If North follows low, finesse the eight! Even though South wins the eight with the nine or ten, he must hand you the contract, whatever he returns.

Thus, a club return would go right into dummy's K-J and permit you to eventually discard a spade from dummy on your ace of clubs, while a spade return from the South quarter would end the play that much sooner. A diamond return would also be fruitless, since it would allow you to ruff in your hand and discard a spade from dummy.

The outcome would be the same if North produced the nine or ten when you played a low club toward the K-J-8. You would cover with the jack and attain an equally impregnable position.

2. **The contract** is certain if you play correctly. All you have to do to insure a favorable outcome is to enter dummy with a low heart to the king, lead the queen of diamonds and finesse. If the queen loses to the king, North cannot return a spade or a heart without handing you the crucial ninth trick. If he returns a diamond or a club instead, you simply force out the ace of clubs to assure nine tricks.

If the queen of diamonds finesse wins at trick three, you abandon the suit and shift your attention to clubs, forcing out the ace. Again you are sure of at least nine tricks.

If you were to lead a club at trick two, which is tempting, you could wind up with your arm in a sling. South might win with the aee, return a spade, and the contract would then be up for grabs.

WORDY GURDY

BY TRICKY RICKY KANE

Every answer is a rhyming pair of words (like FAT CAT and DOUBLE TROUBLE), and they will fit in the letter squares. The number after the definition tells you how many syllables in each word. To win $10, send your original rhymes with your definitions to this newspaper. All entries become the property of UFS, Inc.

1. Noah's black boat (1)
2. Unable to put seeds in (1)
3. Billy's esophagus (1)
4. Children's sailor blouses (2)
5. Rowdy in an unhip way (3)
6. Mr. Berle's velvety carpets (2)
7. Emphasizing conjecturing (2)

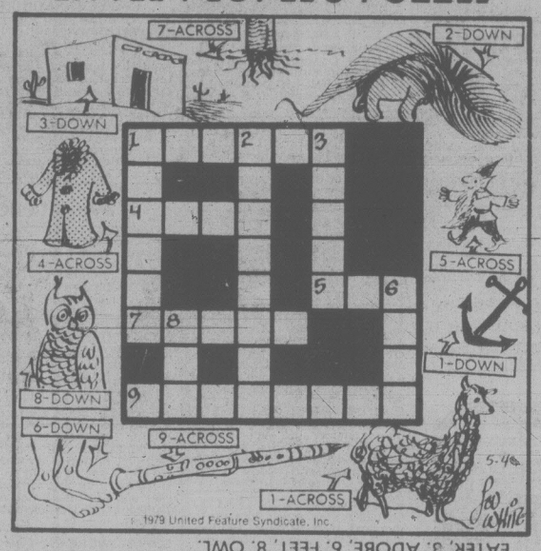
Thanks and $10 to Michael La Dow of Bellefontaine, OH for # 3. Send *your* entry to this newspaper.

ANSWERS: 1. DARK ARK 2. CAN'T PLANT 3. GOAT THROAT 4. KIDDIES MIDDIES 5. UNCOOLLY URBULY 6. MILTONS WILTONS 7. STRESSING GUESSING

5-4

© 1979 United Feature Syndicate, Inc

LITTLE PEOPLE'S PUZZLE



ANSWERS: Across—1. ALPACA, 4. COAT, 5. ELF, 7. ROOTS, 9. CLARINET. Down—1. ANCHOR, 2. ANT-EATER, 3. ADOBE, 6. FEET, 8. OWL.

CRYPTIC CROSSWORD

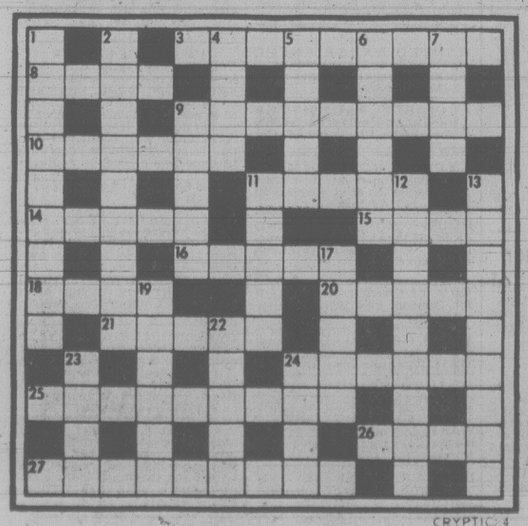
ANSWERS TO THURSDAY PUZZLE

ACROSS
1 Bard
3 Moribund
8 Brag
9 Flashing
11 Humiliations
13 On time
14 Scorer
17 Raise the roof
20 Nobleman
21 Dine
22 Pressing
23 Ages
5 In stitches
6 Union
7 Dogs
10 Old masters
12 Triflers
15 Rioting
16 Strain
18 Amble
19 Snap

DOWN
1 Babyhood
2 Readmit
4 Oil-can

CLUES
ACROSS
3 Discard as useless volume of cuttings (9)
8 It's noisy among the clouds (4)
9 Keeps up chief satin manufacture (9)
10 Frenchman from London or Manchester (6)
11 Carried on having told untruths at the pithead (5)
14 Requirements of 500 seen about in retirement (5)
15 Bring up the final part . . . (4)
16 . . . as the strong dislikes . . . (5)
18 . . . are cast off in the hut (4)
20 Idiot joins 150 in teaching group (5)
21 Prohibit re-shaping of beard (5)
24 Empty talk may send the balloon up! (3, 3)
25 Does it ease the cartographer's burden? (6, 3)
26 Glum colour? (4)
27 Kill for painting? (5, 4)

DOWN
1 There seems to be no point in being outspoken (9)
2 Accommodated in four parts? (9)
4 Is able to take 50 into the family (4)
5 Quash article taken out every year (5)
6 Animal carrier? (6)
7 Has some brown suits (4)
9 Spoils hotel initially in boggy area (5)
11 Things come to an end when he goes out (5)
12 Beat blade? It can be argued about (9)
13 Did jam ever get out in the press? (9)
17 A utensil the reporter dreams about? (5)
19 Lie and make a refutation (6)
22 It's terrible it's not quite legal (5)
23 Examined the texture of the material (4)
24 One of the couple (4)



CRYPTIC 4

SOLUTIONS MONDAY

YOUR HOROSCOPE

Astrological Forecast for Saturday, May 5, 1979
By SYDNEY OMARR

ARIES (Mar. 21 - Apr. 19): Find new ways of achieving basic goals. Steady pace means more than sensational scheme. Leo, Aquarius individuals could figure prominently. Keep diet, health resolutions. You are due to meet a very important person — the contact could change your life.

TAURUS (Apr. 20 - May 20): Individual you took for granted comes up with surprise proposal. Be receptive, willing to hurdle red tape. The rules, regulations will bend in your favor. Know it and act accordingly. Aquarius, Cancer and Capricorn persons play key roles.

GEMINI (May 21 - June 20): Avoid scattering your forces; focus on basic issues. Accent quality material, dialogue with older, authority figure and potential for security. Virgo, Sagittarius persons fill roles in scenario.

CANCER (June 21 - July 22): Unorthodox procedure is most apt to result in success. Mail, message or call could provide key to greater freedom. Relative probably is sincere, but could be misinformed. Know it and respond accordingly.

LEO (July 23 - Aug. 22): What you have been striving for is practically handed to you on proverbial silver platter. Gemini, Virgo, Sagittarius persons figure prominently. Accent on change, travel, variety — and money. You'll be handsomely rewarded for creative endeavors.

VIRGO (Aug. 23 - Sept. 22): Obtain valid hint from Leo message. Be direct, confident and imprint your individual style. Lead rather than follow. Judgement, intuition are on target. Domestic tranquility could replace emotional fireworks.

LIBRA (Sept. 23 - Oct. 22): Temporary confinement should not be cause for brooding or alarm. Clandestine arrangement works to your advantage. Pisces, Virgo persons play key roles. Define terms, check source material. Avoid self-deception.

SCORPIO (Oct. 23 - Nov. 21): Relationship is intensified — nothing is apt to occur halfway or in tepid manner. Spotlight on creativity, involvements, decisions concerning hopes, wishes and love. This can be your power-play day. Know it and proceed accordingly. Stick with number 8.

SAGITTARIUS (Nov. 22 - Dec. 21): A new relationship is established with professional superior. You know about room at bottom — now, space is made for you at top. Illustrate views, beliefs in graphic manner. Be independent, not arrogant. A Leo could show you the way.

CAPRICORN (Dec. 22 - Jan. 19): Original or "new" methods are most likely to achieve purpose. Stress is on communication, education, special study, enlightenment concerning language and spirituality. A dynamic, attractive person comes into your life.

AQUARIUS (Jan. 20 - Feb. 18): Delve beneath layers of superficiality. Go after answers concerning contracts, affiliations, budget, taxes, financial obligations affecting one close to you. Another Aquarian figures prominently. You can be finished with fear based on superstition.

PISCES (Feb. 19 - Mar. 20): You can now extricate yourself from intolerable commitment. Know it and act accordingly. Be versatile, accept social invitation. Expand horizons. Discuss key issues with partner or mate. Gemini individual figures prominently.

IF MAY 5 IS YOUR BIRTHDAY you are restless, creative, bright, attractive, spoiled by the opposite sex. Gemini, Virgo, Sagittarius persons play key roles in your life. Your intellectual curiosity is honed to razor-sharpness. You are never satisfied merely to know something occurred. You want to know why, the reasons. You go after the story behind the story. Journalism, writing, teaching, photography appeal to you. Social work, aiding others to overcome their anxieties also are a part of what makes you click.

FUN WITH FIGURES

By J.A.H. HUNTER

"Jack and Eve have birthdays next month," said Peter. "Any ideas about gifts?"

Sally shook her head. "In February? I'd forgotten, but they've both got everything anyway. Do you remember the actual dates?"

"Sure. Jack's comes first, and I've figured out something," Peter replied. "The sum of all the dates after his will be just five times the sum of those before Eve's birthday in the month."

What were the dates?

(Answer Monday)

Yesterday's answer: SMILED was 521103.

CLASSIFIED ADVERTISING

Vancouver Island's Largest Shopping Centre in Print

386-2121
Monday through Friday 8 a.m. to 6 p.m.
Saturday 8 a.m. to 5:30 p.m.

386-2121
Monday through Friday 8 a.m. to 6 p.m.
Saturday 8 a.m. to 5:30 p.m.

CLASSIFIED ADVERTISING

Combination advertising must appear first in the Daily Colonist and then in the Victoria Times without change.

RATES

All rates quoted are for insertion in both the Daily Colonist and Victoria Times.

SPECIAL PRIVATE PARTY WORD RATES
10 word minimum
1 or 2 days
14c per word per day
3 to 5 consecutive days
11.50c per word per day
6 consecutive days or more
9.50c per word per day

Real estate, mobile home, rental, clubs, organizations and business advertising does not qualify for these rates.

GENERAL WORD RATES
10 word minimum
1 or 2 days
18c per word per day
3 to 5 consecutive days
14.50c per word per day
6 or more consecutive days
12.50c per word per day

SEMI-DISPLAY LOCAL RATES
Any advertisement which varies from 6 pt. regular classified style shall be considered semi-display.
14 agate lines per column inch.
1 or 2 days
65c per agate line per day
3 to 5 consecutive days
58.50c per agate line per day
6 or more consecutive days
52c per agate line per day

NATIONAL AND OUT OF PROVINCE RATE
Regular Classified 19c per word.
Semi-Display 75c per agate line.
14 agate lines per column inch.

BIRTH NOTICES
Up to 30 words $3.75
Each additional word 14c

DEATH NOTICES, MEMORIAL NOTICES AND CARDS OF THANKS
56c per count line per day
3 consecutive days
48.50c per count line per day

PRIVATE BOX NUMBERS
$3.25 except Help Wanted Advertisement, $5.00 which includes a Position Filled Advertisement.

Contract rates for local businesses available on request.

CLASSIFIED ADVERTISING COPY DEADLINES

REGULAR CLASSIFIED advertising may be placed in The Daily Colonist and Victoria Times up to 5 p.m. the day prior to publication.

SEMI-DISPLAY advertising may be placed in The Daily Colonist and the Victoria Times up to 3 p.m. the day prior to publication.

CLASSIFIED SERVICE FOR DUNCAN COWICHAN VALLEY AND CHEMAINUS

Classified Ads placed through Duncan office before 3:00 p.m. will appear in the following day's papers.

746-6181

TERMS OF PUBLICATION

F.P. Publications (Western) Limited shall not be liable for non-insertion of any advertisement beyond the amount paid for such advertisement.

In the event of error occuring the liability of F.P. Publications (Western) Limited shall not exceed the charge for the space actually occupied by the item in question.

All claims of error in publication shall be made within 12 hours thereafter and if not made shall not be considered. No claim will be allowed for more than one incorrect insertion not for errors not affecting the value of advertisement.

All estimates of cost are approximate. Advertisers will be charged with space actually used.

All advertising copy will be subject to the approval of the Victoria Press, who reserve the right in its sole discretion to classify, reject or insert copy furnished.

All advertisements must comply with the British Columbia Human Rights Act. This act states no advertisement may state or imply a preference, limitation or specification on the basis of an applicant's race, religion, colour, marital status, ancestry, place of origin, age, or sex (unless the matter relates to the maintenance of public decency AND prior approval has been obtained through the Human Rights Branch).

While every endeavor will be made to forward replies to box numbers to the advertiser as soon as possible, we accept no liability in respect of loss or damage alleged to arise through either failure or delay in forwarding such replies, however caused, whether by negligence or otherwise.

NOTICE OF COPYRIGHT

Full complete and sole copyright in any advertisement produced by F.P. Publications (Western) Limited is vested in and belongs to F.P. Publications (Western) Limited, provided, however, that copyright IN THAT PART AND THAT PART ONLY of any such advertisement consisting of illustrations, borders, signatures or similar components which is, or are, supplied to Victoria press by the advertiser in the form of reproduction proofs, veloxs, engravings, etc., and incorporated in said advertisement shall remain in and belong to the advertiser.

BUSINESS OFFICE HOURS

Monday to Friday
8:30 a.m. to 5 p.m.

Mailing Address:

Victoria Press
P.O. Box 300
Victoria, B.C.
V8W 2N4

PHONE DIRECT
386-2121
TO PLACE YOUR CLASSIFIED ADVERTISEMENT

CLASSIFICATION INDEX

VITAL STATISTICS
1 Births
8 Cards of Thanks

THE FOLLOWING SEVEN CLASSIFICATIONS ON THE LAST PAGE OF CLASSIFIED
305 Deaths and Funerals
308 Cards of Thanks
312 Florists
310 Funeral Directors
309 In Memoriams
313 Miscellaneous
311 Monumentals

NOTICES
14 Announcements
16 Catering, Banquets and Reception Rooms
15 Coming Events and Meetings
20 Lost and Found
17 Restaurants
18 Places to Visit

EMPLOYMENT
28 Employment Service
21 Help Wanted — General
22 Office Help
26 Part Time — Temporary Help
24 Sales Persons and Agents
30 Situations Wanted
23 Skilled Trades
25 Teachers

BUSINESS SERVICES AND DIRECTORY
36 Business Services and Directory

PERSONAL SERVICES
33 Bands, Musicians and Orchestras
40 Business Personals
43 Dancing
42 Education
71 Music Teachers
39 Personals
34 Pre-Recorded Music
32 Trade Schools
38 Travel

MERCHANDISING
83 Aircraft
117 Antiques and Arts
78 Bicycles
80 Boats and Marine
65 Building Supplies
93 Cameras, Supplies and Photo Finishing
127 Chicks, Poultry, hatching Eggs, Supplies
101 Children's Miscellaneous
135 Farm Implements
60 Fuel
97 Furniture
120 Garden Supplies
99 Groceries, Meats and Produce
130 Heavy Equipment and Machinery
128 Livestock, Supplies and Events
100 Miscellaneous for Sale
103 Miscellaneous Wanted
109 Miscellaneous to Rent
77 Motorcycles
70 Musical Instruments
125 Pets and Supplies
96 Ranges, Stoves and Furnaces
92 Sporting Goods
81 Sailboats
115 Swaps
63 Timber
98 TV, Stereo, Radio Sales and Service
112 Wanted to Rent, Miscellaneous
116 Coins and Stamps

AUTOMOTIVE
155 Automobile Financing and Insurance
164 Auto Body and Painting
168 Campers, Trailers and Motor Homes
166 Cars and Trucks Wanted
150 Cars for Sale
151 Sports, Import Cars
148 Lease Vehicles
149 New Car Directory
160 Parts, Accessories and Service
158 Tires
154 Trucks, Buses and Vans
156 U-Drive and Auto Washing

ACCOMMODATION
185 Convalescent and Rest Homes
175 Hotels
178 Summer Homes, Cottages and Resorts
181 Tourist Accommodation

RENTAL
201 Apartments to Rent, Furnished
200 Apartments to Rent, Unfurnished
202 Furniture to Rent
203 Apartments Wanted
206 Duplexes to Rent
207 Duplexes Wanted to Rent
215 Halls, Warehouses, Stores and Offices to Rent
197 Housekeeping Rooms to Rent
199 Housekeeping Rooms Wanted
211 Houses to Rent, Furnished
210 Houses to Rent, Unfurnished
212 Houses Wanted to Rent
190 Room and Board
191 Room and Board Wanted
193 Rooms to Rent
194 Rooms Wanted
204 Shared Accommodations

FINANCIAL
155 Automobile Financing and Insurance
233 Mortgage Loans and Insurance
234 Mortgages for Sale
230 Personal Loans and Insurance
235 Wanted to Borrow

REAL ESTATE
280 Acreage for Sale and Wanted
240 Business Opportunities
241 Business Opportunities Wanted
247 Commercial or Industrial Properties
258 Condominiums
253 Country Homes and Properties
270 Exchange Real Estate
290 Farms for Sale and Wanted
283 Garages for Sale, Rent, Wanted
293 Gulf Island Properties
250 Houses for Sale
265 Houses Wanted to Buy
295 Listings Cancelled
268 Listings Wanted
271 Lots for Sale
294 Mainland and Out-of-Province Properties
169 Mobile Homes and Parks
273 Property for Sale
274 Property Wanted
244 Revenue Property
245 Revenue Properties Wanted
259 Townhouses
285 Up-Island Properties
286 Waterfront Properties

SUBSCRIPTION RATES

Wherever carrier service is maintained, $4.50 per month.

By mail — Vancouver Island and Gulf Islands, $7.00 per month, $20.00 per 3 months, $40.00 per 6 months, $80.00 per year. Rest of Canada, $8.00 per month, $22.50 per 3 months, $45.00 per 6 months, $90.00 per year.

Outside Canada, $20.00 per month, $240 per year.

BY MAIL
Saturday Times Only $30.00 per year.
Sunday Colonist Only
Canada 60 cents per copy, $30.00 per year.
Outside Canada, $1.10 per copy, $55.00 per year.

CIRCULATION REPRESENTATIVES

Duncan, Chemainus— Mr. HILTON HOLT	746-6181
Nanaimo	753-2766
Lake Cowichan	749-6206

United States Representatives
LANDON ASSOCIATES INC.
New York, Chicago, Southfield, Atlanta, Boston San Francisco, Los Angeles, Philadelphia, Rochester, Cleveland, Charlotte, Cincinnati, Syracuse, Hamburg, Williamstown, Clinton, Memphis, Levittown, Raleigh.

PAGE REPRODUCTIONS OR MICROFILM COPIES OF COMPLETE PAPERS AVAILABLE FOR ALL PAPERS PUBLISHED PHONE 382-7211, LOCAL 276

1 BIRTHS

CAZA — Erroll and Marie announce the arrival of their first-born, Nicole Marie, 8 lbs., 7 ozs., on April 12, 1979. Many thanks to Dr. Nicoll and the Maternity Staff at Royal Jubilee Hospital.

DUBETZ — My name is Joshua Paul Konrad. I arrived April 29, weighing in at 5 lb. 7 oz. My proud parents are Alvin and Noreen of Victoria. I would like to say hello to my sister Candice and my brother Peter.
Special greetings go to my great grandfather Paul Klingle of Edmonton, my grandparents John and Doris Dubetz of Smoky Lake, Alberta, and my grandmother Nora Klingle of Victoria, B.C.
Thank you Dr. Payne and staff of Victoria General Hospital.
Special thanks go to my Mom for putting up with me for the past 9 months.

HACKETT — To Ruth, nee DeRoche, and Terrence, on May 1, 1979 a daughter Eleanor Ruth.

HESLOP — Born to Linda and Graham, a girl, Faye Gillian, on April 26. Thanks to Drs. Curran and Gough and Maternity Staff at Royal Jubilee Hospital.

LEAVITT — Born to Bernie and Bonnie (nee Begley) on April 29, 1979, at Victoria General Hospital, a girl, Angela Marie Dencil, 7 lbs., 11 ozs. A sister for Tarra. Thanks to Dr. P. J. Mitchell, Dr. J. R. Colwill, Dr. M. W. Rippington, Nurse Lynn Haines and Maternity Staff. (Insured.)

SIMPSON — Born to Pat and Scott at Cowichan District Hospital, a beautiful daughter Michelle Jean, at 2:37pm, April 24, 1979; 8 lb, 6 oz. Sister for Leanna Carol. 2nd granddaughter for Reta and Steve Cosburn and Joan and Bud Simpson of Victoria.

14 ANNOUNCEMENTS

REMINDER
The Community Arts Council of Victoria JURY SHOW. Entry forms can still be obtained from the CAC Office, 45 Bastion Square. Phone 386-1814 to have one mailed or drop in between 10 am and 1 pm, before 27th May. All details on the form.

THE CATS' PROTECTION League Annual Spring Tea and Bazaar, St. John Ambulance Hall, 941 Pandora Avenue, Saturday, May 5, 1979, 2-4pm. Stalls of home cooking, aprons, books, plants, superfluities. Admission: 75¢ including tea.

RESULTS OF DRAW BY Garden City Pensioners: First-Mrs. K. White, 1648 Edgeware Road, Second-Mrs. J. Leangen, 32-1780 Townley Road, Third-J. Wilson, 671 Hoy Lake Road. Thanks to everyone for your support.

WINNER IN APFA GROCERY Hamper Raffle was Mrs. Sanger, 10365 Resthaven Drive, Sidney, with No. 3672.

THE TALL GIRL SHOP, VICtoria division will open Sunday 11-4, for the summer months.

WINNER OF BETA SIGMA PHI teaset raffle was Betty Wilson.

Classified Advertising
386-2121
8:00 a.m.-6:00 p.m, Mon.-Fri.
8:00 a.m.-5:30 p.m. Sat.

15 COMING EVENTS AND MEETINGS

UNIVERSITY GARDEN FRIENDS
1st Annual
PLANT SALE
Sat. May 5
10am. - 3:30pm.
Old Gym
University of Victoria
McKenzie Avenue
Door Prizes
Proceeds to benefit the University Woodland Gardens.

THE DAVE BARRETT RALLY
SUNDAY MAY 6TH
7:30 PM
Memorial Arena
Inserted by The N.D.P.

SOUTH VAN ISLE LIONS BINGO
OAP HALL
FRIDAY MAY 4
EARLY BIRD 6:45
REGULAR GAMES 7:30
5 EXTRA GAMES
ADMISSION $1.00

RENO CASINO AND DANCE
7:30 PM to 1 AM
SATURDAY, MAY 5TH
VIC WEST COMMUNITY Y
521 Craigflower Road 388-6120
Admission Price $1.50
Bar facilities - food available.

SPRING BAZZAR
Fairfield United Church Hall, Fairfield and Moss, Saturday, May 5, 2 to 4:30. Home baking, plants, clothing, ornaments, etc. Tea cup and card reading. Greater Victoria Animal Crusaders.

ATHLETICS BINGO
EVERY WEDNESDAY
Victoria Curling Club
Early Birds 6:45 p.m.

GIANT FLEA MARKET
One day only, Saturday May 5, 9am-3pm, Luxton Fairgrounds, 1040 Marwood. Indoors: $4. Outdoors: $2. To reserve or for information, 478-2759.

BELMONT AVE. UNITED Church (corner of Belmont and Pembroke) Annual Spring Fair, Saturday May 5, Rummage Sale 9am. Luncheon 11:30. Auction 1pm. Plants, jewelry, homebaking and novelties also for sale.

VICTORIA VOLLEYBALL Team competing in Quebec desperately need donations for Garage Sale, Saturday, May 5th, 10-4 pm, 1789 Laval Ave. Phone 477-4441.

THE CHRYSALIS WILL BE holding a garage sale Sat. May 5th, at 2051 Hampshire Rd. off Bowker from 10-4. Treasures, refreshments, bake sale, Tarrot card reading from 2-4.

JUAN DE FUCA LACROSSE Auxiliary Bingo, every Sunday, starting May 6. Everybody welcome. Legion Hall, Langford. 6:45 Early Bird. $100 Jackpot.

15 COMING EVENTS AND MEETINGS

PLANT AND GARAGE SALE Sat. May 5, 10-2 pm. Henderson Hall 1632 Yale St. by Oak Bay Chapter No. 42 of The Eastern Star.

PROSPECT LAKE COMMUnity Hall Bingo, 5358 Spartan Road, 7:30 pm, Saturday, May 5th, 1979. See you there.

ST. LUKES CHURCH SPRING Fair, 3821 Cedar Hill Cross Rd. Saturday May 5th, 1:30-4 pm.

16 CATERING, BANQUETS and RECEPTION RMS

GARCIA'S
Mexican and International Cuisine
104-1551 CEDAR HILL X RD.
(In the Cedar Hill Mall)
Planning an Office Party Banquet or Special Function?
Call us at 477-7744
Banquet Facilities For up to 100
ample covered parking

GEORGE'S BAVARIAN BANQUET FACILITIES
1021 Pandora 383-7121
INTERNATIONAL CUISINE
3 DINING ROOMS AVAILABLE
SMALL OR LARGE PARTIES
Up to 150 Seating Capacity
ENTERTAINMENT AVAILABLE ON REQUEST

BLACK PRINCE CATERING (1976) Ltd. 655 Douglas St. 388-4488. For all your catering needs in our roof top Queens Reception Room or on your premises.

20 LOST and FOUND

MISSING FROM CEDAR HILL Cross Road, Braefoot area since April 14th. Daisy 7 year old female tabby, grey with white chest, dark nose. 477-9227 after 5.

LOST-WOMANS WATCH, TISsot, small round face, brown leather strap. In vicinity of Cadboro Bay Rd. and Foul Bay Rd. Reward. Please call 592-1643 evenings.

HELP
1 year old, male Golden Lab cross, gone missing 2 weeks ago. Esquimalt area. Wearing 2 collars. Answers to "Thumper". Small reward. 388-9237.

LOST: CAT, SMALL GRAY AND black female tabby, wearing white flea collar. Goldstream-Malahat area. Reward. 478-0679, 388-9985.

REWARD FOR INFO LEADING to return of small black, Lab type dog, female answers to "Miranda". Last seen April 20th, Tillicum-Craigflower area. 388-5979.

LOST: DEAN-CARNARVAN area, neutered Siamese Linx cat, brown and caramel, childs pet, 386-8707 from 9-5, 592-3670 after 5:30.

LOST: MOUNT TOLMIE AREA, neutered male Tabby cat, white bib, 4 white feet, ½ white nose, racoon like black rings, ground tail, reward, 388-4232 or 592-1321.

LOST: GOLD DOUBLED CHAIN ID bracelet engraved with Nancy. Vicinity of Mt. Doug High School. 477-6072.

BLACK CAT - WHITE STOMach, flea collar. Lost from Jubilee area, possibly returning to Blinkensop. Reward. 592-7792.

LOST: EASTER WEEKEND, Highland district, two white with brown dogs, English Setter, Springer Spaniel. 479-4866.

LOST: BLUE TINTED PREscription glasses in blue case. Helmcken and Highway. 479-4825.

MISSING MAN'S BROWN 10 speed bike, Northridge School, any information please phone 479-7235.

LOST: LARGE SOFA CUSHION, evening of May 2nd, between 10 mile point and Cedar Hill Rd. Reward, 477-8754, after 5.

LOST MANS WALLET CONtaining ID (urgently needed) Rockland or Market Square area, May 2nd. Please phone 595-7509 evenings.

LOST: BLUEPOINT SIAMESE. Chesterlea Subdivision. Phone 479-4635.

LOST MALE CAT, 5 MONTHS old, Atkins Ave., Langford area. 387-3578 days, 478-9896 after 5.

LOST: SILVER LOCKET, VIcinty Town and Country shopping center. 477-8837.

LOST: YOUNG GREY MALE fluffy cat, Oak Bay Junction area. 592-9525.

LOST: WILLOWS BEACH, lady's Caravelle wristwatch, gift from mother 1977. 592-4623.

LOST: LARGE MASONIC lapel pin. Reward. Phone 598-1851.

LOST: DOUGLAS-MCPHERSON Theatre area. Round drop jade earring. 477-4568.

FOUND: PRESCRIPTION glasses Sears car park. 598-1154.

21 HELP WANTED GENERAL

ADVERTISEMENTS IN THIS CLASSIFICATION MUST COMPLY WITH THE BRITISH COLUMBIA HUMAN RIGHTS ACT

HOUSE PARENTS WANTED
Couple wanted to operate an independant group receiving home. Experience in parenting or child care is preferred. This couple should be prepared to care for a group of 3-6 teenagers and younger children, some of whom may have social and behavioral problems. House parents should be able to develop positive relationships with the children, while providing them with structure and security. They will be expected to assist in the behavioral assesment of some children. Co Operation with the Ministry of Human Resources and other community resources is essential in meeting each childs needs. Some bookkeeping experience would be useful. Financial arrangements are to be negotiated.

Also needed:
BED SUBSIDY
Person or persons to provide temporary care and shelter in their own home to 1,2 or 3 children. Fee for service up to $150 a month per bed is provided regardless of occupancy. In addition, house parents receive regular maintanance rate while a child is placed temporarily in the home.

For either of the above, please send resume, including relavent experience and references to: Receiving Section, Ministry of Human Resources, 1627 Fort Street, Victoria, B.C., V8R 1H8.

MANAGER
A progressive retail outdoor equipment store requires a manager. Responsibilities include sales, inventory control, advertising, and planning of community oriented programs. We are seeking a confident, energetic individual, preferably with experience in outdoor activities such as hiking, skiing, backpacking and running. Retail sales experience is not necessary, although a good public manner is essential. Salary is negotiable. Please submit a resume in confidence to Victoria Press Box 25.

RECEPTIONIST WITH OPTIcal Dispensing experience preferred. Victoria Press Box 55.

21 HELP WANTED GENERAL

ADVERTISEMENTS IN THIS CLASSIFICATION MUST COMPLY WITH THE BRITISH COLUMBIA HUMAN RIGHTS ACT

SENIOR LOANS OFFICER
Responsible to the General Manager for the Administration of the Loan Portfolio including Personal and Mortgage Lending, Delinquency Control, Financial Councelling and related duties. This position offers an excellent opportunity to work as part of the Management Team

Minimun 2-3 years Loan Granting Experience preferrably with a Credit Union background, proven abilities in Staff Supervision and the ability to assume responsibility essential. Salary negotiable, excellent benefits. The community has complete education and health care vacilities including skiing. Deadline May 15th, 19779. Please send complete resume with confidents to R.M. Philip, General Manager, Courtney Savings Credit Union, 291 Fourth St., Courtney B.C., V9A1G7.

British Columbia Forest Products Ltd
Cowichan Wood Products Division
REQUIRES:
2ND CLASS ENGINEER
We require a Second Class Shift Engineer for holiday relief, approximately 4½ month. Saw Mill and Power Generating experience preferred. Union wages and benefits will apply. Plant is located at Youbou on Cowichan Lake, Central Vancouver Island. For further particulars contact Mr. C. Groenwald, B.C. Forest Products Ltd., Youbou B.C., V0r2E0 or phone 112-745-3311.

RESIDENT MANAGING COUPLE FOR 30 SUITE APT. BLOCK IN FAIRFIELD AREA. EXPERIENCED OLDER COUPLE REQUIRED FOR THIS QUIET OLDER BLOCK — ABLE TO COPE WITH HANDY MAINTENANCE. EXCELLENT LONG TIME RESIDENTS HERE. BLOCK BEAUTIFULLY KEPT UP. POSITION AVAILABLE NOW. PLEASE CONTACT MRS. BURR AT DAVID BURR LTD. 384-9335.

CAREER OPPORTUNTIY
The Courtenay Alcohol and Drug Treatment Centre requires a counsellor II for its alcohol and drug services programme. Candidate must be able to work with a team under minimum supervision with both alcohol and drug dependent persons; and, be responsible for client assessment, referral, case conferences and community liason.
QUALIFICATIONS: Either (1) masters degree in the social services and one years experience, or (2) a B.A. with two years experience, or, (3) other suitable training with five years experience.
REPLY TO: Mr. Peter Kagis, Campbell River Alcohol and Drug Treatment Centre, No. 12, 964 Island Highway, Campbell River, B.C. V9W 2C5.
COMPETITION ENDS: May 11, 1979.
SALARY: $17,400.00 per annum with excellent benefits.



Treelane Estates
Mature couple to manage one of Victoria's prestigeous buildings. Must have previous experience and provide references. Ph. 388-5471, 9-5. Concord

GOLF COURSE SUPERINTENDANT REQUIRED FOR KELOWNA GOLF AND COUNTRY CLUB. EXCELLENT OPPORTUNITY, 6,200 YARD COURSE, FULLY AUTOMATIC TORO UNDERGROUND WATERING SYSTEM INSTALLED 1977. PLEASE SEND RESUME TO J. E. COWAN, GENERAL MANAGER, 1297 GLENMORE DRIVE, KELOWNA, B.C.

SPECIAL HOME REQUIRED
An immediate home placement is required for a 9 year old, self abusive, autistic boy. Placement will be based on a renewable 3 month contract with attached fee for service of $900 per month and a maintenance rate for the childs needs. Applicants must be able and willing to:
- establish and appropriate living routine in the home and community.
- work closely with autistic class workers, social worker and other professionals.
- work independant of close supervision.
Experience with developmentally handicapped an asset. For further information please call A. L. Pearce, 598-5121, 9am-4:30, Tuesday-Friday or write with resume to Ministry Human Resources, Therapeutic Home Section, 1627 Fort Street, Victoria B.C, V8R 1H8.

ASSISTANT MANAGERS
Probably the cleanest apartment in Victoria with the Happiest tenants - ask any of the 295 people that call 620 Toronto St. their home. We need two very important people to be our Assistant Managers and help maintain our high standard. For more information please call Mr or Mrs Al LaCoste 382-9331, hours 9-12 noon: 1-5pm.

EXPERIENCED PICTURE Framer familiar with all aspects of the trade for full time position. References required. Please apply in writing to Victoria Press Box 818.

WANTED FULLTIME DININGroom waitress with bar experience, salary negotiable, 656-3191.

21 HELP WANTED GENERAL

ADVERTISEMENTS IN THIS CLASSIFICATION MUST COMPLY WITH THE BRITISH COLUMBIA HUMAN RIGHTS ACT

MANAGERESS/MANAGER
For an island janitorial company. Fully experienced. Able to do supervision and job inspection, etc. Have own transportation with clean driver's licence. Bondable, willing to work 5 evenings per week. Send resume to Victoria Press Box 703.

FULLTIME POSITION AVAILable at alternate school for a person with the following skills: typing, bookkeeping, ability to work with adolescents and an ability to work as a team with other staff members, send resume to Warehouse School, 2549 Quadra, V8T4E1 by Tuesday May 8th.

BABYSITTER NEEDED. MY name is Melynda, and I'm 15 months old. I'm really easy to get along with and not too much trouble at all. I live in the Vic West area. So if you'd like to look after me 9 hours a day at your place, please call my Mommy at 383-1275 after 4:00 p.m.

TWO PERSONS (MARRIED couple) with supplementary income, no pets, to tend small marine drive motel office + light duties as husband-wife team. In lieu of services spacious seaview suite with fireplace + incentive commission. Write 5070 Catalina Terr, Victoria, V8Y2A5.

CARETAKER
mature couple. Caretaking duties for 35 suite adult block, easy care. Large 1 bedroom suite close to town, on bus routes. Call Bob Arnott, Seaspray Properties Ltd, daily 10-12, 386-3124.

MAJOR TRANSPORTATION Company requires experienced line drivers, minimum experience 5 years, minimum age 25, clean driving record. Apply to Operations Manager, Direct Transportation Systems, 2857 Douglas Road, Burnaby.

THE Y SUMMER DAY PROgrams are looking for counsellors for July and August. Experience in working with children, crafts, games and organizing outings preferred. First Aid and swimming skills an asset. Apply to main desk, 880 Courtney St.

WAITRESS/WAITER REquired for downtown restaurant, 35 hours per week, starting immediately through August 31st. Kitchen help, 35 hours per week, starting immediately through August 31st. Apply 617 Johnson St after 2pm, ask for Alan.

SUPPLY DRIVER REQUIRED for day work by Pizza Pieman. Clean, neat appearance and a clean driving record. Also to assist in commissary. Apply in person only to office at 858 Esquimalt Road, Friday 1-4pm or Monday 9am-noon.

REQUIRED FOR SEPTEMBER, 1979. Organist and Choirmistress in Anglican independent boarding school. Resident or non-resident post. Apply in writing to the Headmistress, Queen Margaret's School, 660 Brownsey Avenue, Duncan, B.C., V9L 1C2.

WANTED
Intermediate Structural-Architectural Draughtsman experienced in industrial type buildings. Industrial Mill Installations Ltd, 7547 Hedley Avenue, Burnaby, B.C., V5H 3X1, 438-3551.

REQUIRED IMMEDIATELY on semi-permanent basis, a warm hearted lady to care for 2 sisters, 2½ yrs. and 13 months. In my home or must be on or close to Metchosin Rd. Please call 478-8937 after 6 pm.

NEW STEAK AND PIZZA FAmily restaurant in Sooke requires cooks and waitresses/waiters. Submit resume no later than May 17th. Please address to Mr. Morino, 2789 Claude Rd, Victoria BC. V9B 3T7.

EXP., RESPONSIBLE COUPLE as Managers for 44 suite apt. bldg. in town. Adults only. No children or pets. For appt. please call Mrs. Gearing at 477-7284. Complete Property Management (Div. of D. F. Hanley & Assoc.)

EXPERIENCED PERSON needed for Paralegal firm, must have considerable experience in land registry, and must be able to start immediately. Salary to be negotiated. Send resume to Manager, P.O. Box 1627, Victoria.

EXCITING NEW 200-SEAT LIcenced restaurant is looking for the best staff in town. Waiters, waitresses, second bartender, cocktail waitress and cooks. If you are good, please call 386-8982 for a personal interview.

EXPERIENCED HAIRSTYLIST With Some Clientele, part time or full time. Modern beauty salon, excellent working conditions, relaxed atmosphere. Phone 598-7711 or res. 384-2457 after 6 or weekends.

CASHIER, WEEKENDS AND holidays, must be outgoing and have neat appearance, some bookkeeping abilities, no experience necessary. Apply 1990 Fort Street from 3-5pm Wednesday and Thursday.

DAY CARE SUPERVISOR REquired immediately. Must have 2 year Diploma (or equivalent) in Early Childhood Education, plus experience. Box 806, Kelowna, BC

BABYSITTER WANTED- REsponsible, experienced person to mind 3 small children 1 morning or afternoon per week in Brentwood Bay. References please. 652-1434.

FULLY-EXPERIENCED WAITer-waitress required for part-time permanent position, afternoon shift, Monday to Friday. Apply in person only, Coachman Inn, 229 Gorge Road East.

HOUSEKEEPER FOR TWO, good cook, preferable non-smoker, live in self-contained suite plus wages, also, lady for Saturday and Sunday, own transportation. 658-8028.

REQUIRED IMMEDIATELY, conscientious couple to manage 79 suite furnished apt. 1 bedroom suite live-in accommodation plus salary, references required. 386-2812.

PERSON FOR POSITION AS pharmacies assistant, must be fast typist, pleasant and neat. Cashier experience would help. Reply in own hand writing to Victoria Press Box 32.

BABYSITTER WANTED: James Bay, around Beacon Hill Park for 3 months, 3 nights per week, Mon, Tues, Wed. From 5:30 till 8:30 pm. Mature student Ok. 384-6928.

TRUST COMPANY REQUIRES mortgage clerk to process payments and administer accounts. Prior mortgage experience required. Please submit resume to Victoria Press Box 853.

CERTIFIED MILL WRIGHT. Must have saw mill experience, union rates. For employment in New Westminster. Apply to Lamford Cedar, P.O. Box 638 New Westminster, B.C. V3L 4Z3.

KINDLY LADY OR STUDENT required to care for my 3 year old son during the day and my 7 year old daughter after school. No nights, weekends or Wednesdays. View Royal. Please call 479-1496.

REQUIRED FOR DUNCAN area, part-time driver/warehouseman, must be bondable. Clean driving record. Reply, stating full particulars, to Victoria Press, Box 41.

WANTED: LIVE-IN CAREtaker for 138-suite highrise apartment. This person must be responsible, reliable and hardworking. Serious inquiries only. Phone 388-9181.

MAJOR PERSON REQUIRED to caretake small apartment house. Phone 382-4536.

21 HELP WANTED GENERAL

ADVERTISEMENTS IN THIS CLASSIFICATION MUST COMPLY WITH THE BRITISH COLUMBIA HUMAN RIGHTS ACT

EXPERIENCED RESIDENT MANAGING COUPLE FOR 35 SUITE APART. BLOCK NEAR OAK BAY JUNCTION. ENTHUSIASTIC HANDY MAINTENANCE NEEDED FOR THIS PLEASANT BLOCK, APPLY MRS. BURR AT DAVID BURR LTD. 384-9335.

NATURALIST/ADMINISTRAtor required to continue development and management of nature education programs for schools and general public, to increase community awareness and use of Nature Center. Qualifications should include a relevant university degree, administrative experience as a Naturalist, management experience and enthusiasm about protecting a nature sanctuary. Competition closes May 21, apply in own handwriting to Mr. F.E. Neal, Chairman, Swan Lake Christmas Hill Nature Center Society, 3873 Swan Lake Rd. Victoria, B.C. V8X 3W1.

CAREER OPORTUNITY DYnamic new security company has full and part time positions available in Victoria in mid-May. Maturity, reliability, good grooming and an ability to relate to the public are essential qualities. Available for shift work an asset, company training will be provided, excellent opportunity for advancement to managerial positions in this rapidly growing company. Only those who submit a full resume will be considered. Reply promptly to P.O. Box 488, Postal Station A, Vancouver, B.C. V6C 2N3.

CAREER OPPORTUNITY
Opening for a person capable of aquiring land for sub-divisions, supervising civil work and managing other real estate. Applicants must be steady employees and self-motivated. Any experience in the above fields would be an asset. Salary plus bonus plan. Send your reply with resume (in strictest confidence) to Victoria Press Box 11.

AVAILABLE SOON
Daily Colonist routes between 45-60 papers Woodco area and Cook-Finlayson area. Monthly profits between $65-$85. Call Mr. E. RING at 383-4111 and leave your name and phone number.

LAWYERS REQUIRED
Penticton law firm immediately requires a lawyer with an interest in both criminal and civil litigation but with an emphasis on the civil litigation side. A lawyer with an interest in conveyancing and corporate practice is also required. Excellent partnership opportunities. Please send resume to or contact for interviews:
Preston S. Mott, Esq.,
Kinsman & Company,
P.O. Box 40, Penticton, B.C.
V2A 6J9 Tel. No. 492-2624

Travel Agency
Required immediately, fully experienced manager and one consultant. Must have three years IATA and be familiar with all aspects of the Travel Industry. Well established and progressive firm. Travel and educational benefits. Salary negotiable. Interview by appointment only Mrs. Corbould, Featherstone Travel, 477-0131.

BOYS-GIRLS—ADULTS SENIOR CITIZENS
Afternoon Times route coming available in downtown area. Profits range $80-$90 for one to 1½ hours Mon.-Sat. Monthly collections minimal as most subscribers are prepaid to office. Earn extra income for your summer activities now. Call Mr. Kazmiruk at 382-3131 for more information.

SOCIAL WORKER FOR A VOcational rehabilitation program. Applicants must be experienced in life skill training, group work and counselling, with appropriate professional qualifications. Previous experience in a mental health setting is essential, as is the ability to liase with professionals in the community and to work as part of a professional team. Send complete resume to Victoria Press Box 31 by May 10.

ALPHA HOME CARE
3371 Oak St
383-4423 or 383-7154
Appointments for interviews are now being taken for the position of live in homemakers. People willing to take on the responsibility of home management. Please call our office for more information.

MILLWRIGHT
Shift Millwright wanted for Nanaimo sawmill, must be qualified (T.Q.) and preference will be given for sawmill experience. Union Mill.
Apply to: Personnel
Mayo Forest Products Ltd. P.O. Box 548 Nanaimo B.C. V9R 5L5.
112-754-7751.

BRANDS
We are now accepting applications for experienced cooks, waitress/waiters, host/hostess-cashier and trainees. Also wanted immediately. Part-time experienced general cook, 1 or 2 days per week. Please apply in person only before 11 am. Mrs. Dalziel.

CORPORATE LAWYER
Required by a Land Development Company. Conveyancing experience required. Must be free to travel. Excellent opportunity for a young lawyer. Salary to be negotiated. Please forward resume to: Camarlo Management, 20040 40A Avenue, Langley, B.C. V3A 2Y5.

HOUSEKEEPER
Professional man seeks mature, energetic person to live-in and provide care for family of five. Children aged 16, 14, 12 and 6. Accomodation, meals, use of car, etc provided. Salary negotiable. Must demonstrate sincere concern for welfare of children. References required. 592-6159 after 5

RESIDENT MANAGERS
FOR A 35 STE. BLDG. OAK BAY AREA. PLEASE APPLY AT 350 GARBALLY ROAD 8:30 A.M.-5:00 P.M. OR PHONE 383-1141, MR. GANNER FOR APPOINTMENT.

Building Manager
Required immediately, mature couple for 57 suite apartment block. Close to Beacon Hill Park. Excellent block, mostly older tennants. Call Bob Arnott, Seaspray Properties Ltd. Daily 10-12noon. 386-3124

HAIR STYLIST
Opening position in up to date Unisex shop, downtown area, to take over large clientele before end of April. Very good opportunity. Please write with full resume for interview to Victoria Press Box 778.

STAN THOMAS YOU'RE HIRED for hairdressing position, phone 386-7843, 382-9397.

21 HELP WANTED GENERAL

ADVERTISEMENTS IN THIS CLASSIFICATION MUST COMPLY WITH THE BRITISH COLUMBIA HUMAN RIGHTS ACT

25-SUITE APARTMENT BUILDing in White Rock requires resident man and wife managers, building clean, modern and fully-rented. Phone 271-5511, after 6 pm.

COASTAL B.C. TWICE-WEEKly newspaper seeks experienced general reporter, photography and darkroom experience an asset, car essential. To start end of May. Phone Editor, 485-4255.

EXPERIENCED SEAMSTRESS needed for canvas work sewing light and heavy fabric. Use of Commercial Sewing machine in the past is necessary. Write Victoria Press Box 58.

CARETAKER
Required for 27 unit apt. block, Fairfield area. Phone 477-9591 (9-4 pm.)

EXPERIENCED MAKE-UP technician, (cosmotolgist) required at Image Hair Studio. Call 388-4314 Monday, Wednesday, Friday or Saturday.

MATURE RELIABLE WOMAN to care for infant and five year old in my home. Own transportation, days and evenings, Colwood-Langford area. 478-7193.

TRAVEL NETWORK
Requires cheerful hard worker as salaried agent with typing, ticketing, sales, experience required, 381-5080

CERTIFIED DENTAL ASSISTant required for preventive-oriented practice, starting May 9. Reply handwritten to Victoria Press, Box 24.

WANTED BABYSITTER FOR my 3 yr. old, in your home, 8 hours a day, 5

22 OFFICE HELP

ADVERTISEMENTS IN THIS CLASSIFICATION MUST COMPLY WITH THE BRITISH COLUMBIA HUMAN RIGHTS ACT.

REQUIRED IMMEDIATELY experienced bookkeeper for medium sized law firm. Salary commensurate with experience. Rely in writing to Lisson and Co. 837 Burdett, Victoria, Attn. Mr. Bion.

NEED MATURE PERSON with bookkeeping, payroll and secretarial experience for one-man office, permanent part-time. Property management experience. Car an asset. Victoria Press, Box 52.

RECEPTIONIST TYPIST required for C.A.'s office. Bookkeeping knowledge an asset. This is a junior position. Please reply in own handwriting to Victoria Press Box 51.

LEGAL SECRETARY required for general, conveyancing and commercial. Good typing and shorthand skills. Salary $850 To $1100 dependant on experience. 386-9021.

LEGAL SECRETARY required. Experience in conveyancing, estates and corporate law. Telephone Sandar Burns, 477-0171.

WANTED PART TIME BOOKkeeper, preferably with experience in travel agency accounting. Please phone Mr. Burrowes 592-2027.

LEGAL SECRETARY required for general, some estates and conveyancing, minimum 1 year legal experience. Salary $850. 386-6754.

ACCOUNTING CLERK required by trust company. Please send resume to Victoria Press Box 13.

EXPERIENCED LEGAL SECretary, general practice, mostly real estate. 383-6432, 10-5.

EXPERIENCED LEGAL SECretary, General Practice, mostly Real Estate. 383-6432 10 to 5.

23 SKILLED TRADES

ADVERTISEMENTS IN THIS CLASSIFICATION MUST COMPLY WITH THE BRITISH COLUMBIA HUMAN RIGHTS ACT

CAFETERIA SUPERVISOR

Position available June 18, 1979. Responsible for the service of all food in the Cafeteria of a large hospital as well as catered functions. Applicant must have completed hotel and restaurant food management course and have 5 years experience in a related field. Preference given to applicants with some previous hospital experience. Experience in the training of new employees desirable. Position involves occasional rotation of shifts.

SALARY:
(1979) $17,962 per annum.
Apply in writing by May 18, 1979 to:
Director of Personnel,
Royal Jubilee Hospital,
1900 Fort Street,
Victoria, B.C., V8R 1J8.

Heavy Duty Mechanics Millwrights

Takla Forest Products Ltd, requires certified tradespeople in the above categories for our large veneer, sawmill and planer complex located at Fort St. James. The certified rate of pay is $10.56 per hour with an excellent health, welfare, pension and dental plan.

Fort St. James with a population of over 2,000 supports all service facilities. It is located on the southern tip of Stuart Lake 100 miles west of Prince George BC.

Please apply in confidence stating all experience and certificates held to: D.R. Wilson, Personnel Superintendant, Takla Forest Products Ltd, Box 254, Fort St. James, B.C. V0J 1P0 or phone 996-8241.

HEALTH RECORD TECHNICIAN

Required to code patient diagnoses and prepare vital statistics reports for Victoria Cancer Clinic. Applicants must hold (A.R.T.) H.D.T. or equivalent certification and have typing ability.

SALARY: (1979) $1,081.50-$1,130.50 per month over 2 years. Applications in writing by May 18, 1979 to:

DIRECTOR OF PERSONNEL,
Royal Jubilee Hospital,
1900 Fort Street,
Victoria, B.C.,
V8R 1J8.

HEAD NURSE

Registered nurse required to administer and supervise a 75 bed extended care ward. It requires a minimum of 5 years nursing experience, preferrably including geriatric care as well as a nursing unit administration certificate. Wages as per RNABC agreement. Qualified applicants apply to:

Personell Department
Gorge Rd Hospital
63 Gorge Rd E
Victoria BC V9A 1L2

The Blue Army

Requires

GARDENERS
CARPENTERS
HANDYMEN

Immediate work available for experienced self employed tradesmen to handle additional work in Victoria. Phone 385-7755 9 a.m.-5 p.m.

EXPERIENCED GRADE 1 GAS fitter, for installation and servicing, commercial, residential equipment. Must be competent, neat, reliable, able to deal effectively with public, possess current Class 3 B.C. Drivers License, good driving record. Work history and references required. Available by May 22/79, phone 746-6633 Duncan, B.C. for further information.

MECHANIC WANTED, MAN with 3rd or 4th year apprentice papers to train as heavy duty mechanic for rapidly expanding B.C. firm. Must be willing to work out of town occassionally. Valid B.C. drivers licence a must. Send qualifications and wages expected to P.O. Box 487, Brentwood Bay, B.C. V0S1A0.

FABRICATING SHOP ON lower island area requires experienced aluminum welder. Must be able to work on own and capable of reading blueprints. References and proof of experience required. Victoria Press Box 40.

MILLWRIGHTS REQUIRED IMmediately for shut down work at local mill. Must hold TQ or have equivalent experience. IWA skilled trades wages apply. Harjim Mill Installations, 385-3407, evenings 595-1905.

ESTABLISHED CEMENT FINishing company requires a capable and experienced finisher, steady work, all replies confidential. Reply to Victoria Press Box 46.

IMMEDIATE OPENING FOR qualified auto body man. Good working conditions and wages. Call 112-987-2211.

PREP MAN FOR AUTO BODY shop, 2 years experience, apply 741 Pembroke St.

TV TECHNICIAN, EXPERIence essential. Calls and bench work, 478-7741.

24 SALES PERSONS AND AGENTS

ADVERTISEMENTS IN THIS CLASSIFICATION MUST COMPLY WITH THE BRITISH COLUMBIA HUMAN RIGHTS ACT

MATURE PERSON OR COUPLE to manage parttime wholesale, retail business. No experience. Will train. Victoria Press Box 782.

SALES POSITION
IN VICTORIA
CALL 754-6241 (Nanaimo)
FOR A RECORDED MESSAGE

24 SALES PERSONS AND AGENTS

ADVERTISEMENTS IN THIS CLASSIFICATION MUST COMPLY WITH THE BRITISH COLUMBIA HUMAN RIGHTS ACT

BLOCK BROS.

"THE BEST SELLERS"

ARE YOU A LEADER ... BUT THE INCOME JUST ISN'T THERE?

BLOCK BROS. will train you in sound, proven methods enabling you to quickly reach your desired level of success in a rewarding sales career. Our development program includes 'professional selling skills' by the Xerox Corp. and "In House" video TV Education by the foremost instructors in the business. If you have a positive, professional attitude and believe that success is not reserved for a chosen few.

Call "The Best Sellers"
Colwood: 478-5561 Bob Kershaw
Blanshard: 386-3231 Bob Hahn
Shelbourne: 477-1841
Bernie Wilkinson or Bob Cullum

SALES CAREER

The Co-Operators

Co-Operative Life Insurance Co.
Co-Operative Fire & Casualty Co.
We are expanding our sales force and require an experienced sales person for Victoria and Duncan. The person who will be interested will be a hard working individual with a sucessful background. This opening offers all traditional staff benefits, as well as a salary plus commission.
Apply in writing to:
H.H. Krott
The Co-Operators
3618 Shelbourne St.
Victoria, B.C.
V8P 5J5 595-3442

REALTORS

We are looking for those who are professional minded, like people, want to achieve and make money. We offer very good progressive commissions plus an in-house investment program and the right to earn shares in the company. Our office and surroundings are very new, neat and clean, with lots of parking. We have a full Real Estate Service Centre. Would like 4 realtors or a manager with 3 or 4 co-operative realtors. All inquiries held in strict confidence. Call Joe Blodgett or Terry Popp at 388-6161 (24 hrs.) Pac-West International Real Estate Brokers Inc.

LEADING CIGARETTE CO. Expanding Sales Force We want ALERT SALES PERSON Free to travel, must have at least a high school education.
WE OFFER
Complete sales training
Paid Dental Plan
Good Salary and Expenses
AND
A selling career, loaded with opportunities in a salespersons company. Reply to Victoria Press Box 49.

25 TEACHERS

ADVERTISEMENTS IN THIS CLASSIFICATION MUST COMPLY WITH THE BRITISH COLUMBIA HUMAN RIGHTS ACT

SCHOOL DISTRICT NO. 71 (COURTENAY)

LEARNING ASSISTANCE VACANCIES

It is anticipated that there will be Learning Assistance vacancies at the elementary and secondary level for September 1, 1979. It is expected that the centres will provide the following:

1 Diagnostic testing for referred students.
2 Remedial and/or corrective instruction for students experiencing difficulty with regular academic programs.
3 Developmental Reading and Study Skills Programs.
4 Tutorial Programs.
5 Teacher consultation concerning students experiencing problems.

Applicants should have qualifications supportive to this position. Learning Assistance or Special Program experience is desirable.

JUNIOR SECONDARY DRAMA

A half-time drama teacher will be required for the 1979-80 school year in one of our junior secondary schools. Applicants should have a B.C. teaching certificate and appropriate background and experience.

Please forward your resume with supporting documents and references to:

Mr. T. G. Ellwood
District Superintendent of Schools
892 Harmston Avenue
Courtenay, B.C. V9N 2X8

School District 85

Vancouver Island North

PRINCIPALSHIP

Sunset Elementary School
Port McNeill, B.C.

Effective — September 1, 1979
Grades — Kindergarten — 7
Staff — 20 (including Principal)
Anticipated Enrolment — 400

Requirements—

1. Elementary teaching and administrative experience.
2. Professional Certificte
3. Reports and references.

Please send information on your background, training and references (including classroom experience as well as administrative experience) to:

District Superintendent of Schools
Box 90, Port Hardy, B.C. V0N 2P0
Applications close May 11, 1979

PRESCHOOL SUPERVISOR wanted, three mornings and three afternoons a week in Sept. 79, for (parent participating) preschool in Sooke area. Member of the VICPA. Application forms available by writing Sooke Preschool Association, Box 993 Sooke, B.C. V0S-1N0.

REQUIRED FOR SEPTEMBER, 1979. Experienced graduate teachers of Physics and Mathematics; English with Junior French, Resident or non-resident post. Apply in writing to the Headmistress, Queen Margaret's School, 660 Brownsey Avenue, Duncan, B.C., V9L 1C2.

REQUIRE TUTOR TO HELP Grade One pupil grasp phoenics and learning of tens and ones. Monday and Wednesday pm. 478-6000 or 478-5449.

26 PART-TIME or TEMPORARY HELP

ADVERTISEMENTS IN THIS CLASSIFICATION MUST COMPLY WITH THE BRITISH COLUMBIA HUMAN RIGHTS ACT

RESPONSIBLE BABYSITTER for Thursday evenings and occasionally on weekends to look after 4½ and 2½ year old boys and 4 month old baby girl near Interurban and Grange Road area. 479-4727.

ACCEPTANCE COMPANY REquires part-time collector-skip tracer. Must have at least 1 year experience. This is a commission based on ability opening. Call Mr. Kinzie, 388-6246.

26 PART-TIME or TEMPORARY HELP

ADVERTISEMENTS IN THIS CLASSIFICATION MUST COMPLY WITH THE BRITISH COLUMBIA HUMAN RIGHTS ACT

OCCASIONAL BABYSITTER needed for 5 month baby girl, must be experienced with infants and live near Capital Store on Burnside Rd. Own transportation. 385-7844.

PERSON FOR PART TIME work in Drug Store, able to drive. Preferably Resident of Oak Bay. Phone between 10-12, 2-4 598-3380.

PART TIME TYPIST NEEDED for life insurance company. Minimum 50 wpm. Previous insurance background an asset. Mrs. Cooper, 479-7174.

PART-TIME DINING ROOM staff required for new restaurant. Apply in person, 1827 Fort Street.

28 EMPLOYMENT SERVICE

ADVERTISEMENTS IN THIS CLASSIFICATION MUST COMPLY WITH THE BRITISH COLUMBIA HUMAN RIGHTS ACT

FOR YOUR EMPLOYMENT NEEDS

Drake Personnel
DRAKE INTERNATIONAL COMPANY
Call 385-3425

30 SITUATIONS WANTED

Sr. Accountant

RIA with 18 years exp. seeks career position. Areas of responsibility have included financial statement and budget preparation, cash flow and financing. Also an extensive background in standard and direct costing and EDP systems development both on line and in house. Phone Jim Neumeyer, Surrey 596-4384 eves.

MIDDLE-AGED CANADIAN couple in good health, looking for apartment block to manage Nanaimo- Parksville area. Fully qualified in all types of building maintenance, former area residents. Frank and Margaret Robinson, R.R.3, Armstrong, Phone 546-6101 after 5:30 or 390-4928 Nanaimo.

RELIABLE WOMAN WILL DO odd jobs in garden or house. Housecleaning, yard raking and clean-up, garden planting, mowing, window washing, pruning, clipping and many other things. Reference available. If you are interested phone Mari Ramage after 4:30 pm. 385-0479.

FIRST CLASS COOK

Wants 2-3 days work per week. 30 years experience. Also qualified as butcher and baker. Will consider full time. 383-3727, Ray.

GRADUATING STUDENT POTter interested in buying into a clay co-op, apprenticing to a studio potter or sharing studio space. Deborah Pinard, 520 Gore St, Nelson, BC.

EXPERIENCED HOUSEcleaning offered, $4.50/hour. Times available; Wednesdays and every second Thursday afternoon. Have references, 382-7904 evenings.

YOUNG FAMILY MAN WITH experience interior and exterior painting, desires work on permanent or temporary basis. Also willing to do any gardening or ? 595-5963, ask for Lenny.

EXPERIENCED DRYWALLER seeking employment in the summer months. Will do basements, additions, etc. very reasonable. Phone Ken 595-1315 University student.

CASUAL WORK —PAINTING, gutters cleaned, lined, repaired, insulation installed. Chimney's, fireplaces repair. Home maintenance — 384-0912, 477-9216. Wesley.

FRENCH GIRL, GOOD FAMily, wants summer household employment minding children, teaching french, good references. Victoria Press Box 54.

MAUDE'S MAIDS
Home, office cleaning by fast thorough teams. Serviced weekly, biweekly, occasional. 384-8694

CARPENTRY WORK, VAN conversion, insulating and panelling by hour or contract. 478-8588.

SMALL BUSINESSES NEEDing Experienced Bookkeeper — Receptionist. Call Valerie. 382-2415.

STUDENT, 16, SOME ELECtronic knowledge, willing to work for peanuts and training during summer holidays. 642-4437.

THIRD YEAR ELECTRICAL Engineering student needs summer work. Available June 15th. Write 2950 Phyllis St. Victoria.

MEDICAL/EXECUTIVE SECretary, BA, available for summer relief, personable, efficient, responsible, 598-7041.

SECOND YEAR HEAVY DUTY mechanic apprentice with BC class 1, requires employment. 479-6386 or 592-7968 after 6.

UNIVERSITY STUDENT REquires work painting, woodwork, minor repairs, reasonable, 385-5175.

MATURE FEMALE BOOKkeeper requires full time work. Excellent references. 386-0755.

DUTCH GARDENER: ALL types of gardening. 388-6529, 479-2968.

MAN, 34, EXCELLENT HELP. Painting, gutters, moving, gardening. Andy 592-7381.

HOUSECLEANING JOBS wanted in Prospect Lake district. Phone 479-4128.

EXPERIENCED PAINTER needs work, interior, exterior, plaster repair, 592-7137.

EXPERIENCED R.N. REquires summer job, unable to lift. 383-0830.

RELIABLE 17 YEAR OLD, available for babysitting, references, 477-2124 after 4 pm.

STUDENT WITH VAN, HAULing, help moving, phone 386-3832 after 4.

ARTIST'S MODEL, FEMALE, IS available for modelling or related work, Victoria Press, Box 47.

EXPERIENCED HANDYMAN, gardener, painter, upholsterer. 383-0463.

RENT—A—KID
Help with odd jobs, 387-5506

RN DESIRES JOB IN DOCTORS office. Phone 386-4103.

RENT A YENTA. LET US DO IT for you. ie: shopping, memory service, plan parties. Shelly 658-5942.

WILL DO HOUSE AND OFFICE cleaning, experienced, 595-2653.

THIRD YEAR PLUMBING APprentice seeking work. General experience. 385-3193.

33 BANDS, MUSICIANS AND ORCHESTRAS

FIRST UNITED CHURCH REquires a Music Director by Sept. 1, 1979. Apply to the Music Committee, First United Church, 932 Balmoral Rd., V8T 1A8, from whom further details are available.

EXPERIENCED FEMALE VOcalist seeks steady work with established band or small combo, prefer Jazz or blues. 385-2859, after 6.

SOUNDPROOF ACOUSTICLY tiled rehersal space available. Could suit photographer in model session. Call 385-8535.

WANTED KEYBOARD PLAYer and vocalists to join rock n' roll band. Phone Mike, 652-2635 or Glen, 652-4619.

VERSATILE DRUMMER available for weekend work, good equipment. Phone Dave Masini at 652-4327.

33 BANDS, MUSICIANS AND ORCHESTRAS

WEEKEND MOR GROUP HAS openings for experienced lead singer and a keyboard player. 479-9762.

SINGER NEEDED FOR ROCK band, must have sense of timing and sustain. For information call, Kevin at 477-4489 or 477-3839.

EXPERIENCED ROCK BAND looking for bass guitarist for hardworking band. 479-6713.

34 PRE-RECORDED MUSIC

SPINKY'S
Spinky's Mobile Disco Ltd.
"We play what YOU want."
656-1652.

CANDU MUSIC
ENTERTAINMENT SERVICES
384-5521.

CJR
Canned Music
Reasonable 382-3811, 598-4717.

VARIETY MUSIC SERVICE
Any place & every taste 474-1433.

MUSIC MAN CANNED MUSIC. Give us a call. 479-8043.

36 BUSINESS SERVICES AND DIRECTORY

Accounting

PROFESSIONAL SERVICES to small business and corporations. Financial statements. Tax returns. Reasonable rates, D.N. Lane 382-9920 morns.

Appliance Repairs

ABC ELECTRIC, 382-7221
Tele-Tech Appliances, 385-6783
831 YATES ST.
COLWOOD APPLIANCES
746 Goldstream, 478-9222

Appraisals

P. G. JACKSON LTD.
Real Estate Appraisals
(450) 1070 Douglas 388-9102

Babysitting

DAY CARE, LOVING FAMILY atmosphere, approved home, Quadra-Cloverdale school area. 382-6592.

WILL BABYSIT MY HOME OR yours, any age, 595-3348.

WILL BABYSIT MY HOME OR yours, 388-9420 ask for Karen.

Brick Layers

SCANDINAVIAN QUALITY MAsonry. Bricks, blocks, tiles, slate, barbecues, repairs and new construction. Erik 383-4025.

Bulldozers

WILL CLEAR LAND FOR land. 479-9155. Phone evenings.

Carpets and Linoleum

EDGAR and MINER
650 HILLSIDE 388-6208
Carpets and Custom Draperies
"A PROFESSIONAL APPROACH WITH GUARANTEED SERVICE"

BEAVER HOME CENTRE
1581 Hillside 595-1225
VICTORIA'S OZITE ARTIFICIAL TURF CENTRE
You install!
We install!

HOURIGANS
CARPETS AND LINOS LTD.
FLOOR COVERING SPECIALISTS
715 PANDORA AVE. 386-2401

GUARANTEED INSTALLAtion, carpets, lino, seamless floors (Torginol) sundeck coatings, commercial or residential, 652-2139.

CARPET INSTALLED BY EXperienced Journeyman, $1.75 per sq. yard. Contact Master Power Wash, 24 hours. 384-6818.

CARPETS AND LINO INstalled, reasonable rates, free estimates. Phone 384-1656.

Carpenters

F. J. CONSTRUCTION. ALL sorts of carpenter work, additions, alterations, finishing, framing, etc. Private and commercial. Free estimates. Call Fred Jorgensen, 642-3075.

JOURNEYMAN EXPERIenced in finish, framing, concrete, additions, renovations, repairs and sundecks. Free advice call Al 478-4750.

STEPS BUILT, NEW OR REpaired, roof repairs, and painting. Business in Victoria since 1950. Licensed and references. Phone Henry anytime 598-7616.

OAK BAY
Community carpenter. Renovations, finishing carpentry, cabinets, sundecks. $9 hour or contract. Call Terry 595-6046.

ISLAND FRAMING
Residential and commercial framing, custom homes. 652-3572

ANY HOME IMPROVEMENTS, experienced carpenters, additions, renovations, framing, sundecks. 384-4018.

VERSATILE HOME MAINtainer, carpentry, renovations, cabinets, painting, papering, quality work. Adam, 385-3090.

JOURNEYMAN WILL DO CABInets, finishing, renovating or whatever. Hourly or contract. 656-2344.

SPECIALIST-CABINETS, FINishing, remodel, garages, barns, carports. 652-9943 Dave.

RENOVATIONS, CABINETS and sundecks. Creative designs. Excellent references. Call Philip Stockwood, 385-5554, 383-6841.

REMODELING SPECIALISTSrepairs, alterations and additions, basement rooms, fences. 477-7382.

PERMA CONST. LTD.
FREE ESTIMATES, 384-2323

EXPERIENCED HOUSE framing crew available. 478-2393.

SMALL JOBS A SPECIALTY. Call 598-2920

FRAMING AND FINISHING BY experienced carpenters. 477-3402.

RENOVATIONS, ALMOST ANY type, 37 yrs. experience. 656-4947.

CARPENTER WILL DO FRAMing and small jobs, call Chris, 652-5819.

CARPENTRY/RENOVATIONS Hourly or contract 656-1394, 652-4876

FRAMING AND RENOVAtions, sundecks, etc. 478-1963.

Cabinet Making

REMODELLING OR NEW? KITchens, bathrooms, rumpus rooms or additions. Will help you design. Free estimates. Guaranteed work. Almi Construction Ltd, 383-6908 or 388-5001.

KITCHEN CABINETS, BATHroom vanities, counter tops. All custom built or refacing old cabinets with new modern designs with low prices. For free estimates call 479-7245.

LUBBERTS WOODWORKING All phases of finishing carpentry and cabinet making. 385-2373.

36 BUSINESS SERVICES AND DIRECTORY

Chimney Service

ALEXANDER'S CHIMNEY Service, calls answered within week, brush and vacuum. 479-1213.

Cleanup Service

479-6112
4 BROTHERS-ALL AREAS
FREE ESTIMATES ANYTIME
NO CHARGE AND UP
Yard, Basement, Garage, Etc.
Hauling and Bobcat Service.

REASONABLE CLEANUP. Yards, basements, etc. also hauling, free estimates. 479-5823, 656-5671.

TWO MEN WITH TRUCK, DO any odd job, clean garbage, yard, basement, paint, etc. Very reasonable. 479-8531.

CLEANUP MAN AND EMPTY truck looking for work, reasonable. 385-7965.

ONE MAN CLEANUP AND hauling. Top soil, 5 yards at a time. 478-4608.

CLEAN-UP YARDS, COMPOSTS and basements, prompt service, reasonable rates, 383-1866.

HAULING AND CLEANUPS. Basement, yard, compost. Free estimates. Eugene's, 383-3528.

CLEANUPS, BASEMENTS, attics, yards, composts. and junk hauling. 658-5406.

GENERAL HOME CLEANUPS and odd jobs, free estimates. 384-4345, 478-1276.

MAN WITH TRAILER WISHES work, cleanups, moves or will remove scrap metal. 479-9703.

MAN WITH ½ TON FOR SMALL cleanup, 386-6309.

WILL PICK UP ANYTHING BIG or small. Call Paul, 478-6832.

DENNYS CLEAN UP SERVICE. $15 minimum, 642-3705.

REASONABLE HAULING AND cleanup, 656-4996.

CLEANUP YARDS, BASEments, garages. 592-0831.

Cement

G AND R CONCRETE FINISHers, all type of concrete work. No job too small. 383-8985 after 4. 388-9820.

Contractors

WHEATON CONSTRUCTION LTD.
General Contractors
Building Consultants
385-5702

FARMER CONSTRUCTION
Design — Renovations
388-5121

FOR A COMPLETE RENOVAtions job, a new addition or a sundeck, for the best in workmanship and competitive prices, call 478-7901.

T.&C. BUILDERS LTD.
Framing
385-5293 385-8587

ISLAND FRAMING
Residential and commercial framing, custom homes. 652-3572

SITE CONSTRUCTION
Complete house building, renovations, sundecks, etc. 384-0764 or 388-7097.

PINE GROVE CONT.
Wood, concrete, plaster, rock and landscaping or demo. Free estimates. And we'll do it cheaper. Contact 382-0499.

MOORE & MOORE CONSTRUCtion. Contracting, framing, finishing. Experienced quality builders. 386-8584.

CLARK'S CONSTRUCTION
Custom homes, framing, residential, commercial, additions and renovations. 656-5113.

Carpet Cleaning

SPRING CLEANING SPECIALS Carpets-living room, dining room and hall, $46.50. Any additional areas, 50% off.
Upholstery-sofa, chair and ottoman, $44.
Call Kastel Industries, 478-2232.

SPRING SPECIAL. CERTIFIED carpet cleaning 20% off on carpets, upholstry and draperies. 382-4834.

RON'S CARPET CLEANING
9c a square foot. 384-6110.

Ceramic Tiling

CERAMIC TILE
Experienced tile setter, reasonable prices, free estimates and design assistance. 386-2812, 386-0972.

Drafting

DESIGN AND COMPLETE drawings for all types of residential and commercial buildings. 383-7485 or 477-5439.

PRACTICAL DRAFTING, REAsonable rates. Phone 598-5624 after 5.

Delivery

DAVE'S HOT SHOT SERVICE, 385-7851.

Dressmaking

PROFESSIONAL DRESSMAKing, high quality and good price. Alterations. 598-7417.

Draperies

B&E
FLOOR COVERING LTD
DRAPERY
CUSTOM AND CONTRACT
382-2116

HOURIGAN'S
Floor Covering Specialists
CUSTOM DRAPERIES
—Bedspreads—
PROMPT IN-HOME SERVICE
715 PANDORA AVE. 386-2401

Drywall

HOLLANDIA DRYWALL Complete drywall service. 20 years experience. Reasonable prices. Please phone 479-7641.

"SPRAYMAN".
Specializing in all types of texture ceilings and wall, satisfaction guaranteed. 652-3601.

WANT SMALL JOBS AND RENovations done? Will do drywall (boarding and taping) insulation, painting. Call Steve 479-6849

NO JOB TOO SMALL, QUALITY workmanship. 598-6872.

Electrical Contractors

R G HELLER ELECTRIC
New or rewiring. Residential, small commercial and industrial. Reasonable rates by hour or contract. 478-4032 if no answer 385-5335.

OLDER HOMES REWIRED — NO down payment. We finance at bank rates with approved credit. EDDY'S ELECTRIC—385-7666

WIRING, REWIRING, AND electric heating, 477-5096.

36 BUSINESS SERVICES AND DIRECTORY

Electrical Contractors

DO YOU HAVE SMALL ELECtrical wiring jobs? No one is interested? Please call evenings, 652-5809.

LICENSED ELECTRICIAN specializing in residential wiring and electric heating. 477-1188.

WIRING JOBS, SERVICE calls at prices you can afford. 656-5294

LICENSED ELECTRICIAN will do new wiring, rewiring, stove repairs, 479-9765.

ELECTRICIAN, FREE ESTImates. Call Bernie 386-1094.

Excavating

ROBERTSON'S EXCAVATING Track machine with backhoe. Roads, basements, backfilling. 595-8530.

NAYLOR EXCAVATING
M-700 Bobcat - Trucking. Small job specialist. 7 days a week. 478-0760

4 BROTHERS—ALL AREAS Leveling, Back Filling, Bobcat Service, Backhoe, 479-6112.

Flooring and Sanding

M & M FLOOR
COMPLETE FLOOR CENTRE
Hardwood, Carpets and Linos
532 William St., 384-0343
Nights: Al, 386-3078
Mike, 652-4308

Fencing

ISLAND CHAIN LINK
Fencing in wire or wood
Small jobs a specialty
477-0332.

FENCE BUILDING, REASONable rates, guaranteed workmanship, wood or chain link. 388-7097, 384-0764.

EUROPEAN CRAFTSMAN, ALL types of fencing and repairs. Guaranteed work. Gordon Head, 721-3759.

Furniture Refinishing

WAINSCOATING, WOOD TRIM, furniture, stripped, reasonable rates. Call 384-8532.

Gutter Cleaning and Repairs

G.R. STEWART HOME IMprovements Ltd. 5" continuous gutter. Wooden gutters refurbished. 479-7086.

5" CONTINUOUS GUTTERS, special contractor rates. IRWIN INDUSTRIES, 382-5154. Free est.

Gardening

WILL SAVE MONEY
Rototilling, lawn maintenance, complete yard clean-ups, will move heavy appliances, will go as far as Duncan, Sidney, Sooke. Will clean out garages, will take old parts in exchange for labour. 385-2149 or 598-1876 9am-9pm. 7 days per week. Fence painting, stone laying, hedge trimming, sod laying, equipment supplied, 10% for old age pensioners. Free estimates. South of McKenzie, east of Douglas. No estimates. Duncan, Sidney or Sooke, but will work out there. No collect calls.

QUALITY LANDSCAPING LTD. Pruning, gardening, maintenance and cleanup. New lawn preparation, power raking. Monthly rates, 30 years experience. Reasonable prices, free estimates. 478-1684, 478-4216.

WILLIAMS LAWN MOWING Over 10,000 mowings performed. Weekly basis. Personally owned and operated. Dependable service. Quality equipment. Most highly recomended. 595-4208.

RELIABLE GARDENER FOR power raking, aeorating and fertilizing, pruning hedges, shrubs and evergreens, new lawns, patios, garden cleanup and maintenance. 478-6781.

HARVEYS GARDEN SERVICE Experienced Chinese Gardener. Pruning, spraying, rotovating, new lawn, power raking, aerating. Garden design, redesign. 384-8621, 479-7078

4 BROTHERS — ALL AREAS FREE ESTIMATES ANYTIME Rotovating, yard cleanups, lawn maintenance, new lawn preparations. Bobcat Service 479-6112.

DUTCH LANDSCAPERS
Lawns, spring cleanups, power raking, Government Certified Spraying. Free estimates. 478-1023.

ROTOTILLING, POWER RAKing, seasoned maintanance on lawns and flowerbeds. Days 384-0125, evenings and weekends 478-8690.

UVIC STUDENT, 4 YEARS PROfessional gardening experience. All phases of garden care including, landscaping, cleanup, etc. 382-5475.

SPRING CLEANUP
Clean up, pruning, etc. Gardening year round by contract, G. Barta, 474-2680, 474-2049.

RAMSAY'S LARGEST MOST powerful walk behind tiller, enters 32" gate, average garden $15. 598-6541.

TREES, ORNAMENTALS pruned, hedges and shrubs trimmed. Certified sprayer. 383-8363.

ROTOVATING
Lawn Planting preparation, cultivating, small vegetable gardens
J.A. EQUIPMENT
656-2360

FOR GENERAL GARDENING and lawn maintenance please phone 479-8961 evenings (city preferred).

POWER RAKING, AERATING, garden care, low rates, Barry, 658-5942.

Certified Spraying
Licensed. Arbor Landscapes.
382-8339 384-6379.

ECONO GARDEN ROTOTILLing, 385-3193.

Hauling

FAST RELIABLE HAULING and cleanups, trees removed. Call for free estimates, 721-3355 or 477-5408 anytime, Victoria.

4 BROTHERS 479-6112
Cleanups, Bobcats, sand, gravel, bark mulch, hog fuel, etc.

SMALL HAULING JOBS. $18 per hour. Sand, gravel, topsoil, garbage, etc. Eugene 383-3528.

QUICK SERVICE, HAULING, junk, cleanup, etc. Call Fong, 479-7078, 384-8621.

¾-3 TON DUMP. CLEANUPS, commercial and residential. Anytime 385-7965.

HAULING OR DELIVERING with ¼ ton flat deck, $10 per hour. 382-5197.

LIGHT TRUCK AND DRIVER for hire, hauling, moving, cleanups etc. $7 hour. 478-4098.

Home Improvements

SOMERSBY
Manufacturers of custom millwork wood windows, frames and doors. Finished lumber and mouldings, sanding and resawing. Summer Hours: Weekdays 7:30-5:00, Saturdays 9-12.
Cr. Hillside and Bridge 388-6645

SPRINGTIME
Free estimates and low rates on all household painting, cleaning and yardwork. R.B. Residential Services, call 478-6314 or 382-2367.

36 BUSINESS SERVICES AND DIRECTORY

Home Improvements

CANTERBURY DECORATING, home improvements and repairs, painting, paper hanging, fences, sundecks, free estimates. 479-3541

FLY TIME, MOTHS, MOSQUItoes. We quote and fit screens, easily removable, reasonable, neat, also patio screen doors. Phone Duncan Ltd. 385-4258.

The Blue Army
385-7755

MEN TO DO BASEments, yards, cleanups, fence building, steps or concrete work. Doug 595-4219 or 382-5991 Frank.

THERMO-STORMS
Wood to aluminium. Change with Ever-Brite. 384-1423, 658-8817.

BATHROOM RENOVATIONS, 20 years experience, call John 479-0695.

HOME SERVICE ASSOCIAtion, one phone call for 200 services. 385-3311.

Janitor Service

YOU MOVE, WE'LL CLEAN. Commercial, residential, reasonable. Insured. Bonded. 386-7490 anytime.

Landscaping

Barker Landscaping
Lawn specialists, natural stone work, slate, general layout and design. Ideas, sketchings, complete garden maintenance. Free estimates. 595-8323.

New Lawn Specialist
All phases of Landscape design, tractor service, spring clean-ups. 14 years experience. Free estimates. Call Beautiful Gardens, 595-2500.

SAANICH LANDSCAPING Complete landscaping, lawns, stone walls, fireplaces, patios, driveways, sidewalks. Free estimates. Call day or night, 479-6490.

HARVEYS LANDSCAPING Experienced Chinese Landscaper. New lawns specialty, designing, redesigning. Commercial, residential. 384-8621, 479-7078

4 BROTHERS — ALL AREAS FREE ESTIMATES ANYTIME New lawn preparations, rotofilling. Bobcat Service 479-6112.

DUTCH LANDSCAPERS
Lawns, rock walls, patios, planters, designing. Free estimates. 478-1023.

PORTUGESE LANDSCAPING. Stone work, rock walls, fireplaces and landscaping. Free estimates. Reasonable prices. 595-5439.

QUALITY LANDSCAPING LTD. 30 years experience, all phases, low prices, free estimates. 478-1684, 478-4216.

Lawnmower Service

LES'S SMALL ENGINE CLINIC
2 - 4 cycle, tune-up, sharpening, complete overhaul, very reasonable. Free pick-up and delivery. Fully guaranteed.
388-6408

LAWNMOWER REPAIRS. Phone Midget Industries Ltd, 778 Topaz Avenue, 381-5414.

Moving

DRUM CARTAGE
The moving specialists. Pianos, antiques, heavyweights. Storage facilities, packing and crating. Reasonable rates, free estimates. Call 383-9861 and save $$$

FRANKS MOVING & STORAGE Moving and pickup and delivery service, small truck $16 an hour, large truck $20 an hour. 382-5275.

NO MOVE TO SMALL. CALL for free estimates, 721-3355 or 477-5408 anytime, Victoria.

MOVES AND DELIVERIES. Experienced, efficient, insured. Eugene's, 383-3528.

WOODY'S MOVING, HAULING, pickup and delivery. $9.50 hourly for man and truck, 595-5650

LIGHT DELIVERY SERVICE, $8 a call. 592-7068.

MAN AND TRUCK AVAILABLE for small moves. 385-3193 or 384-3245.

MAN WITH LARGE VAN WILL do small moving jobs. 383-7865.

STORAGE LOCKERS, $10 AND up. Phone 388-4542.

ECONO
22' van and proper equipment to reliable, careful, courteous professional men, $20 per hour. Samil truck $16. We need your work. Vancouver or Island north our specialty. Best price 388-9155

Masonry

TONY'S MASONRY SPECIAlized in rockwork, facing, fireplaces, refaining walls. Reasonable rates. 385-8235 after 5.

BRICK AND BLOCK, BIG OR small, fireplaces, facings, vaneers, repairs. 598-1618.

25 YEARS' EXPERIENCE, ALL types brickwork, phone Doug anytime, 479-5975.

RETAINING WALLS, FACINGS, fireplaces, reasonable rates. 386-6639 or 652-4353.

FIREPLACES, RETAINING walls, all types stone work and landscaping, phone 386-0731.

ALL TYPES OF MASONRY
386-0234.

Miscellaneous Service

CEDAR HOT TUBS
Built to order. Buy direct from builder at low cost. 479-2986.

SAWYER SHARPEN SCISSORS
840 Fort St. 388-6228

Optical

BUY DIRECT FROM THE FACtory. Frames from $9, soft contacts $130. Factory Optical, 880 Fort Street, 386-9611.

Plumbing and Heating

DAVID'S PLUMBING
Emergency service, HW tanks, plumbing repairs, sewer cleaning, 386-8881.

JOURNEYMAN PLUMBER, 16 years experience, repairs, renovations, apt and hotel maintenance, reasonable rates, Phone 386-3459, 382-0177 anytime.

ALTERATIONS, REPAIRS. Journeyman-plumber, free estimates. OAP rates. Guaranteed work. Frank Schultz, 386-9978.

JIM MCGREGOR REPAIRS and alterations, apartment maintenance, OAP discounts. Guaranteed. 385-9239.

REPAIRS AND RENOVATIONS, 20 years experience, low rates, 24 hour service. 652-5813.

RM & R PLUMBING & HEATing, residential and commercial. Maurice English, 479-5117.

HOUSEHOLD PLUMBING, major minor repairs. Fast, reasonable. References. 478-1841.

D & S PLUMBING SERVICE, alterations and repairs. Reasonable. 478-0965.

Painters and Decorators

NOW IS THE TIME TO GET AN estimate for interior and exterior painting. For an attractive price and 28 years experience, call 478-1254.

PAINTING AND SMALL REpairs, free estimates, 479-4446.

SEMI-RETIRED, QUALITY work. Albert Roberts, 388-5651.

36 BUSINESS SERVICES AND DIRECTORY

Painters and Decorators

CLARK AND PATTISON PAINTING CONTRACTORS LTD.
Specializing in sand blasting, spray painting, wall coverings and special coatings.
"We C

40 BUSINESS PERSONALS

FLY TIME, MOTHS, MOSQUITOES. We quote and fit screens, easily removable, reasonable, neat, also patio screen doors. Phone Duncan Ltd. 385-4258.

ROAN SOUND PRODUCTION. Tape Duplication, Recording Services, Weddings, meetings, etc. 384-6110.

HOLIDAY DANCE CLUB
BALLROOM DANCING
595-1920

DIVORCE PAPERS, DOCUMENTS, term papers, manuscripts, etc. Expertly typed. 386-9617

SUPER NATURAL
Teacup and card reading at FONDUE POT RESTAURANT 1100 Yates St. Phone 388-4468.

ASTROLOGICAL CHARTS written interpretations. Meditation training, group or individual. Elainna 478-1169.

DISTINGUISHED BLACK AND white or colorful illustrations done. Any size. Mr. Rose, 598-6053.

CARD READING IN DEPTH
(THE ORIGINAL)
Fifth Year 652-1765

TAROT CARD READING OR numerologies done. Experienced. 383-9621.

CONVERSATIONS UNLIMITED Confidential appointment. Some Escorting. 479-0097.

LONELY? WRITE EMILY Quest Friendship Bureau. Confidential. PO Box 5220, Victoria.

MRS. PAYN-JONES, TRANCE medium, questions answered. 386-3603

42 EDUCATION

TUTORING— PROFESSIONAL help by experienced teacher. French, math, new and old methods. 598-2331.

60 FUEL

WOOD WOOD WOOD
SPRING SPECIAL
1 big truck load, mixed wood, $13.95. Best fuel 384-5524.

ALDER FIREWOOD, $50, SPLIT and delivered. Prompt service. 652-3802, 652-3448.

BUSH WOOD, THROWN IN, heaped up pickup load, you haul, 525. 652-1559.

63 TIMBER

TIMBER WANTED
Standing or felled
Top Prices Paid
385-7013
GLACIER LOGGING LTD.
"The Professionals"

WANTED—TIMBER
Standing or felled
Select logging, bulldozing
Elk Lake Timber
658-5046

WANTED TIMBER
FELLED, BUCKED or STANDING
Fir, Cedar or Hemlock
Ideal Sawmill
Ltd. 385-0441

TIMBER WANTED
STANDING OR FELLED
FULLY INSURED, TOP PRICE
388-6115
BIG WIND TREE SERVICE
MEMBER
BETTER BUSINESS BUREAU

WANTED-18" CEDAR BLOCKS for barn shakes, steady supplier. 478-3322, 946-4333.

CONTRACT FALLING
AND YARDING
385-7013

65 BUILDING SUPPLIES

HOME LUMBER
& Building Supplies
470 Ardersier Rd.
385-8711

Doors — Doors
Embossed Walnut
No. 1 Select H/C
Prefinished 1⅜" thick x 6'8" High
2'0"-2'4"-2'6", 2'8"-2'10"-3'0"
C/W Prefinished Edges
All Sizes Only $13.95

Pre Hung Units
Above units available prehung c/w 2 sets emb. casing and emb. lamb. Set Ready to Install.
Only $41.50

Louvered Bifolds
#1 Select Mahogany c/w hardware

	½ Louver	Full Louver
2668	$38	$34
5068	$74	$65

Duroid Shingles
210 wt. No. 1 Asphalt self seal. All colours in stock, per bundle. $7.95

INSULATION
FIBREGLASS
PRICE PER 1,000 sq.ft.

R12—4"	$149
R20—6"	$259
R28—8"	$349

GYPROC
Price per 1,000 Sq. Ft.

½" GYPROC	$120
⅝" FIRESTOP	$160
STUCCO WIRE	$32.95
PERMAX	$5.50

PLYWOOD
D UNSANDED

4x8—5/16"	6.25
4x8—⅜"	11.25
4x8—¾"	13.75

SANDED
FACTORY

4x8—¼"	8.25
4x8—⅜"	11.95
4x8—¾"	$17.95

LUMBER
STD. & BTR. FIR

2x4—92¼ Pet stud	$305
2x6—92¼ Pet stud	$305

STD & BTR. HEM.

2x4—92⅜ Pet stud	$265
2x6—92¼ Pet stud	$265

Deliveries made anywhere on Vancouver Island and Gulf Islands. Before you buy compare our prices. For quality, service and guaranteed savings, phone:

386-3374, 385-8711

COMPLETE UREA-FORMALdehyde foamed in place insulation equipment in excellent working condition. No extras to buy. Ready to go. $3200 firm. Call evenings 112-336-8112.

65 BUILDING SUPPLIES

JUBILEE BUILDING
SUPPLIES Ltd.

HOME IMPROVERS
Check Our Prices
On The Following
Items.
Merit Kit Cab
Floor Coverings incl.
Canadian Celanese,
Harding Richmond, etc.
Jenn-Air Deluxe
Cooktop and Ovens
Chambers
Thermatronic
Sub-Zero
Complete Prices
Including Installation
On Cabinets and Carpet
Financing Can Be
Arranged
(Opposite Town & Country
Next to MacDonald's Bakery)
574 Culduthel Rd. 388-5412

NORSECRAFT HARDWOOD
Industries Ltd.
383-4233
NOW IN STOCK
AMERICAN CHERRY
ALSO: Open Saturday All Day
541 David St. 383-4233

Butler
Butler Brothers Supplies
2046 Keating X-Road
652-1121
YARD SPECIALS
1x3 — 8' KD Spruce 48¢ ea.
2x4 KD Spruce studs 99¢ ea.
2x4 — 10' utility fir $1.80 ea.
2x6 — 6' Hemlock shorts 81¢ ea.

SAANICH LUMBER YARDS
12'x20' Garage
Roofing extra $420.00
8'x10' Greenhouse
6'x7'6" Garden shed $220.00
Work Bench materials $ 14.00
Pram Dinghy kit $ 57.00
5'x6' Compost box $ 11.50
3041 Douglas St. 385-2486

SLUGGETT & BROWN
JOINERY
Wood Windows, Doors, Frames
526 DISCOVERY ST. 382-3011

EXCELLENT SHAKES
18" barn shakes. Good supply. $48 per square including tax. 652-4368.

NEW SUMP PUMP WITH SUMP basin, 18x30, steel, $430. 595-7973

70 MUSICAL INSTRUMENTS

DAVID HAMILTON
Sensational recording and broadcasting organist
IN CONCERT
in the
GEORGIAN ROOM
EMPRESS HOTEL
Wed., May 23, 8 PM
NO ADMISSION CHARGE
Mr. Hamilton plays the fabulous Conn Theatre organ
Compliments of
SOUND OF MUSIC LTD.
1517 Quadra 383-0239

ROLAND
WORKSHOP
Next Saturday
(May 12)
Our ROLAND representative will be demonstrating:
JAZZ CHORUS, CUBE and GA amplifiers
PLUS
Other new ROLAND products.
DON'T MISS THIS!
McMusic
15 minutes from town
2244 Sooke Road 478-4622
Mon.-Fri., 10-7, Sat. 9-6

Spring Clearance
SALE
FENDER F10 classic guitar $100
BLESSING "Best" trumpet $150
DIA "aria" drum outfit $549
NEW STOCK
of Ampeg amplifiers
now in
CHARGEX—MASTERCHARGE
Pamus
386-8475
MUSICAL INSTRUMENTS
1108 Blanshard (at Fort) 386-8475

SPECIAL $999
GALANTI W320, 2 keyboard, 13 pedals, automatic rhythm and chording, 7 year electronic parts warranty, 1 year group lessons plus full year trade up value and much more. Regular $1195.
CASCADE
PIANO and ORGAN
In Hillside Mall
595-4124

WE HAVE VANCOUver Islands largest inventory of guitar strings and accessories. Special low prices effective May 1.
Nelson's Music
1315 Government 385-9728

NO PHONE
NO SIGN
Not yet, anyway, but you can still find us at 535 YATES ST., next door to the City Parkade. We still have a great selection of great used guitars and amps and lots of DIMARZIO pickups.
SOFT SOUNDS
THE GUITAR SHOP
535 YATES ST.

PORTER MUSIC
Announces
AN ORGAN SEMINAR FOR MORE ADVANCED PLAYERS CONDUCTED BY REGINALD STONE IN OUR STUDIO! MONDAY, MAY 7TH, AT 3 P.M. — LIMITED TO TWELVE IN A GROUP. REGISTER NOW! FEE $10 PER PERSON. 725 CALEDONIA BY THE BAY. 382-9542.

HAMMOND ORGAN, M2, EXcellent condition, $650. Evenings, 598-5561.

LES PAUL COPY AND AMP, $200 or best offer. 383-6702.

PIPER AUTOCORD HAMMOND organ, 382-8820.

SET OF DRUMS, GOOD SHAPE, $250. Phone Gerry 474-2664.

70 MUSICAL INSTRUMENTS

GOOD MUSIC BEGINS IN THE HOME WITH A FINE MASON RISCH PIANO. COME ON IN AND LISTEN! BE CONVINCED! PRICES START AS LOW AS $1,777 & AND UP. TAKE ADVANTAGE OF OUR "KNOW HOW"
PORTER MUSIC
725 CALEDONIA, BY THE BAY. 382-9542.

RENT TO OWN
PIANOS—ORGANS
Gleeson Music City
HOME OF HAMMOND ORGAN
714 FORT 388-9632

MOTHER'S DAY GIFTS
NEW WURLITZER SPRITE single keyboard organ with rhythm and touch tone $795 or new Wurlitzer piano $1795. Both include matching bench with fruitwood finish and are specially priced.
SCOTT PIANO & ORGAN
Blanshard at Johnson 386-2434

EATON'S
CASH FOR
USED PIANOS
PHONE 382-7141
LOCAL 230

15% OFF
2 drum sets. This week only. Reg. $560, Now $476. Reg. $465. Now $395.
HALL-FAIRFIELD MUSIC
728 Fort St. 385-3307

RICHARD DENZIL
PIANO TUNER—TECHNICIAN
Regulation, repairing, rebuilding.
388-9295

MASON RISCH CONCERT grand for sale, $10,000 or best offer. Please call Mr. Maxham 385-8535.

IBANEZ FLYING V GUITAR, Shaellar Heads, Dimarzio pickups, excellent condition, 478-6280.

FINE PIANO TUNING AND APpraisals. Call A.W. Lehmann, 478-7862.

BABY GRAND PIANO FOR sale, Mahogany cabinet and bench. 479-9882.

TWO PEAVEY COLUMNS, $400; two bottoms, 2-12's each, $100 each. Call 382-3048 after 6.

KIMBALL 800 ORGAN, NEW, was $2900, sacrifice for $1980 or best offer. 721-5308.

5-STRING BANJO WITH HARDshell case, like new. $150. 385-2859, after 6.

BAXTER PERCUSSION drums, with Zildjian cymbals, reduced to $500. 598-3933.

WURLITZER ELECTRIC piano, good condition, phone 595-8908.

5 STRING BANJO AND CASE 383-7867, mornings and weekends.

STEINBERG & CO. UPRIGHT piano, ca. 1912, $800. 385-5541, 384-0091.

YAMAKI DELUXE 6-STRING acoustic guitar with hardshell case. Sue, 658-5108.

6'3" BRINSMEAD, GRAND piano, good condition, $3200. 658-8222.

RHODES SUITCASE 73 PIANO, unused, 1950. 721-3409.

SMALL ORGAN, BENCH AND music, $225. 598-1774.

71 MUSIC TEACHERS

CASTLE MUSIC
In the Cedar Hill Mall offering lessons and sales in PIANO, SYNTHESIZER, GUITAR, DRUMS and more. $5 per lesson.
477-7625
REGISTRATION TAKEN FOR grades 1-8 piano. Belmont Park, Colwood, Langford areas. 384-0355, 478-4289.

77 MOTORCYCLES

USED BIKES
ROAD

*79 HONDA CBX	$4499
*78 HONDA GL1000	$3599
*78 YAMAHA XS750	$3899
*78 HONDA CB550	$2599
78 HONDA CX500	$2399
*78 SUZUKI GS550	$2249
*78 HONDA CB400	$1795
*78 YAMAHA SR500	$1749
*78 HONDA CM185	$1299
78 HONDA NC50	$ 349
77 KAWASAKI KZ1000	$2799
77 TRIUMPH 750	$2399
77 YAMAHA XS650	$1899
76 HONDA CC50	$ 295
75 YAMAHA RD125	$ 595
*74 HONDA CB550	$1899

*Bike equipped with optional extras.

TRAIL

78 HONDA XL250	$1499
78 YAMAHA IT250	$1299
78 HONDA ATC90	$ 895
78 HONDA CT70	$ 649
77 YAMAHA DT175	$ 999
77 YAMAHA DT125	$ 899
77 YAMAHA IT175	$ 899
76 HONDA XL175	$ 895
75 YAMAHA DT175	$ 749
75 HONDA MT125	$ 649
75 YAMAHA DT100	$ 595
75 HONDA 125	$ 349
74 YAMAHA MX80	$ 295

PLUS OTHERS NOT LISTED
ALL REASONABLE OFFERS ACCEPTED
MULLINS MARINE
921 Yates St. D-5245
382-1928 382-4515

VICTORIA HONDA
HAS
★ HONDA Motorcycles
★ Harley-Davidsons
★ HONDA generators
★ HONDA outboards
★ Hondaline accessories
★ Parts — Accessories
★ Used Motorcycles
See Us Last . . .
Before You Buy
VICTORIA HONDA
Harley-Davidson
2851 DOUGLAS 386-8364
DL01953A

76 SUSUKI TM75, HELMET, racing jersey, excellent condition, $425. 477-9360.

1978 YAMAHA 400 XS, BLACK, 280 KM, best offer, 385-7109 after 4pm.

HONDA CB 350 TWIN. EXCELlent condition, motor just rebuilt, $1000 or nearest offer, 384-2362.

1977 HONDA 400, 4 CYLINDER, Super Sport, Shoei bags, fairing, immaculate. Mary 385-5517.

77 MONTESSA COTA 348 trials, excellent condition, offers. 477-3988.

76 HARLEY 250, LOW MILEage, good shape, $775. 384-5461.

78 YAMAHA, IT175, GOOD CONdition. $895 or offers. 477-4329.

1977 HONDA 360, 5,000 MILES, good shape. Offers. 478-7581.

1976 650 YAMAHA, $1500. 382-3160.

77 MOTORCYCLES

LOOK!!
NEW
77 YAMAHA RD400
$1,399
NEW
78 YAMAHA SR500
$1,899
NEW
78 YAMAHA XS500
$1,999
1-Year Warranty on all units
SEE US NOW AT
MULLINS MARINE
921 Yates St. D-5245
382-1928 382-4515

Harley-Davidson
SALE
NEW

78 FULL-DRESS 80	$6,795
77 CAFE RACER	$4,400
79 FXEF SUPERGLIDE	$6,195
79 FXS LOW RIDER	$6,875
79 FLS 80	$6,875
79 XLCH "Hugger"	$4,815
USED 1979 XLCH 1000	$4,200

BROOKLANDS
MOTORCYCLES
937 Fort 383-5926
DL 1273

NEW 78 HONDA
CB550K
$2,249
SEE US NOW AT
MULLINS MARINE
921 Yates St. D-5245
382-1928 382-4515
WE HAVE SAME-DAY service for minor repairs and tune-ups, pending parts available on most makes. Open 9am-9pm, Monday to Friday.
H&R Motorcycle Sales
9742 Fourth Street
Sidney, B.C.
656-3433 DL-00110A

POWERTOWN M.C.
Service to all Makes. Hi-Performance parts. 384-1249. D199169A. 614 Grenville.

MOPEDS—18
Models. Test ride. Island Motor. 385-3515. 602 Esquimalt. D1920A.

1975 DUCATI 860, CUSTOM cafe racer, much aluminum and stainless steel, must be seen, never abused, $3000 or best offer. Nanaimo 754-5367.

1978 HONDA 750 K, BLACK with red and gold trim, Ammco rack and sissy bar, 2000 km, showroom condition, 382-2705 after 5.

1977 SUZUKI 380, 9000 KM, EXcellent condition, matching windshield and saddlebags. Price negotiable. Call Bob 479-7607.

1976 YAMAHA RD 400, 6900 miles, perfect condition, Rickman Fairing, saddle bags, TT100 tires, $1400. 595-7417, 656-3538.

FOR SALE 72 NORTON 750 CAmando, 3200 original miles, customized. $1895 or best offer. For information 246-3036.

1971 HONDA 750 TOUR equipped and well maintained, offers to $1650. 595-8425 between 5-7.

1978 SUZUKI GS-750, LOW MILEage, just tuned, excellent shape, $2500 or best offer, lots of extras, 386-6057 before 2pm.

MOVING, NEED CASH, 1975 Goldwing, make an offer, excellent condition, low mileage, 652-5681.

73 HONDA, FULLY CHOPPED, Harley rear wheels, new motor, paint and brakes, tested till April 1980. $900. 478-7683.

1976 HONDA 754CB, EXCELlent condition, only 3900 miles, phone 658-8758 for more information.

1974 HONDA C.B. 125S, 160 miles only. Stored since new, must sell. 642-5436 evenings and weekends.

1975 KAWASAKI 900, EXCELlent condition, custom paint, headers. $1800 or best offer. 385-2887, after 4 652-1688.

FREDERICK MOTORS
SUZUKI—KAWASAKI—BMW
616 Queens DL.00834A 383-0823

1977 175 MR HONDA, 200 MILES on rebuild, must be seen to be appreciated. Don 386-3027.

77 SUZUKI GT550, EXCELLENT condition. $200 in extras. $1500. 478-5415.

76 HONDA CR125 ELSINOR, EXcellent condition, must sell. 652-2087.

1977 HONDA XL350, EXCELlent condition, 5000 miles, 477-3107.

1976 HARLEY DAVIDSON, FXE, good condition, low mileage, 642-4403.

76 KAW KH400, FAIRING, SISSY bar, highway bar, excellent condition, $1100. 474-1085.

1974-750 YAMAHA, 8000 MILES, like new, must sell, $900. 479-5320.

1975 YAMAHA 175 ENDURO, excellent condition. 3600 miles. $700. 478-7924.

1976 HONDA 750, EXCELLENT condition. Phone after 6, 383-2316.

LEFT HANDED GUITAR, 100 watt amplifier, phaser, $350. Phone 382-8391.

1978 HONDA 400 TY, 3800 KM, $1,400. Possible VW or truck trade. 386-7606.

1977 HONDA 750 AUTOMATIC, low mileage, excellent condition, $2195. 474-1505.

1978 YAMAHA 100, 4 MONTHS old, perfect condition, $600 or best offer. 386-2985.

BULTACO TRIALS, GOOD CONdition, $650. 478-2509.

148 CC MINI BIKE, EXCELlent condition, $200. Phone 478-6116.

1978 YAMAHA 80, LIKE NEW, low mileage, $500. 478-6507.

37 YZ400, JUST REBUILT, $950. Call 383-3969.

360 YAMAHA, NEEDS LITTLE work, best offer. 385-0273.

1975 XS500 YAMAHA, 477-5962.

78 BICYCLES

WANTED 10 SPEED, PEUgeot, Raleigh, Nishiki. $50-$90 range. 477-0648.

MEDIUM SIZE PAPER BIKE, needs few repairs, phone Al 383-9196.

BOYS HUSKY MOTOCROSS bike, good condition. $35. 477-2593.

MENS 10-SPEED SEKINE, 21". excellent condition, $110. 721-3073.

SMALL CHILD'S BIKE, GOOD condition, 5-7 years, $18. 385-8202.

GIRLS SIDE WALK BIKE, Raleigh Mountie, good condition, $65. 477-4962.

TWO GENTLEMENS 3 SPEED bikes. Excellent condition. $65 each or offers. 595-7925.

80 BOATS and MARINE

PELAGIC
PACIFIC INDUSTRIES (1974) LTD.
a COMPLETE stock of
FIBERGLASS
AND
EPOXY
MATERIALS
ZSPAR
MARINE PAINTS
428 E. Burnside
VICTORIA
386-1811 386-7814

SQUIRE & COOMBS, 304 LAW CHAMBERS, BASTION SQ.
ENTHEOS—49' 19.02 A ton freezer trailer. Built 1969. Low hrs. Fine record, $320,000.
ALASKAN—10 ton 42' Westcoast trailer. Gardner diesel. Excellent record, $229,000.
PACIFIC WIND — 41'x11'6"x5'6 freezer trailer. Deltaga 1977, GM 471 2,000 hrs. $220,000
CHALORE—38' 9 ton A trailer. New equipment. 1977. Diesel. Insulated hold. Asking $105,000.
ISABELLA POINT — 36' 5" 8 ton A trailer. Fully equipped. Gas engine. Excellent accommodation. 2½-ton hold. $85,000.
LOUVEL—36' 7 ton Westcoast trailer, $65,000.
8 TON — "A" License, $56,000 off. 36'8" boat.
384-3363

LAST CHANCE
Still a few '78
Double Eagle
and
Silverline
Package Deals
left at considerable savings. (14'-17' only).
MULLINS
MARINE
925 Yates St. 382-4515

CAMPIONS
DOUBLE EAGLES
JOHNSON Outboards
ROADRUNNER Trailers
bob whyte marine ltd.
SALES AND SERVICE
Corner Harbour and Resthaven
656-7286, SIDNEY
OPEN EVERY DAY
9 A.M. 'TIL 6 P.M.

HARBOUR
MACHINE LTD.
CHRYSLER—VOLVO
Marine gas and diesel engines
Complete Propeller and Shaft repairs
One day service when necessary
Custom Machine and Welding work
31 Erie Street 383-6555

CLEAR THE DOCKS
Spring Sale of Diesel Cruisers

20' CLASSIC BMC 2 bth, just	$4,900
27' HD WORKBOAT, 4 bth, BMC	$6,900
17' CHUGGER all glass, 2 bth, as new	$7,900
30' CRUISER Sabb FWC, 130 hours	$9,500

ALL DIESEL
Spelled D*I*E*S*E*L Powered
On display at Victoria Boat Mart, 453 Head St., 383-3324.

PRIVATE SALE
25' Steury fiberglass house cruiser, Merc 225 I.O. Fast and comfortable. Excellent condition throughout. Complete galley stove, oven, pressure water, self contained head, with hot shower, dinette, 2 way fridge, new VHF, sounder, trim tabs, lifejackets, spare props, inflatable dinghy. Price $16,000. Custom tandem trailer $1000. Owner transferred. Call 479-9848 to view.

WE ARE
DINGHY SPECIALISTS
And carry the largest selection in stock in B.C. Davidson, Livingston, Galleon, Haida, Hawthorne, Sportyak and many others. Cartoppers, too.
ALL BAY MARINA
2238 Harbour Rd. Sidney
(Open 6 days 8:30-5:30
Closed Mondays)

THUNDERBIRD YACHT SALES
WESTPORT MARINA
Next to Swartz Bay Ferry
2075 Tyron Road, Sidney, B.C.
656-5832
NEW and BROKERAGE boats
OPEN 6 days a week
9 a.m.-5 p.m. Closed Tues.

DJ YACHTS
24' BELL BOY — 1976 EXP. Cruiser, 233 Mercruiser, trim tabs, sounder, C.B., swimmer, tape deck, Spark prop, dinghy, etc. etc. $17,800
For more information please call Joyce Omlid or Don White, Bosun's Marina, 656-5558 or Randy Boyle at Oak Bay, 598-3366.

CANOE COVE
Yacht Sales
Open 7 Days a Week
656-5711 659-3918
Evenings, 652-4386

ATTENTION
GAS BOAT
OPERATORS
Eliminate the danger of engine compartment explosions with the Seaboard Gas Detector, $149. Simple installation. Available at Wilson and Proctor, 808 Devonshire Rd. 385-3481.

ROY'S ALL BAY MARINE SERVICE LTD.
Factory authorized Repair Shop. Johnson O/B. O.M.C. and Mercruiser ST/Drives at Allbay Marina, Harbour Rd., Sidney. 656-7023.
Get your Spring service done now. Tune-up, service outdrive, clean and bottom paint. Haul out up to 26' F/G power boat.

33' BAYLINER
MONTEGO
Totally equipped with Twin 250 Chrysler IB's, generator, radios and much more. Replacement cost $90,000, price $60,000. For appointment 656-1421 Mon.-Fri. days.

ESTATE SALE, 35' LOG SALvage Tug, fully equipped with living quarters, steel hull, 200 Chrysler, Nisson diesel. One 26' fibermold, 4" steel tow at stern, steel rudder, fiberglassed over. Gas 350 Merc, 24" bronze propeller, 2 seats on bridge, 1 Helm seat. Can be converted to pleasure. Priced far below replacement. 478-5387.

KUAII, MIST
33' CHRIS CAVALIER
Low hours on rebuilt 327, new rec. sounder, C.B., new shafts and props, new upholstery, enclosed head, sleeping accom for six. $24,500
CEDAR GROVE MARINA
656-2580

1975 SANKSTER 25' 200 HRS 225 Mercruiser heavy duty leg, FWC, trim tabs, heater off engine, dinghy, compass and depth sounder, offers $16,900. 477-1636.

BOAT - CAR COMBINATION Stereo Systems, 8 track or cassette. Custom installation. Call HOMARK for details 381-5622.

80 BOATS and MARINE

VAN ISLE MARINA
BROKERAGE
Due to the very high demand for large vessels, we require more listings of 26' to 55' power and sailboats. Display dock space available. Please call John Allen, 2320 Harbour Rd., Sidney. 656-1138.

LANDING CRAFT Sea Lander
Loading craft style, work or crew boat. 4 models. 1-8 ton loads.
Sealander Marine Corp.
119 Charles St., N. Van. 929-5451

WANTED
Private party will pay cash for 36' to 40' Tri-cabin cruiser. Send all particulars, price and picture to Victoria Press Box 882.

FOR SALE
32'x12'6"x3'6" Brandtmayr sedan cruiser, sleeps 5, 3-way fridge, 2-burner propane stove, oil range, H & C pressure water, elec. winch, sailing dinghy, CB, VHF, DS, complete winter cover. $12,000 firm. 758-5055 after 5p.m.

26' CHRISCRAFT CAVALIER, 200 hours on 350 FWC, propane, galley, standup head, sounder with alarm, CB, sniffer, stereo/radio, aux. motor, dinghy, spare shaft and prop, full canvas. $13,000 OBO or will trade for small boat, car, truck or rental property. 477-3039 after 6.

Tollycraft
LUXURY OFFSHORE CRUISERS
CEDAR GROVE MARINA
656-2580

mercruiser
Service and Parts
Cordova Bay Chevron Service
5144 Cordova Bay 658-5200

1979 CAMPION 21' CABIN cruiser, OMC 200, 16 hours, fresh water cooled, fully equipped including downrigger and life jackets, $14,600. Option to purchase, unused 9.9 Johnson outboard, moorage, save approx $5500. 479-0458 after 5pm.

SURFER 24, EXTREMELY well built boat, full safety flotation, hand laid fiberglass, OMC 225, I/O, fresh w/cooled, excellently maintained, low hours, fully equipped, many extras. Price reduced for quick sale. 477-6325.

30' 10 TON ALUMINUM HERring skiff, C licence, 79 Evinrude, 70 HP and 35 HP older motor. Electric start, Morse steering, compass, mast and boom, self-bailing with floatation compartments throughout. $12,000. 598-6684, 595-5957.

MUST SELL, 24' MAHOGANY Plank Hull Express Cruiser, hardtop and canopy. 220 hp FWC. Superb maintenance, sleeps 3. Equipped for fishing and weekending. No trades but all cash offers on $6500 considered. Evenings, 656-1349.

TOLLYCRAFT, EXCEPTIONally well kept, 27'x10½" cruiser, 225 OMC, FW cooled, new leg, bilge pumps, VHF and CB radios, trim tabs, sounder, dinghy, cabin heat, full galley and head, always in boathouse, offers on $18,500. 746-5681.

BUY NOW, SAVE 1 YEAR FREE moorage, 24' Renault with dinghy, Merc 188, C.I 302, Command Bridge with air guide, downrigger, CB radio, depth sounder, 2 life jackets, fully equipped. Excellent condition. $14,000. 382-1176.

REASONABLE OFFERS WILL be accepted for 42' Wahl built Troller Misks Pacific. 10 ton "A" lic. Fully equipped with electronics and hydraulics. Fiberglass fishhole and aluminum rigging. Phone 112-624-4950.

36'-7 TON SALMON TROLLER, fully equipped, 3 year B License, full price, $35,000. 30'-5 ton, C licensed Shrimp Trawler, full price, $15,000. 32'-6 ton combination, as is, no license, full price, $6500. Phone 112-682-3816.

22' CABIN CRUISER, SOUND hull, tonneau cover, cabin needs work, new steering and cable, no engine. $895 or best offer. Chev Marine 6 cyl. $495. 22' steel hull inboard, $1500 or best offer. 385-8879.

17' CAL GLASS, 120 MERcruiser inboard, outboard. 1550 pound Roadrunner trailer. Excellent throughout. $5000 cash for complete package. Dealers welcome but no consignment. 656-3253.

DICKINSON—HOMESTRAND
OPTIMUS—PRINCESS
Kerosene and diesel
Stoves and ranges
McQUADES MARINE SUPPLY
1252 Wharf St. 388-4343

70' EX-TUG, IDEAL LIVEaboard, 350 hp Rolls Royce GM auxiliary, VHF, radar and dinghy, complete bath, washer, dryer, fridge, freezer and hot water furnace. $55,000. 746-7037.

7-TON 'A' COMBINATION, DIEsel, foamed hold, ferro cement construction, radar, pilot, recorder, winch, ex-live aboard. Ready to go. 536-9725, 524-6254 Vancouver.

DELUXE 19' BELLBUOY, 165 Hp, inboard/outboard Merc cruiser, 350 lb. Calkins trailer, unit just like new, complete package with extras, $11,900. 753-5515.

22' THERMOGLASS, 1978 model, 198 Merc I/O, FW cooling, trim tabs, Cobra CB, sounder, 8' Zodiac plus many more options, 160 hours, immaculate condition. Quick sale for $15,900. 384-2426.

14' RUNABOUT, BUOYANCY tanks, $100. New survival suit, $425 retail, $275 firm. 50 amp Hobby welder, unused, $35. Aluminum camper door, 24 X 54, new $45. 598-2484.

16' REINELL OPEN BOW WITH 65 hp Merc, includes Roadrunner trailer, sleep seats, compass, tach, tape deck, anchor, etc. $3500. Len 384-8032 weekdays, 652-4164 nights and weekends.

7'11" DINGHY AND SAILBOAT dinghy combinations, durable construction, easy to handle and excellent design at an affordable price. Phone Doug at 477-7417 or 477-7328.

21' CAMPION SKEENA, 1976, fresh water cooling, 188 Mercruiser, CB radio, anchor, dinghy, spare props, swim grid, low hours, very clean. Asking $10,900. 478-3912.

URGENT. 21' POWER CRUISER for sale. 135 HP Volvo engine with 270 HP out-drive. Many extras. Asking $11,500 but make us an offer. 656-3260.

BAYLINER VICTORIA 23' Command Bridge, 225 OMC, FWC, CB radio, sounders, dinghy. Excellent condition. $20,900. 592-6075.

17½' K&C, 80 HP MERC, 7.5 HP Merc, 1550 Easyload trailer, fully equipment, many extras, very good condition. Asking $5500. 479-2178.

16' BOAT, GOOD CONDITION, moulded birch hull, convertible top, 35 h.p. electric start Johnson, 2 tanks, rebuilt trailer. Many extras. $1495. 477-1083.

24' REINELL 1975, 188 HP MERC cruiser, 100 hours, VHF radio, depth sounder, standup head, carpeted, just off ways, asking $12,000, 384-1446.

3 COMMERCIAL GILL NETS for sale. All in good condition. One is 5½, two are 5⅜. One model 420B Wood Freeman automatic pilot. 642-4359.

YACHT OWNERS! CLEAN 7'9" factory fiberglass dinghy $250 firm. 382-4725.

FULLY-EQUIPPED CANOES for rental. Phone 656-6139.

MARINE REPAIRS, INBOARD gas diesel. Phone 656-0070.

1974 24' SEARAY SUNDANCER with or without boathouse. 384-7587.

WANTED TO BUY BOATS THAT need repair. 388-4020.

80 BOATS and MARINE

24X8 CUSTOM CRAFT, FIbreglass bare hull. Merc cruiser, inboard/outboard with leg, some engine parts needed, $3500 or best offer. 112-743-4202.

34' CHRISCRAFT WITH NEW engine. Sleeps 7, two heads Oil stove, fridge plus many extras. A good safe family boat. Priced at $20,000.00 Phone 385-8813.

14'6" POLARIS II LAPSTRAKE, new canvas, sleeper seats, radio, speedometer, tachometer, tilt boom trailer, windshield wipers, $1500. 478-3167.

40' WEST COAST TROLLER, 9.56 tons, VHF, Loran, radar, etc. Approximately 30 years old. Currently fishing, $110,000 firm. 592-2037.

BEN'S MARINA - YOUBOU
Be your own skipper, houseboat charters, boat rentals, launching and mooring, propane gas, oil and ice. 745-3409.

6' DOUBLE ENDER, CEDAR planked, RH 26 X 16" propeller with shaft, needs caulking, no cabin. $450 or offer. 479-4113.

1975 16' FIBERFORM BOAT. Full camper top, 50 horse power Merc electric start. Low hours, Roadrunner Trailer, $3500. 383-2267.

24' SABRECRAFT COMMAND bridge, excellent condition, low hours, new outboard and depth sounder, full galley, $19,500. 595-1131, 477-0078.

1969 14' HOURSTON GLASS Craft, 55 h.p. Johnson outboard, electric start, convertible top, Roadrunner trailer, $2750 or best offer, 743-9768 or 743-5755.

19½' OF SPACIOUS BOAT, hard to find model. Fiberform Bimini. Roomier than most 22 footers, 188 Merc. Options too numerous to list. 652-2508.

SEA CHEST
MARINE SUPPLIES
656-2421 9732 1st St., Sidney

TOLLYCRAFT
26' Express Cruiser, beautiful, many extras, just off the ways. $12,500. 652-4550

25' REINELL, 1975, 188 MERcruiser, on Calkin trailer, very clean, low hours. Asking $15,000. 479-0841.

ONE MERCURY 20 HP ELECtric start, long leg, no hours. Brand new. Apply 2734 Roseberry Ave.

OCEAN TRADAR, 48 FT freezer troller. 15 ton A licence. Ready to go, all gear included. 478-3118.

16' CLINKER HALL BOAT, Fiberglass cabin, Briggs engine. Has poles and and girdes. Good Shape. $1700. 642-3038.

"PACIFIC BARON" BY GOOLdrup Hulls, 54 ft, fiberglass, two years old, needs 15.97 Ton license. 112-624-5354.

16'6" HOURSTON GLASscraft, 75 hp Johnson, 9.9 Johnson, new trailer, extras, $3900 firm. Call after 5, 479-0677.

1977 MERCURY 9.8 MOTOR, less that 30 hours and 1977 Princecraft 12' aluminum boat. 478-2949 after 5.

1974 REINELL 18'9", 1975 JOHNson 85 HP outboard, 1972 Roadrunner trailer, power winch, radio, etc. $5700. 384-4575.

1959 50 HP JOHNSON, TANK and controls, $125; 1957 18 Hp Evenrude for parts, $40. 388-4879.

MUST SELL 16' SEA SKIFF with trailer, 50 hp Merc, excellent fishing boat. Call 478-0963 after 5pm.

35' A LICENSE TROLLER, good shape, available for charter to right person for '79 season. 478-9843 evenings.

17½' BOAT, GLASS OVER wood, 8' beam, 33 hp Evinrude, with trailer, all rebuilt. $750. 743-9807 collect.

17' FIBERGLASS OVER PLYwood, 35 Merc and 6 horse Johnson with trailer, sacrifice at $850. 477-4865 after 5pm.

19' FIBERGLASS BOAT AND trailer, Volvo Penta inboard outboard, fresh water tank and sink, and fridge, $6650. 656-4390.

14' WHITEHALL ROW BOAT, fiberglass, kits $450, finished $600. Also 8' dinghys. Booth Enterprises. 386-9622, 598-7238.

15' FIBERGLASS BOAT, ROADrunner trailer, 50 Merc motor, A1 shape, never been in salt water, $2200. 652-3778.

14' SANGSTER FIBERGLASS Runabout. Mercury ob, ride glide steering. Factory trailer, like new, $1395. 381-5559 or 388-4020.

23' GREW HARDTOP CRUISer, twin 120s, FWC, sounder, radio, compass, head, $13,000. 656-5383.

16' K AND C THERMO GLASS boat, with 60 horse power Evinrude outboard. 9.8 Mercury. EZ Load trailer, 656-3561.

22' INBOARD CABIN CRUISER, needs some paint and a few odd jobs to complete. Everything new or rebuilt. 479-3689.

14' HOURSTON GLASSCRAFT, 1978 25 hp Chrysler motor and trailer, full canopy, $1600. 479-0972.

CARTOPPER, FIBREGLASS, 11.5' with 2 horse Johnson, as new, $550 or sell separate. Gas tank, double hose, $30. 382-0640.

TWO HORSE JOHNSON, AS new, 6 man rubber raft, motor transom, airpump, $315. Sell separate. 382-0640.

TRAWLER MOLD $1,000. BUILD your own. Bruce Roberts TY29. Buy the male mold and get a headstart. 656-1855.

BOAT TRAILERS
FOR RENT. 721-5266

WANTED TO BUY GILLNET roe license or license and equipment. 652-1824.

FOR SALE, 6-TON "A" LIcence and "C" licence. After 6

81 SAILBOATS

VICTORIA HONDA
OUTBOARDS for the sailor
7½ hp and 9.8 hp in stock
2851 Douglas 386-8364

ERICSON YACHTS
Anglers' Anchorage Marina
933 Marchant, Brentwood Bay
652-0531

C&C 24
Well equipped for cruising. A-1 condition with 7½ horse power Merc, 4 sails, $14,500 firm. 477-1128 after 6.

75 15' CHRYSLER MUTINEER Sail Boat. Main tib, spinniker, 3.675 Chrysler outboard. 1200 lb. Calkin Trailer. $2700. DOMINION MOTORS, 385-5012. DL5183.

16' FIREBALL, EXCELLENT condition, glass hull, mahogany decks, aluminum mast, spinnaker and trapese harness $1200. 112-537-2996.

CORONADO 25. 3 FORE SAILS, enclosed head, CB, depth sounder, 6 horse outboard. Clean and ready for cruising. $11,900. 477-6838.

NIQUE BACHELORS APARTment on the water. Good ocean proven 30' fiberglass sailboat. Modified for off shore. 658-5916 weekends or after 5:30.

17' SAILBOAT WITH CABIN, main and jib-dacron sails, 3 hp Evinrude $950, also 16' cedar and canvas canoe $300. Leave message for Mike at 478-5559.

LASER WANTED.
479-7962.

92 SPORTING GOODS

Robinson's
1929-1979
50th Anniversary
Vancouver Island's Leading Outdoor Store
Hunting — Fishing — Camping
RIFLES — Win. Comm. Northwest Terr., $475; Golden Spike, $199; Apache, $295; Sako 308 3x9, $450; Savage 30/30 octagonal bar., $124; Browning 243 lever, $274; Rem. 25/06 3x9, $399; Rem. 270 pump, $289; Husqvarna 8mm, $249.
SHOTGUNS — Parker Dble 12G $294 — Win 12G Dble. $129 — Mossberg 12G pump $134 — Higgins 12G auto $149 — Browning 12G o/u $624 — Win mod 12 pump $429.
1307 Broad 385-3429

INTERNATIONAL KNIVES
Bisley 22 magnum single shot Winchster Mod. 71 348 cal. Mannlicher 30-06 and 4x Leupold Sako Forrester Manlicher...243 cal Remington Matchmaster, 22 cal with Redfield sights, high standard Citation 22 auto pistol Mauser 8 cronhandle 7.63 Auto and stock R.C.A.F. 22 Hornett survival rifle.
EXPERT GUNSMITH
576 YATES 383-2422

FRANK WHITE'S SCUBA SHOP
832 Fisgard 385-4713
FREE
Divers/non divers underwater slide presentation. Fri. May 4, 8 P.M. Newcombe Auditorium with David Doubilet, National Geographics and Brent Cooke, Provincial Museum.

RIMPAC DIVERS Ltd.
2 new fun cuba diving courses start May 28. The regular evening course of 5 weeks and also a 1 week course from 9-6 each day. Enrollment is limited on both courses so you should enroll early at the shop at 9818 Fifth St., Sidney or ph. 656-6313.
"Diving is fun with Rimpac Divers"

PLAY-MOR RECREATIONS LTD.
Billiard Tables, Shuffleboards
Cues and Accessories
! Special-Foosball-Special!
Games Room Lights
517 KELVIN 384-3332

GOING ON HOLIDAYS?
Don't leave your "Guns" at home — Rental space available in our secure vault — Reasonable rates.
INTERNATIONAL KNIVES
383-2422

WANT TO DIVE?
Next class starts on May 10. Come in and see our in-store specials and enroll at
SEA TREK DIVE CENTRE
1817 DOUGLAS 386-7528

SCUBA DIVING LESSONS AT Esquimalt pool, Tuesday, May 15, 7 pm, for information phone 721-3606 or 386-8734. Day classes are also available. Maximum 12. R. Stagg Scuba Diving. CUMATUS.

BILLIARD TABLES
6x12 Brunswicks $1,000, as is. Valley Recreation, 446 Trans Can Hi-Way, Duncan. 748-2226.

DRYSUIT BY FITZRITE, FITS 6'180 lb. man $300. Scuba pro reg. Mk V, $150. New steel 72 tank, $100. All in new condition. 385-2491.

NORTHERN CURVE LAMINATIONS is now making the most advanced skate board chasis on the market. 382-5217

SHEEPSKIN BICYCLE SEAT covers for cool summer riding, $12.95 most seats. Merino 1175 Douglas at View. 388-6651

MEN'S RIGHT HAND MACGregor golf woods, 1-2-4, 7 irons and putter. Leather bag. All good condition. $125. 721-3838.

CANNON BALL FISHING weights, assorted sizes, 60¢ per lb. 384-4496.

PAIR DUNHAM VIBRAN HIKing boots, worn once, cost $75. Sell $45. 386-3097.

EXERCISE BICYCLE, GOOD condition, timer and speedometer. $75. 652-1794.

ONE LADYS' GOLF CART, Parkridge Deluxe, $25, phone 656-3264.

GOLF CLUBS, SET LEFT irons and woods, also cart, cheap. 592-6834.

BROWNING BOW. 30 POUNDS, 64" Excellent condition, $75 with case. 746-5273.

DRYSUIT, $350.
477-0677

WOODS 9X12 TENT, EXCELlent condition. Phone 477-1294.

WANTED; SET OF WEIGHTS and bench press, phone 478-7819.

200 LB. 4-50 LB. STEEL WEIDER plates, asking $125. 385-2491.

MANS WET SUIT, EXCELLENT condition, 479-7648, evenings.

93 CAMERAS, SUPPLIES and PHOTO FINISHING

Hilton PHOTO SUPPLIES
P.O. Box 750
Phone 246-4741
On Trans-Canada Highway at Chemainus

bills photo supply
DOWNTOWN at
1672 Douglas
383-7443
LANGFORD at
800 Goldstream
478-2712
2047 Oak Bay Ave.
592-3122

THIS WEEK
Featuring
Tokina lenses, wide angle, telephoto and zoom to fit most cameras. Get a good lens at an affordable price.

city photo
1227 Gov't.
385-5633

WANTED TO BUY — Good used cameras, lenses, and accessories.

MAMIYA PRESS SUPER 23 with 100 mm, F3.5, ground glass back and five, 2¼x3¼ cut film holders. Like new, $425. Also 50 mm lens, $500; 250 mm lens, $500. Call Dave, evenings 384-0035.

BESELER 23C ENLARGER with 105 mm Omecron lens and three carriers, excellent condition, $425. Call Dave, evenings 384-0035.

PENTAX WITH 55 MM F18 lens, and case. Other accessories available. $150 firm. 598-3590 after 6.

NIKON LENSES. 50MM F2, $75; 135mm f2.8, $125. Both with UV filters. Camera case, $10. Excellent condition. 652-1684.

GOSSEN LUNA SIX LIGHT meter, $90. Seal 10 X 12 drymount press, $95. 388-5073 evenings.

AS NEW, MODEL 100 HASSELBlad professional polaroid back. 386-3647, after 7 pm.

NIKON FTN, 200MM, 35MM, filters, case, accessories. 383-2817.

COMPLETE DARKROOM equipment, ideal for beginner to intermediate. 383-2817.

WANTED TO BUY ENLARGER. Phone 479-5597 evenings.

50"X50" LENTICULAR screen with stand, $25. 384-2203.

BESLER ENLARGER, 23C, AS new, 384-0790.

96 RANGES, STOVES and FURNACES

USED
24" McClary avocado stoves and fridges, good condition, sold in pairs only, $388. Delivery extra. Echo Furniture, 704 View, 384-2214.

HAVE PURCHASED SEARS Kenmore range. Selling 30" Norge range, continuous clean oven, 5 years old, asking $150. 656-5719.

BUILT IN HARVEST GOLD oven and counter top range. Never used, $600 new. $500 or best offer. 656-4365.

ENTERPRISE GAS RANGES, wood and coal ranges, Franklin fireplaces. Showroom 537 Fisgard. Phone 385-2922 or 388-5881.

ALUMINUM BUILT IN STOVE top, excellent condition. $130. 479-0704.

ONE OIL STOVE AND ONE wood stove. Very good condition. 385-2743.

MOFFAT STOVE, $75 OR BEST offer. 479-9253.

AVOCADO STOVE, 30", EXCELlent condition, $285. 478-6554.

97 FURNITURE

TRADE-IN TIME
MATTRESSES
$25 on your old mattress
$25 on your box spring
WHEN YOU PURCHASE A
Spring filled or foam rubber
MATTRESS and BOX SPRING

3'3" size, each piece	$169
Regular size, each piece	$189
Queen size, each piece	$219
King size, each piece	$289

Latex Rubber
The mattress that gives even support to all parts of the body, truly the most comfortable mattress of all.

MATTRESS and BOX SPRINGS

3'3" size, each piece	$199
Regular size, each piece	$249
Queen size, each piece	$289
King size, each piece	$399

IMMEDIATE DELIVERY
open Fridays til 9 p.m.
EASY CREDIT terms available

Gregg Furniture
"The quality furniture store — where you can see how it's made"
2300 DOUGLAS 388-7365

TWIN BEDS $120; MAPLE headboards $150; dining table, 4 chairs, blonde maple, $500. 477-0273, 477-3453.

LARGE CHESTERFIELD AND chair by Sklar, dark brown, as new. Over $900 value, $500. Phone 383-8653 before 9 a.m.

84" GREEN COUCH AND chair, $120. Three piece brown sectional chesterfield, good condition, $250. 656-1966.

DINING ROOM SUITE, 10 pieces, hazlenut finish, 2 weeks old. Moving, must sell $1095. 479-8515.

BARGAINS. CASH ONLY. 2 lovely settees, small. Bedroom items as new. 385-5867, 5-7 pm; 8-9 am.

KINGSIZE WATERBED, HEATer controls, 3 mo. old, 4-poster, $250. Sewing machine $40. 385-9677.

MATCHING MODERN LOVEseat and sofa in excellent condition. $400 or best offer. 386-6827, after 5 weekdays.

OVERSTUFFED CHESTERfield, two matching chairs. Rebuilt and recovered, $800, 383-6969, 9-7 pm.

UPHOLSTERED CHESTERfield, 3 seater, autumnn colors tan and brown, good condition, $325 or best offer. 386-8584.

BEAUTIFUL SOLID DANISH walnut dining suite, 3 extra leaves, 6 chairs, buffet and hutch, $700. 656-6701.

EXCELLENT CONDITION Kaufmann 9 piece dining room suite $1100.00 or best offer. 658-5875.

WE ARE FURNISHING OUR home and need contemporary furniture at a reasonable price, no dealers, 381-5934.

2 PAIRS LOVESEATS, NEWLY upholstered; table and 4 chairs, chrome; chesterfield and chair. 658-5538.

HIDEABED, BROWN PLAID cover, $95; upright secretaire; 3-drawer chest with cupboard. Offers, 382-7515.

CUSTOM BEDS, CAPTAINS, $120, mates, $115, mates bunks, $150, 479-7400

BEAUTIFUL 3X3' SQUARE glass-topped wooden coffee table, $30. 478-8444.

MOVING, MUST SALE, grange, twin bed, excellent condition $50. 595-7345.

VILAS CANDLE LIGHT BUFfet, excellent condition. 479-5159 evenings.

MOVING, LIVING ROOM suite. Asking $225 or best offer. 384-0263.

97 FURNITURE

SIMMONS OSTERMOOR
Simmons finest open coil mattress:
TWIN UNIT
SPECIAL $239
DOUBLE UNIT
SPECIAL $299
QUEEN UNIT
SPECIAL $359
Unit includes box spring and mattress.
Tillicum Furniture
Hillside Shopping Centre 595-3331
851 Johnson 388-6613

KILSHAWS Ltd.
AUCTIONS
and
APPRAISALS
30 YEARS
at
1115 FORT
384-6441

LUNDS . . .
Buy or Sell
Your Furniture
At Auction
386-3308

MOVING SALE; COMPLETE household must go. Electric cash register, $200 offers. Leatherette bar and stools, $150. Speed Queen washer and dryer set, $250. Super Zoom 1201 movie camera, prolector and screen, $200. Office desk. 3 child's desks and chests of drawers, beds, roll away cot and bikes. 595-6820.

COLONIAL SECTIONAL CHESterfield, $295; walnut dining room suite, $225; 9x12 British India wool rug, $290; lamps, $20-$150; pine dinette, $275; coffee tables, end tables, other fine furniture. 595-0104.

CHESTERFIELD SUITE $150; dinette sets $39, $45, $49 and $75; recliner chairs $39. and $45. Mel's Bargains, 3460 Quadra, 384-3152. Chargex and Mastercharge available.

WALNUT SIDEBOARD, $275; dining table, four chairs, matching sideboard, antique green, $150; set of four pecan latticework highback chairs, upholstered seats, $160. 595-0104.

READY TO ASSEMBLE PINE furniture, living room, dining room, bunk beds, shelf units, pottery, unique gifts, Monastery Furniture, 942 Fort St., 383-2431.

5-PIECE OAK BEDROOM suite, 4-poster bed, two night tables, large dresser with mirror and chest of drawers. Asking $1800. 385-2859, after 6 pm.

BREAKFAST NOOK AND table, green and yellow, value $900, asking $300. View Sat, 3916 Gordon Head Rd, 9 am to 5 pm, 477-5967.

2-PIECE, BEDROOM SUITE, contemporary, 6' dresser with full-width mirror, 9-drawers and chest of 4 drawers. Excellent condition, $350.00. Phone 477-2371.

ESTATE: CHESTERFIELD, DInette suites: coffee, end tables: double bed: stereo/tv: bridge lamp: freezer: mangle: china oddments: etc. 479-5577, 479-7655.

NORTHERN CURVE LAMINAtions will do custom furniture. For free design and estimate in your home phone 382-5217

BEAUTIFUL FRENCH PROvincial chesterfield suite. Swivel rocker. Single bed, foam mattress. 383-3444

GOOD CONDITION, GREEN and brown hideabed, $100; green floral sofa and chair, $250. 477-4901, after 4:30.

ALL STEEL FOUR DRAWER lateral file, Capri steno desk and chair, phone after 5, 479-6226.

CHESTERFIELD AND CHAIR, coffee table, bookcase, all in excellent condition. $275, 477-9982.

FOR SALE, SMALL ARMLESS hide-a-bed, $80. After 5, 386-6605, 384-7392.

SOFA, OLDER MODEL SECtional, beige, good condition. Phone 385-2955, anytime.

TEAK BUFFET AND HUTCH, will sell separately, almost new. 384-8897.

ONE HIDE-A-BED, NEWLY upholstered in good condition, asking $250. 656-5246.

ONE CHESTERFIELD AND chair, good condition, $400. 656-5246.

TEAK HUTCH WITH GLASS doors, $150. 4-drawer Maple desk, $250. 656-3736.

BEAUTIFUL 9 PIECE SOLID dark oak diningroom suite, excellent condition, $3500. 477-2022.

FLORAL NYLON VELVET chesterfield and chair, like new, $300. 385-6069.

PAIR OF CUSTOM MADE swivel rockers, deep gold colour, 16 months old. $550. 477-0498.

¾ HOLLYWOOD BED AND headboard, very good condition, offers. 598-1774.

VERY OLD AND UNUSUAL solid walnut sewing cabinet $75, wooden clarinet. 598-2072.

BLACK VINYL RECLINER, EXcellent condition. $60. Phone 479-8326.

DOUBLE BED, DRESSER WITH mirrors. 382-0488.

DANISH STYLE FLORAL chesterfield and chair, 479-5137.

MASTER BEDROOM SUITE for sale, 478-7452.

98 TV. STEREO, RADIO SALES and SERVICE

AKAI 960 RECEIVER, PIOneer PL530 turntable, direct drive, Nec speakers, model 8000, asking $900 or best offer. 386-9045.

MUST SELL TODAY, BEAUTIful 19" color tv in cabinet, 1½ year old, regular price $975, selling price $475 or offers. Call Mike at 383-1723.

PIONEER SEMI-AUTO TURNtable and 20-watt receiver, Keskit 1 speakers, $450 or best offer. Also, sold separately. Phone 658-5136.

SANYO CASSETTE DECK WITH Dolby, $100; Sansui amp, $125; PE turntable, $75; speakers, $200. Call 382-3048 after 6.

ELECTROPHONIC COMPONent stereo, $125. Soundsign stereo component, $125. Good condition. 477-9826 after 6.

25" PHILLIPS COLOUR T.V. for sale, $150. Just put in $100 worth of new tubes. Like new. 474-2505.

AKAI RECEIVER EDS TURNtable, EDS 200 speakers. Only 5 months old. $400 or best offer. 592-6741.

HITACHI
Colour TV sale with 3 yr. warranty. 14" $449.95; 16" remote $649.95; 26" with converter $799.95; 26" remote $999.95. ELECTRON TV, 100 Burnside, 383-5432.

98 TV. STEREO, RADIO SALES and SERVICE

Open 'til 9 Nightly!
385-5555
Independent Buyers
Discount Service Ltd.
939C Esquimalt Rd.
Help!
We're Overstocked
Used Stereo & TV's
Price To Clear
STEREO COMPONENTS
Pioneer Spec I pre amp $599.
Sansui 300 receiver $119
Ohm F speakers Pr. $899
Pioneer turntable $89
Hitachi 3 way speakers HS 420 Pr. $249
Electra receiver and tape player $69
Stark SR 2 speakers pr. $399
Sears complete stereo system $149
Panasonic receiver cassette, speakers and stereo stand $299
Goodman speakers Pr. $199
Repossessed sound systems
SB 6000 speakers (Technics) ST6 turntable (Harmon Kardon) SA 400 technics receiver (new) $1199
Terms Available

Technics sound system - receiver, speakers, turntable (as new) balance $499

Used TV's
Panasonic 26" colour $399
Sanyo 19" colour $199
Admiral 20" B&W $89

Open 10 til 9 Daily
10 til 6 Saturday
385-5555

5 YEAR WARRANTY
1979 20"
ELECTROHOME
COLOR TV
RENT TO OWN
AS LOW AS $22 per month.
NOTE: Rent to own available for any size, any make.
ALSO — we rent color TVs $25 per month — $10 delivery.
CITY CENTRE TV
OPEN 10 A.M.-9 P.M.
6 DAYS A WEEK
477-6971
Next to K Mart in the Mall

WE RENT
To Own
TV and Stereos
From $19.64 per month
microwave
color TV
stereo
homark
rentals
service
sales
"Home of the $10 service call"
381-5622
27 W. Burnside
10-9 P.M. 6 DAYS A WEEK
Monthly rentals also available

CAR SOUND
Good selection of AM and AM/FM radios, tape players, combination AM/FM radio/tape players and CB units.
Expert installation available.
We service all makes.
B.C. SOUND & RADIO SERVICE
931 FORT 383-4731

$10.
Homark now features the $10. in-home service call for stereo and televisions. Call 381-5622
Homark Sales Ltd.

HELP
Too many color TVs taken in trade. Come in—make an offer, CITY CENTRE TV, next to K-Mart in the mall, open 10-9 p.m. 6 days a week.

PIONEER TURNTABLE, $100; Teac cassette deck, $175; KEF kit speakers, $175/pr.; Pioneer receiver (25 watts) $200. Sold individually, or offers on entire system. Phone 598-1787, ask for Phil.

CASH
Used colour TV's needed desperately for resale --- We buy for cash. Call 381-5622 for estimate.
Homark Sales Ltd.

SANYO AUDIO COMPONENTS. Compare our prices to any other makes and models and you will find out that you can save.
ATLAS STEREO AND TV
763 Fort St. 385-2712

HIGH QUALITY MUSIC SYStem, 2 Dahlquist DQ-10 speakers, Ariston audio turntable with SME cartridge, Yamaha CA-1000 amp, Yamaha CT-600 tuner. New $3000. Asking $1750. 592-9633.

YAMAHA 400 TUNER-AMP, $190; BIC 960 turntable, $125; Genesis speakers, $250. Like new. 384-5190.

REPOSSESSED RCA COLOUR portable, ANTC 8 track and fm system. For more information, call 385-8746.

ATTENTION VHS AND BETAmax owners! Buy tapes wholesale, movie exchange and general information. Phone 382-6546.

I WILL COME TO ANY Greater Victoria home. For $10 TV service call Jim, 381-5622.

STEREO SYSTEM, $2800 NEW, 6 months old, will sell for $1700 firm. 595-0710 anytime.

1978 ADMIRAL 20" COLOR television. $529 new, asking $400. 383-4479.

LLOYDS RECORD PLAYER, $30. Portable tape recorder, $10. 388-9420.

EXCELLENT CONDITION color tv's, $145, black and white, $45. With guarantee. 383-8774.

SOLID WALNUT COMBINAtion stereo and tv, fine condition, asking $250. 598-1638.

AM FM REALISTIC STEREO system, 479-1347.

HITACHI CASSETTE, D800 Offers. 652-5818

SANSUI REVERBERATION amplifier RA500, offers. 652-5818.

1978 RCA XL100, 20" COLOUR T.V. $370. 598-7346.

NEAR NEW PORTABLE color TV, $350.00. 658-5875.

99 GROCERIES, MEAT and PRODUCE

North Douglas Delicatessen

New Zealand Edam	1.69 lb.
New Zealand Gouda	1.69 lb.
Canadian Mozzarella	1.69 lb.
N. Zealand White Cheddar	1.89 lb.
Cooked Imported Ham	2.59 lb.
Salami & Hot Pepperoni	1.59 lb.

Game and Seafood Specials
Open Tue.-Sun. Closed Monday
3891 Douglas 479-1827

WILLIAMS
QUALITY MEATS 795 FORT ST.
384-0525 — 384-0526
GRADE "A" FREEZER BEEF
Sides $1.65 Hinds $1.79
Full Baron $1.85
Cut—Wrapped—Frozen
Price per pound increases due to trim, etc.
Chargex Accepted

BEEF
A1-2 steers. Cut to your specifications. Sides $1.59 lb. Hinds, $1.79 alb. Pork, Alberta grain feed, $1.09 lb.
Weight loss due to trimming and boning increases price per pound. 100% fully guaranteed.
Red Robin Foods.
Call John at 652-4921

SIDES OF PORK $1.09 POUND, Cut - Wrapped - Frozen
Also full line of Grade A Freezer Beef
CUSTOM CURING & SMOKING
Dutch Deli' and Meats Ltd.
Retail and Wholesale
Phone 478-2626

TAKING ORDERS NOW, strawberries, raspberries, red currants and blackberries. We pick or pick your own, no children. 652-1534.

ALBERTA GRAIN FED BEEF, information phone Bob. 478-3374 or 478-3424.

100 MISCELLANEOUS FOR SALE

BLANSHARD AT VIEW
INTERNATIONAL WATERBED (VICTORIA)
386-8858

FISHERMEN!
MINI EARTHWORM FARM
Grow your own bait in backyard by one time. Have bait all year. Bedding material, seeds, raising instruction supplied. 2000 magic Red Hybrids, $19.50. Organic Worm Gardens, 10505 Lake Shore Road, Port Alberni, BC.

GARAGE SALE: 7 FRIENDS; Sat-Sun, 10-5, 2563 Chelsea Place (off Crestview-Cedar Hill X Rd). Sinks; dressmakers form; 1968 Buick Sports station wagon; decanters; irons; 3 and 6 gallon crock; preserving jars; record player; square dance dresses; collectors bottles; hats; and various other items.

MULTI FAMILY MOVING AND renovation sale, many new and used items, Toro riding lawnmower, 36 X 31 brass firescreen and accessories, potters wheel, rototiller, windows. Furniture for every room, Children and baby furnishings, bicycles, Moffat range. View Sat, at 3916 Gordon Head Rd, 9 am to 5 pm. 477-5967.

REUPHOLSTER
QUALITY IN STOCK FABRICS FOR LESS. SAVE 20-40%. HUGE IN STOCK SELECTIONS AVAILABLE. MORGAN'S FABRICS, 2070 CADBORO BAY RD. NEAR FORT AND FOUL BAY JUNCTION. 598-4011.

HOBBY WOODWORKERS!
10% DISCOUNT!
on all memberships before May 15/79 with this coupon. Make your own furniture at TOOLS 'N SPACE. Fully equipped woodworking shop. Help and plans provided. Call now 383-9600, 338 Catherine St. (at Esquimalt Rd.)

SPIN TRIM
Heavy-duty grass trimmers.
Regular price $69.95
SALE PRICE $44.95
Gibson Powercraft Centre Ltd.
2520 Government St.
382-8291

LOOKING FOR A BARGAIN?
We are spring cleaning. Check our clearance corner for many useful and some not so useful items. All items reduced by 50%. e.g. Heavy duty square poly tubs, reg. $69.63, now $34.81. At THE PLASTIC SHOP, 2105 Douglas St., 386-1477.

GIANT HIGHWAY SALE, 262 Old Island Highway. Bedroom suite, kitchen suite, bed, chest of drawers, coffee and end tables, stereo, TV, vacuums, file cabinet, one ton hoist, deep freeze, stoves, dryer, dishwasher. Much, much more. Howie's House of Bargains, 479-3231.

CARPORT SALE 1220 ROCKcrest Ave (in Esquimalt) Saturday May 5, 10-4. Baby furniture, fishing gear including rubber dinghy, tire screens and grates, chairs, electrical appliances, bath and sink taps, bamboo drapes, bar stools and many other items. No pre-sales.

ANTIQUES, COLLECTIBLES, used modern furniture, large and small appliances. Reconditioned bicycles, lawn mowers, tools, tires, baby items, numerous miscellaneous items. Bill's Bargain Barn, Craigflower and Tillicum. 384-5235. Tuesday-Sunday. We Buy, Sell, Trade and Deliver.

L SHAPED BAR 103"X53", Wooden U shaped kitchen cupboards with glass china side, S.S. double sink, builtin counter top range, separate oven unit-All in good condition. Offers, old style free standing firescreen 37"x32" Apt. size fridge $100. Call 721-5218 after 4pm.

BIRD CAGE, STAND AND SUPplies, $25; VW tires, $5 each; dehumidifier, $100; assorted toys; skates, boy's, size 2, girl's figure, size 10, lady's figure, size 7; $4 a pair; bicycle child carrier, $5; highback bucket seat covers, $4; walnut carving board, $5. All excellent condition. 656-2487.

MOTHER'S DAY SPECIAL
Amana floor model and demo microwave ovens specially priced.
McDONALD SUPPLY
370 GORGE RD. EAST 386-6745

SALE
SHEEPSKIN SLIPPERS, REG. $21.95, NOW $18.95; SHEEPSKIN MOCASSINS REG. $30.95, NOW $27.95. SALE ENDS MAY 12. MERINO, 1175 DOUGLAS AT VIEW, 388-6651.

EATON'S WAREHOUSE STORE
749 View St.

9 PIECES WALNUT CONTEMporary dining room suite, $700; 14 cu. ft. harvest gold fridge, new, $400; green brocade chesterfield, chair, good condition, $80; Kimball electric organ with magic chord, $800; kitchen suite, white, $35. 474-2966.

5MM (3/16) TEMPERED glass. Sizes 28 and 46x76, 34x70 and 78, 33 and 45½x74½, $15 each. Discount for quantity. Can deliver. 18 ounce greenhouse glass, size 16x40 etc. To clear $1 each. Thermo glass units ½ price, 656-6656.

ANNUAL CHARITY GARAGE Sale, May 6, 9am, Clive Drive, park on Oak Bay Avenue. Gerard turntable, camera equipment, musical instruments, fishing gear, plants, macrame, household items, garden supplies, etc. etc.

DOUBLE BED, SOLID ELM, (Peppers); Toastmaster oven with rotisserie; Sportyak II; 4.5 hp Ted Williams outboard; calculator with tape; Sunbeam Mixmaster; coffee table; cocktail table; 4 gallons of linseed oil; Maverick trailer hitch. 477-2278.

ELECTROLUX CARPET SHAMpooer, hardly used, $130, 383-6969, 9-7 p.m.

100 MISCELLANEOUS FOR SALE

RENT TO OWN
Microwave Ovens
From $19.26 per month
microwave
color TV
stereo
homark
rentals
service
sales
"Home of the $10 service call"
381-5622
10-9 P.M. 6 DAYS A WEEK
Monthly rentals also available

VACUUM CLEANERS

AIRWAY	PULLMAN
BAYCREST	REXAIR
COMPACT	REGINA
FILTER QUEEN	ROYAL
G.E.	SILVERKING
HOOVER	SUNBEAM
KENMORE	VIKING
KIRBY	WATERMATIC
LEWYT	

SERVICE SPECIAL — Complete Vacuum Overhauls. Save $2.00 off labour when you mention this ad.
HASTINGS APPLIANCES
2100 DOUGLAS 386-7734
2006 OAK BAY 598-3011

INTERNATIONAL KNIVES
Specialty Knife Shop!
For Mom — What a treat
SHARP KNIVES
Kershaw Cooks Knives — Special $14.99. Full line Hencker professional knives. Top quality — Excellent selection. Good prices.
574 Yates St. 383-2422
(across from the Post Office)

Vacuum Cleaners
Nearly new and reconditioned from $25.00 guaranteed. Current models always available: Compact, Electrolux, Filter Queen, Kirby, Hoover, Sears-Kenmore, Eureka, Lewyt, G.E. etc. Power nozzles adapted to any machine. Repairs every brand. Trades welcome. Top of line Built-ins - $325.
Mister Sweeper, 906 Esquimalt Road (at Head), Colwood Corners Mall next to Highway Supermarket. 386-3717, 474-1011.

ATTICA
GOOD SELECTION OF OLD FURNITURE
USED LUMBER
BRICKS, DOORS
WINDOWS ETC.
YOU NAME IT
WE'VE GOT IT
382-4214

GARAGE SALE
5 neighbours plus friends. Saturday, May 5th, 10-4 at 1542, 1580, 1618 and others on Wilmot Pl. off Oak Bay Village. Persian type design rug, shag rug, Hoovermatic washer, firescreen, wooden chairs, kitchen table, arm chairs, set of dishes, bed frame, box springs, pine dresser, push mower, stereo, clothes hamper, dress maker's form, lamps, pictures, garden tools, fuse box, some antiques, baby furniture and much more. Many miscellaneous items.

HOOVER CLEARANCE SALE 2 electric brooms $45. and $65; 3 canister models $98. ea; 2 uprights $168. and $148; 1 only canister with power head $165; 1 only power drive upright $248; used upright $15.

SAWYER SEWING CENTRES LTD.
388-6228
840 FORT ST.

DOUBLE MATTRESS AND BOX spring on legs, good condition, $75. Two tires on rims, B78x13 for Cortina, $50. Easy Bake oven, $5. Barbie fashion centre, $10. Four camper tie downs, $25. New hand hooked space rug 3x5' depicting Butchart Gardens, offers on $500. Small cash box, $7. Ladies bike, good condition, $25. Wedding dress, headpiece and veil, like new, cost $300, asking $100. Call after 6pm Friday, all weekend, 479-3856.

REBUILT VACUUMS
From $20. Guaranteed, all models, Electrolux, Filter Queen, compact Hoover, Eureka, Kenmore and more. Trade-ins welcome.
ALL VICTORIA VACUUMS LTD
2805 Cedar Hill Rd.
595-2622, 9-6 (6 days wk)

MISC. TRIUMPH SPITFIRE, Fiat 124 and 128 parts, Volkswagen gas heater, $20, refrigerator compressor $20, large air tank $25, Weider weights $30, Fluorescent light fixture $5, Auto air conditioning compresser $75, Parlor stove $135, garbage burner $60, Electric "Load Miser" $20, Tac hockey skates $50, Load binder $10, car top carrier $5, tennis racquet $20, large back pack $5. Will bargain 383-2867.

FACTORY OUTLET CLEARance of Sunbeam reconditioned and demonstrator electric lawnmowers. All products have full 1 year new appliance guarantee, we do take trade ins on the mowers. We also have a few good values on reconditioned Mixmasters with dough hooks, frying pans, self-cleaning irons, can-openers, blenders and toasters. Sunbeam Appliance Co. 912 Pandora Ave, 383-8543.

GOOD NEIGHBOUR GARAGE sale, Saturday and Sunday, 9-5. Like new power shredder, nearly new double mattress, insulated canopy for ½ ton pickup, marine items, small electric motors, aluminum screen door, 10' lengths conduit pipe, 2 bends and connectors, games, assortment of china, garden items, handycrafts plus lots of miscellaneous items. 56-51 table. All items reasonably priced. 633 Kelly Rd. Colwood.

NEAR NEW DELUXE FOLDing ping pong table, $55. Burgandy Red Spanish style hideabed, $200 or best offer. Large Copperlone fridge, $150. Grad or Bridesmaid dress, size 12, pink with rose braiding, worn once, cost $67, sell $25. Salish loom, $16 or best offer. Custom made trailer hitch for MGB $25. Mini garage sale, Saturday May 5th, 10 am to 2 pm, 607 Sandra Place, 478-0771, Langford.

CABINET SEWING MACHINE, builtin zigzag and button hole maker, $60. Charming french provincial desk and chair, Coldspot freezer, 7 cu.ft., braided hall runners $10, Volkswagen car carrier, almost new camp stove, Braun mixer and blender, Maytag automatic washer and Baycrest portable dishwasher, both $300. Single box spring $15. 598-4867.

KITCHEN-AID DISHWASHERS
ALL COLORS AND MODELS IN STOCK
For Immediate Delivery
KENYON SALES
386-1214
24-HOUR SERVICE

DUNCAN PHYFE DINING suite, drop leaf table, $225. Duncan phyfe coffee table $55. Gold patterned velvet Spanish chesterfield suite $275. Single pedestal wooden desk $55. Hospital bed $150. Old Singer portable sewing machine, circa 1920. GE Steptoe and Sons, 434 Kingston St. 383-1689. Chargex and Mastercharge.

PROPANE COOKING INSERT for van, $155. Misc. louvered windows, 477-3201.

FOR SALE; 10 SPEED BIKE, rubber wheel push mower with catcher, 592-3492.

100 MISCELLANEOUS FOR SALE

LIKE NEW, 9X15 CANVAS AWNing, ropes, poles, etc. Excellent for trailer, motor home or ? $225. 26" black and white cabinet TV, works, $25. Dining room light fixture, $15. Small portable typewriter, $35. 382-3355.

MICROWAVE OVEN, LITTON brand, seldom used, excellent condition, Gourmet control, bakes, browns, defrosts, removable glass tray, cookbooks, $275; New River drift raft, inflatable, oars, $90. 656-4555.

9X12 BRITISH INDIA CARPET, off white background; queen size bed; 38"x72" convention type teak table with 6 black swivel chairs; 24" plug in electric stove; three 41" brown base board heaters. 595-4692.

MOVING SALE, SOFA, CHAIRS, recliners, dishes, humidifier, hair dryer, ceiling fan, roll away, bikes, baseboard heater, etc. 656-2092, 2278 Gail Pl (off Frost, off Lochside) follow signs. Sat and Sun, 10 to 4.

MCGEE TALL SLENDER SUIT, almost new, all wool, 40-42 size; navy blazer, worn once; Days slacks, 3 pairs; leather shoes and slippers, 10-11, almost new; shirts size 16-16½; leather windbreaker, worn. 479-3160.

BROWN, BEIGE, YELLOW, and white chesterfield and chair $130. Sanyo stero receiver and turntable $250. One oval braided rug, one gold wool rug, both $35. Will consider offers. Weekdays after 5, 595-5318.

GARAGE SALE, SATURDAY 10-2, 122 Simcoe Street, James Bay. Brown brocade chesterfield suite, fancy design coffee table and one piece bunk bed. Other furniture, lights, and lots of misc. items.

FOR SALE; PLASTER MIXER, $150. Aluminum boat, $150. 7 horse power Briggs and Straton, $150. Plastic sewer pipes-reinforced iron-steel and cast iron pipes. 20 pound propane tank, $10. 595-1117.

GARAGE SALE SAT. MAY 5, 10-5 pm. Rain or shine. Baked goods, plants, pool table and lots of misc. 2583 Prior St. No early sales. Proceeds go to help handicapped people (Citizen Advocacy).

MOVING, MUST SELL, 2 ROLLS stucco wire, double box spring and mattress, white metal double frame and mattress, bathroom johnny pole spacesaver cabinet, 2 table lamps, 30" McClary stove, avocado. 479-9546.

STIHL Chainsaws
SALES — PARTS — SERVICE
RENTALS
GIBSON POWERCRAFT
2520 Government 382-8291

COROPLAST
Greenhouse covering, $15.50 per 4x8 sheet, woodframe greenhouses built to order. 479-7908 evenings, weekends.

DEMO SALE
Used lumber, 2x4, 2x6, 2x8, 2x12. Plumbing fixtures, 4' and 8' fluorescent lights, 8" and 10" cement blocks. 1039 Johnson St. and 786 Government St.

IN SIDNEY, SATURDAY MAY 5th, 10 am to 2 pm. Stainless steel tanks, scrapes copper, lots of junk treasures. 2001 Melville Drive, corner of McDonald Park Rd.

MOVING MUST SELL
Kitchen set with leaf, 4 chairs, $150; 26" Viking color console tv, $125; all good condition. Queen size bed, with shepherd casters, new, $270. 384-4204.

MOFFAT 30" EPICURE range, kitchen table, available 12th of May. Love seat/lounger, custom built 10' settee, suit rec room, sewing machine, all excellent condition, 385-2779.

GARAGE SALE.
Fri. 5th, Sat 6th. Mowers, compressor, 2 ton hoist, oil tank, garden tools, cyclo- massage, lots more. 420 Atkins Ave. Langford. 478-1180.

COLWOOD LAUNDROMAT Equipment Sale. 17 Wascomat double load washers, 2 Wascomat triple load, sixteen 30 lb dryers, metal shed, oil tank, miscellaneous. 478-6053

VICTORIA VOLLEYBALL Team competing in Quebec desperately need donations for Garage Sale, Saturday, May 5th, 10-4 pm, 1789 Laval Ave. Phone 477-4441.

MONARCH CENTRIFUGAL pump with 3 hp, Briggs/Stratton engine $175. Heavy Duty Angle grinder with Discs. $150. Philips 4-track re

100 MISCELLANEOUS FOR SALE

APPLIANCES
QUALITY — VALUE AT
Affordable Prices
SPEED QUEEN
GIBSON
Open 7 days
1610 ISLAND HWY
(Farmers Market)
TEL 478-1921
COLWOOD-LANGFORD
Furnitureland

OUTDOOR INCINERATOR barrels. Ready for use, $5.95 delivered. 383-1328.

45-GALLON OAK WHISKEY barrels, good condition. $17.50 383-1328.

TYPEWRITERS CLEANED and serviced. Your home. $13.95. Sales 595-7907.

COMPLETE FIREPLACE HEATILATOR, 22 years guarantee, open to offers. 386-0015.

INGLIS DRYER, APT SIZE, harvest gold, new condition. $150. 595-7907.

CORNER CHESTERFIELD, coffee table and old TV, freezer. 382-3493.

FREEZER, 16 CU. FT, COMMODORE deluxe, one year old, $280. 652-4759.

MOVING WILL SELL HOUSEhold furniture and misc. items. Call 477-7413 or 383-3235.

MOVING WILL SELL HOUSEhold furniture and misc. items. Call 477-7413 or 383-3235.

MAY BIRTHDAY? COLUMbian Emeralds 50% off appraised value. 595-3768.

PIZZA OVEN, ELECTRIC, 6 months old, $1200. 595-4471 after 5.

NEW COUCH AND BEDROOM suite for sale. Other odds and ends. Phone 383-2866.

POTTERS KICK WHEEL, VERY well made, $100, call 385-7721 or 479-2867.

CRESS KILN WITH SITTER, 11x11". Excellent condition, $250. 385-7460.

18" CRAFTSMAN ELECTRIC mower with catcher, $50. 477-5441.

WESTINGHOUSE FRIDGE, coppertone, 8 years old, good working order, $225. 479-3631.

TWO BABY CRIBS, ONE WITH new mattress, $35. Toys and baby clothes. 652-4798.

WASHER AND DRYER, ONE year old, sell separately or pair for $450. 652-4798.

OLD TREADLE SEWING MAchine, $75; antiques, silver, books. Misc. 384-3040.

GARAGE SALE. APPLIANCES, antiques, misc. 416 Cecelia St., 383-3928.

10X12 JUTE BACKED POWER blue sculptured carpet. $100. 658-5193 after 5.

5 YEAR OLD MCCLARY EASY washing machine, good working order $100. 478-0717.

CRAFTSMAN 7" CIRCULAR saw, double insulated, like new. 382-4087 before 7 pm.

HOOVER WASHER SPIN dryer, excellent condition, $100. 595-3044.

1 PAIR CUSTOM DRAPES, brown and beige, covers wall 15', $200. 477-2372.

NEVER USED STOVE AND hood fan, $400. Washer and dryer. Baby items. 383-3110.

6 MONTH OLD ELECTROLUX vacuum cleaner, like new, if interested please call, 385-5176, after 6 weekdays.

INGLIS WASHER AND GENeral Electric dryer, both $325. Phone 477-8865.

VOLKSWAGON CAMPER tent, complete, used twice, $225. 388-7614 after 5 pm.

SINGLE BED CUSION, 40" Vinyl Table, clock radio $75.00. 384-0083.

HOMELITE 30" CHAIN SAW, paid $449, will sell for $300. Like new. 477-9229.

BLACK AND WHITE 20" T.V., fender mount trailer mirrors, 478-4602.

VENETIAN BLINDS, DRAPES, dog kennel, ironing board. 595-7360.

BRAND NEW NYLON CARPET, off white with pale green tint. 386-2812.

GARAGE SALE. FRI-SAT. 1918 Leighton Rd. Table tennis table, mag tires, and misc.

9X12 CANVAS TENT, $50, ELECtric stove $160. Hoover washer, $95. 652-1593.

BASS GUITAR AND AMPLIfier; two Apollo 10-speeds. Call after 4pm, 477-5936.

22 CU FT FREEZER, RECLINer chair, best offers takes. 385-0803.

GARAGE SALE. ALL HOUSEhold items, 65 Cadillac. Saturday, 10 - 3 pm.

X12 RUG, SETEE, TABLE, SINgle bed, black and white TV. 382-2110.

RECLINER $35, DOUBLE BED, $30. Gas reel type lawnmower, $35. 382-8990.

THREE-FAMILY GARAGE sale, Saturday May 5, 10-5, 1606 Davie Street. Phone 598-5079.

GARAGE SALE: ANTIQUES and appliances. Thurs, Friday, 6:30-8:30 pm, 3720 Saanich Rd.

USED 30" FRIGIDAIRE RANGE and McClary wringer washer with pump, $99 each. 382-8274.

SOLID WALNUT BED 39", cabinet headboard. Trilight swag lamp. 384-8897.

GARAGE SALE, SATURDAY, Sunday, 10-4, 1605 Michelle Place. 12 cu.ft. freezer, some furniture.

GARAGE SALE. CADBORO Bay. 3880 Seacroft Pl. Sat. 11-2 pm.

OFFICE DESK; CASH REGISters; calculators; stacking chairs; stools. 383-6076.

TWIN CEMENT WASH STAND with taps and trap, good condition, $35. 385-1206.

PRESSURE TANK AND WELL pump, plant stand, door, scotch pine trees. 598-3537.

LEFT HAND FROST FREE 2 door fridge $165; Inglis washer $135. 477-5217.

2 YEAR OLD G.E. PORTABLE potscrubber dishwasher, cutting board top, $275. 478-4415.

WATER PUMP, 3 HP GAS motor, 15 gpm gear pump. 386-7886.

SUNDAY 10AM-4PM. 2539 Kilgary Pl. Moving, large Garage Sale. Many interesting items.

CHEST OF DRAWERS, DOUble bed, walnut bedroom suite, barbeque $7. 598-4030.

FREEZER, JACOBSON POWER mower, 2 oval sinks, electric trimmer, 595-0822.

ARIENS HEAVY-DUTY 7 HP rotofiller, runs well, $800. 658-8948.

TOOLS, PORTABLE WASHER and dryer, miscellaneous items. 715 Kelly Road.

MOVING, 9X12 RUG, CURtains, hall runners and miscellaneous. Phone 479-6594.

GARAGE SALE, MAY 5TH. DINing room table and chairs. Household items. 4187 Quadra.

BRENTWOOD RIDE-EM mower, 5hp Briggs & Stratton motor, $325. 474-2858.

POTTERS KICK WHEEL, $95. Phone 388-5073 evenings.

100 MISCELLANEOUS FOR SALE

2X14'S LUMBER, FLUOREScent lights, wooden windows, doors, hand rails, etc. 388-9079 or 474-1096.

FUTABA 4 CHANNEL RADIO control, mint; Santa Cruz skateboard, complete. Offers. 598-6274 after 4 pm.

GARAGE SALE
Miscellaneous household items, aquariums and children's clothing. 1026 Clare, 9-4, Saturday.

ROUND SWIMMING POOL, 24x4 deep, including filter, cover, etc. $850. Wanted: Small concrete mixer. 477-8755.

EXCELLENT 12X12' TENT (outside frame) half price, $135. Colonial chesterfield-chair. Sunlamp. Miscellaneous. 652-3802.

FOR SALE, FULL-LENGTH muskrat coat with raccoon trim, size 10, 2 years old, $650. 384-1509.

ONE TEC MODEL MA120 ELECtronic fill, $650. Paymaster cheque writer, $200. Phone 656-4872, anytime.

CHEAP, COUCH AND CHAIRS, classical guitar, designer wedding dress, 386-0517.

PROPANE WATER HEATER 1 year old, $100. 30'' Kenmore range, good condition, $100. 595-7062.

AIR EQUIPPED SLIDE PROjector with slide carousel and slide cube facility, automatic, $50. 658-5193.

CARPET AND UNDERLAY, gold embossed, approx 10 X 15. Very good condition. $100. 592-7808.

NEARLY NEW VACUUM cleaner with attachments, queen size headboard, 2 matching table lamps. 595-6797 after 6.

GARAGE SALE MAY 5TH AND 6th, 10-3. Twin's clothing and articles. Miscellaneous household items. 972 Dunsmuir, Esquimalt.

MEN'S PEUGEOT 10 SPEED, $55; Lady's 3 speed Phillips, $65; Keystone mini bike, $200. 474-1845.

FOR SALE: LADIES BICYCLE, good condition, tire pump included. $60. Also, Pool table, new, $80. Ph 382-7578.

CHESTMAN VARIETIES DISTributors products for sale. 418 Heather St. V8V 2K2. 384-2434 leave message.

CITIZENS BAND RADIO, 40 channel side band, SBE with mobile antennae, will sacrifice, $400 firm. 382-4248 after 5 pm.

17 CUBIC VIKING (FROST free) $180.00, 18'' reel mower $125.00 save $200.00 on new one, 18'' BW TV $30.00 383-7807.

YEAR END BONANZA
All carpet ends, $4-$6 a yard. Reliable Floors, 735 Market St., 386-0821.

PORTABLE AUTOMATIC washer spin dry, Whirlpool, excellent condition ideal for mobile home or apartment-$175 or best offer. 386-9983 after 4.

24'' ENTERPRISE PROPANE gas range $300; 24" electric range $100; freezer $75; fridge $75; rangehood $10. 595-5090.

INGLIS 4 CYCLE AUTOMATIC washer and Beatty Dryer, $175. Small childrens bed, $20. 595-0325.

15' ABOVE GROUND POOL. Liner, dome, filter, heater, etc. Used 6 months. $1700. 385-3196 or 388-5181.

GARAGE SALE. SINGLE BED, chair, coffee tables, and misc. 2620 Doncaster. 8:30 - 4 , Sat. May 5.

2 AIR CONDITIONERS, 8000 BTU, 5000 BTU, new last year, Chrysler Airtemp, $400 for both. 477-4286.

FRIGIDAIRE IMPERIAL Frostproof, cream, large bottom freezer, good condition. Between 5 and 7 pm, 479-3818.

COLONIAL SINGLE BED COMplete outfit, $100; dress form, $15; BBQ, Kenmore, $20; TV stand, $10. 477-9360.

KITCHEN TABLE AND CHAIRS $40; corner china cabinet $120; Filter Queen vacuum. 479-3362.

TENT
Large 14x16 European Luxury model in excellent condition also one Coleman 3 burner stove. 595-7190.

ONE ALUMINUM STORM door, 6'x9''x3', $75. One double bed and mattress, brass tube type. 656-3264.

LARGE BACKPACK, VERY good condition, $25; pair of new Swedish clogs, men's size 10½, blue tops, $15. 388-7050.

APARTMENT SALE, HIDE-Abed, double bed, vanity, drawers, coffee table, plants, vacuum, and more. 595-8453.

ADMIRAL FRIDGE, SANYO apartment size fully automatic washer, stove, sit-up board and Hoover vacuum. 595-6106.

CARPORT SALE, 995 LUCAS Ave. Saturday, Sunday, 10am-5pm. Miscellaneous household items. 479-8450.

BLUE/GREEN SKLAR HIDE-Abed, $195. Eight 5 peice place settings, "Allegro" Royal Worcester, $150. 592-1364.

ONE FREE STANDING GLASS enclosed fireplace, gold toned with matching chimney, never used, $550. 642-4292 after 5pm.

GARAGE SALE, SATURDAY May 5th, 4260 Parkside Cres, 9:30am-3pm. Selling ¾ size pool table and much, much more.

VAN PARTS, NEW. POTPURRI toilet 707, $65, Vent window, 57x10, $30. Vent window, 20x10, $17.50. Icebox, $40. 652-5873.

FOUR PLYWOOD DOORS 30"x78" complete with hinges and handles. Fourteen 24"x78" complete with rollers. 385-9559.

54'' MATTRESS AND BOX spring, $150; 10" tricycle, $15; Lazy-Boy-type chair, $20. 479-5131.

FOR SALE; PIANO, BASS GUItar, chrome kitchen suite; floor polisher, washer and dryer, 479-5185.

STEEL STORAGE SHELVES, 6 shelves per unit, 75'' high, 36'' wide, 12'' deep, $30; 18'' deep, $45; 24'' deep, $60. 386-3220.

RECENTLY PURCHASED fireplace set, everything included, $50. Leather bar and stools, $250. 592-4256 or 479-9603.

OLDER GAS RANGE, $150; Tappan counter-top oven, $180; fridge, $100; portable clothes dryer, $100. 384-7078.

GARAGE SALE, SAT, 10 AM, 435 Durban St. Loveseat, stove, books, clothing, etc. Many others.

WATERBEDS

Day or night, 478-7345.

D & R MOWERS
615 CHATHAM
Good selection of used garden equipment-tillers-mowers.
384-5551

PROPANE FRIDGES — USED and New Servels. Servel parts. 8028 Granville, Van., 263-8756.

Office Desks
New, Private. 656-5929

VACUUMS
Eureka and Hoover. Sawyer Sewing Centre, 388-6228.

POCKETBOOKS, RECORDS, tapes, posters. Centennial Books, 895 Esquimalt, 385-4243.

DISHWASHER, GOLD COLOUR Viking,, portable $200. Call 383-6250 in morning.

SUNBEAM ELECTRIC LAWN mower, needs repairs, reasonable. 478-9277.

PAIR 4X8 PA COLUMNS, empty. $30. 658-5193 after 5.

NEW SIMMONS DOUBLE MATtress, $100 firm. 592-6102.

PLANT LOVERS
6' Dieffenbachia. 385-5454

14' FIBERGLASS CANOE, EXcellent condition, $250. 642-4366.

100 MISCELLANEOUS FOR SALE

HOMELITE
CHAINSAWS
SALES — PARTS — SERVICE
RENTALS
GIBSON POWERCRAFT
2520 Government 382-8291

GIANT FLEA MARKET
One day only, Saturday May 5, 9am-3pm, Luxton Fairgrounds, 1040 Marwood. Indoors: $4. Outdoors: $2. To reserve or for information, 478-2759.

DEMO SALE
Sat and Sun
2 houses, lumber, bricks, doors, copper pipe, oil stove, bath fixtures, etc. 3239 and 3241 Wickfow.

COMPACT VACUUM WITH power head, like new, $299. Electrolux vacuum with power head, $129. Trades welcome. 1 full year guarantee. Howie's House of Bargains, 262 Old Island Highway, 479-3231.

USED APPLIANCES, fridges, stoves, washers, dryers, Hoovers, wringer washers, deep freezes, 30 day warrenty. Bill's Bargain Barn, Craigflower and Tillicum. 384-5235 Tuesday-Sunday

COFFEE TABLES AND STEP tables, reasonable; several lawnmowers; wringer washing machine $60; 3 pc bedroom suite $395. Mel's Bargains, 3460 Quadra, 384-3152. Chargex and Mastercharge available

SEEFIRE WOOD STOVES with glass doors-Make beautiful fireplaces. 477-6164.

CANNON BALL FISH weights, various weights, 85¢ per pound. 383-1328.

WASHER SPIN DRYER, $40, compact dryer, $100. Phone 386-2366.

CREAM SEPARATER, METAL churn, incubator. 479-2377.

13' FIBERGLASS BOAT, $600. Beatty ironer, $35. 477-5844.

GARAGE SALE: 3982 BEAR ST. Saturday 10am to 1pm.

10 SPEED BIKE, $70. AFTER 6pm. 388-6473.

20' OF 8'' STEEL CULVERT, $50. 477-1294

FROST FREE FRIDGE $225. Stove $80. 595-7295.

HOOVER UPRIGHT VACUUM. 386-7886

GARAGE SALE, 1-4 SUNDAY. 1255 Victoria Avenue.

2 HP GAS REEL MOWER, needs sharpening. $75. 652-5873.

ROOTS SHOES, BRAND NEW; size 5, 385-4093.

HOOVER WASHER, SPIN dryer. Single bed, 477-4877.

GARAGE SALE, 2833 INLET AVenue, Saturday, 9-2.

HEAVY DUTY EQUALIZER hitch $50. 479-4882.

RAILROAD TIES, $6 EACH, Delivered. Phone 386-8907 after 6.

⅜'' BANNING 105 LB ROLL. Offers. 382-4725.

101 CHILDREN'S MISCELLANEOUS

A B C CHILDREN FURNITURE Factory prices. Now on display at Atlas Cabinets, 370 Gorge Road, East. 388-6814.

BABY'S FURNISHINGS, school desks, tent, children's books, clothes, misc. 652-3802.

CRIB, MATTRESS AND sheets, $45. Change table with bath, $35. High chair, $5. FP crib toys, $25. 477-7610.

LLOYDS BABY BUGGY IN good condition, $40. Phone 383-9973.

PETERSON SHELL CAR SEAT, $25. After 6pm. 388-6473.

SPRING HORSE AND GM CAR seat. 386-7886.

WOODEN YOUTH BED, $25. Phone 385-7176.

103 MISCELLANEOUS WANTED

THE SALVATION army needs your re-usable clothing, furniture and household goods. "Help us to help others." Family Thrift Stores. Victoria, Sidney and Langford. For pickup — 386-3295.

Robinson's
Guns Bought for Cash
HIGHEST PRICES PAID
1307 Broad St. 385-3429

GUNS WANTED!
All types — also military badges — medals — knives — swords — old pocket knives — watches — telescopes.
INTERNATIONAL KNIVES
574/576 Yates St. 383-2422
(across from the Post Office)

CASH
Costume jewellery, quality used clothing, vintage clothing, antique clothing, linen, furniture, antiques, china, collectables, bits and pieces. Please call 385-9878 or 384-4547.
THE BAY WINDOW

CASH FOR SCRAP
We buy re-cyclable scrap metal, industrial and domestic.
CLEANSTEEL PRODUCTS LTD.
343 Tyee Road, 384-4161.

WANTED
Used postage machine, scale and letter opener in good condition. Please reply stating make, model number, and price to Victoria Press Box 45

POCKETBOOKS PURCHASED. Cash paid for pocketbooks in good condition. 385-1722.

WANTED COLLECTIBLE hardbacks and other valuable books. 385-1722.

WOULD LIKE TO BUY VAMpirella magazine No.3 or will swap. 595-3853.

WANTED: BOY'S MEDIUM coaster bike, girl's 21" 10 speed. 598-3929.

ABOVE GROUND POOL. Approx. 20'x4' deep, good condition, reasonable. 479-1554.

WANTED CANOPY FOR 73 Ford Courier and good used playpen. 479-9546.

FRIDGES AND FREEZERS bought. 383-7213. All Temp.

TOP PRICES PAID FOR OLD post cards. 595-7567 or 383-8311

WANTED WOOD LATHE. Phone 479-8379 after 4.

24' OR 28' ALUMINUM LADder. Call after 5 pm. 388-9054.

WANTED: EXERCISE BIKE, call after 5, 592-7147.

WANTED: FRIDGE AND HIDEa-bed. 385-5475, 478-2596.

SMALL PORTABLE SAW MILL; also, power take-off. 479-1435.

LAWN BOWLS WANTED
Phone 386-7080

WANTED; SET OF WEIGHTS and bench press, phone 478-7819.

SET OF MECHANIC TOOLS wanted, phone 478-7819.

UTILITY TRAILER, GOOD shape, 652-3882.

WANTED: TENT, 9 X 12 OR larger, 658-8176.

103 MISCELLANEOUS WANTED

RANGES LESS THAN 12 YEARS old, Kenmore, Inglis, Whirlpool, Speed Queen, Simplicity washers, almost any make dryer, working or not, 478-6000. 478-5449.

WILL PAY $30 TO $100 PLUS for old (1950-60) Hummels and $20 to $55 for old (1930-40) Royal Doulton character jugs (tinies preferred). Call 385-2602 for appointment.

BEER BOTTLES
and cans 60¢ a doz. Old car batteries, radiators, copper, brass, lead etc. at 526 David, 383-1328.

DIAMONDS WANTED
Cash for your diamonds and rings in any condition. Universal Trading, 584 Johnson, 383-9512.

COLLECTOR PAYING CASH for Hummel figures and plates. Also Royal Doulton figures and Toby jugs. 383-0405, 386-0911.

HARLEQUIN ROMANCES, woman's weekly; other paperbacks, hardcovers. Oak Bay Books, 592-2933, 592-3926.

YOUNG JEWELLER LOOKING for used tools and equipment. Ken, 388-5162 days. 384-3086 evenings.

WANTED TO BUY, USED FURniture, appliances and miscellaneous items. Waynes Wagon Wheel Store, 652-3321.

WANTED: LADY'S BIKE, GARden tools, prisilla curtains for 6' window, icecream maker. 479-3795.

WANTED CAMPING EQUIPment, Coleman type propane stove, coolers, tent, etc. Call Mike 656-1381.

SELL OLD BOOKS TO THE HAUNTED BOOKSHOP
382-1427

FRIDGES, SQUARE CORnered, working or not, 478-6000, 478-5449.

WANTED: OLD MICROscopes, accessories and books on microscopes, 384-7283.

WANTED, SCRAP LEAD, ANY quantities to 40¢ per pound. Phone evenings, 386-6636.

METAL GARDEN SHED, USED brick, overstuffed chesterfield and chair. 477-6514.

COMIC BOOKS WANTED, OLD or new for poor children. 592-4673.

WANTED CHAIN LINK FENCing, any length, will remove. 652-1534.

YOUNG ADULT STARTING UP first apt. needs household items. What have you, 478-1009.

GOLD APARTMENT SIZE fridge, left hand opening. 592-3988.

CHAIN BLOCK OR COMEalong hoist, maple china cabinet, trailer axel. 383-0695.

HUMMEL & DOULTON
Instant cash, $40-$120 plus for old Hummels, $30-$120 for old Royal Doulton figurines and Toby jugs. 383-0405, 386-0911.

109 MISCELLANEOUS TO RENT

FOR RENT UNIT R115, 1958 white heavy duty wrecker, GVW 27,940 pounds, $200 per month. R300 Case Back hoe with operator, $30 per hour. Call Renco Machines Ltd, 743-2442, 8 am to 4 pm.

TYPEWRITERS
Student rentals, manual $12 per month, electric, $30 per month. City Office Equipment, 386-8396.

CAMOSUN FURNITURE RENTAL
MONTH TO MONTH
833 YATES ST. 383-3655

115 SWAPS

CONDOMINIUM ON THE PARK
All the front windows have an unobstructed beautiful view of the trees and lawn of Beacon Hill Park. Very central, just 5 blocks from the Empress Hotel. Brand new 2 bedroom, fireplace, 1½ baths, beautiful interior and layout, equipped with all luxury appliances including washer and dryer. I will take your house or boat in trade. Asking $79,900. Phone Mr. Charles, days, 384-8035, eves., 598-8788.

26' CHRISCRAFT CAVALIER, 200 hours on 350 FWC, propane, galley, standup head, sounder with alarm, CB, sniffer, stereo/radio, aux. motor, dinghy, spare shaft and prop, full canvas. $13,000 OBO or will trade for small boat, car, truck or rental property. 477-3039 after 6.

1972 FORD TORINO, NEW valve job, new tires, new paint, 55,000 miles. Will sell $1200 or offers. Trade for ? what have you? 388-6297 or 479-3231. Ask for Art.

72, 21 FT. FORD MOTORHOME conversion, V-8 auto, 42,000 miles, clean, tested, trade for vehicle and cash. $5400, 479-8767.

SWAP 72 PONTIAC 9 PASSENger stationwagon, value $1900 for boat and motor or pickup. 595-1950.

SWAP OR SELL 13' RUNABOUT, controls, steering, winshield, 382-1081.

HUSQVARNA 1100 CHAIN SAW, in good condition will swap for Stihl 090. 642-3969.

15' CLINKER WITH CABIN, $200 or what have you? 652-1282.

1976 CHEV 4X4, SEE TRUCK AD, will trade down. 656-4365.

116 COINS and STAMPS

WANTED CANADIAN SILVER coins, 1966 and back. Also, US silver coins, 1964 and back, paying highest prices. Also, buying 1967-68 silver coins. 478-8580.

SMALL NUMBER SILVER Coins, scrap gold or gold coins wanted by retired jeweller. Best cash prices paid, 598-3684.

WANTED: COIN AND STAMP collections for auctions. Lunds, 386-3308.

WANTED CANADIAN AND US Silver dollars. 1936-1967. Highest price. 382-6206

117 ANTIQUES and ARTS

KILSHAWS LTD.
ANTIQUES
APPRAISED
and
AUCTIONS
6 generations of auctioneers
30 YEARS
at
1115 FORT
384-6441

CHERRY WOOD TABLE CIRCA 1900; antique fireplace ornaments, a Roman soldier and English warrior, marble base, need repairs; secretariat circa 1900, solid oak, needs finishing; 2 sets sterling silver, sets of 8, Rogers 1847, Lelana and Heritage; Harmony Solway Alfred Meakin registered #742046, set of 4, complete, extras. Victoria Press Box 28.

FURNITURE REPAIRED. Antiques our specialty. Phone 478-2539.

117 ANTIQUES and ARTS

SWASTIKA DAGGER, SEMIautomatic, punch bowl, copper chafing unit. Bottle 1937 Pommery champagne, eight service plates, salad set, appetizer server, waffle iron, electric razor, 386-6690.

ROLL TOP DESKS, ANTIQUE bedroom suites, living room suites plus many oak, maple, and mahogany pieces. Red Barn Antiques, 4596 West Saanich Rd. (Royal Oak)

WANTED: ORIENTAL RUGS, clocks, Georgian furniture, silver, paintings, etc. David Robinson, 1019 Fort, 384-6425.

CASH FOR OLD OIL PAINTings, antique and estate jewelery. Brandon's, 18 Centennial Square. 385-0623.

FRENCH BRASS CARRIAGE clock, $325. Brass carbide lamp, $75. Evenings 477-0538.

OLD LACE SHAWLS, COLLARS, etc. for Victorian Days. Waller Antiques, 828 Fort.

ANTIQUES, ART, COLLECTIBLES
Regular
AUCTIONS &
APPRAISALS for
Insurance, Probate
and Sale Purposes
Contact JOHN BOYLE
at
386-3308
THE AUCTIONEERS & APPRAISERS FOR VICTORIA & VANCOUVER ISLAND
LUNDS

120 GARDEN SUPPLIES

EARTHWORMS!
GARDENERS: Put Earthworms to work; soil building; aereation; soil nutralizing; organic fertilization. They work for you 24 hours a Day. Package of 2000, $16.00. Write or phone for low bulk prices, Organic Worm Gardens, 10505 Lake Shore Road, Port Alberni, BC, 723-5706.

#1 SHREDDED BLACK LOAM, 4 yds $47, 7 yds $68, 14 yds $125. bags $2.25. Phone after 4, 595-8129.

2 GARDENING LOTS FOR vegetables. Will supply water. 658-8489.

Fertilizer

SCREENED TOP SOIL WITH manure and sand, $10 per yard, delivery extra. Sterilized potting soil by bag. E. Nixon Ltd. Office 385-4431; Yard 478-0511; Nights 479-1937.

SAANWOOD FARMS LTD. Cow manure. 652-2026 or 652-1743. No Sunday calls please.

PREPARE NOW WITH CHICKen manure. $20 per PU load, delivered. 474-1043

NO. 1 OLD COW MANURE, 4 yds. $38, 7 yds. $52, bag $2.25. 595-0773.

Plowing, Rotovating and Cultivating

DON'S TRACTOR SERVICE
477-3913
We rotovate, plow, cut grass and brush; also loading and hauling.

RAMSAY'S HEAVY MOST POWerful 16½ hp Tiller. Guaranteed. Deeply tilled. Goes through 32'' gate. Small, large garden, most reasonable rates in town. 598-6541.

ROTOTILLING
Other garden aids, spring cleanup, compost. Reasonable rates. Days, 384-0125. Evenings, 478-8690.

TWO EXPERIENCED GARdeners will rototill gardens, clean flower beds and composts. Lawn maintanance. Hauling. Call afternoons 656-1365.

KEN'S ROTOVATING, SMALL gardens, large gardens, vegetable gardens, lawns, etc. 479-1213.

ROTOTILLING-GORDON Head, Royal Oak area, reasonable rates, no footprints left in soil. 721-3918.

EDS TRACTOR SERVICE
Rotovating, leveling, vegetable gardens and yards. 479-2204 or 595-2500.

4 BROTHERS — ALL AREAS
Hand Tillers, Tractors
479-6112.

TED'S TRACTOR SERVICE, rotovating, plowing, haycutting. 478-4059 or 642-5602.

KAYTERS ROTOVATING, lowest rates in town. Free estimates. 383-8269.

FOR ALL ROTOTILLING work, Satisfaction guaranteed, 479-7693.

ROTOTILLING; YARDS AND gardens. 12 horse tractor, prompt and reasonable. 478-0274.

HAROLD'S ROTOTILLING
Powerful 20 hp machine will enter 30'' gate. 478-6832.

COOPER TRACTOR SERVICE Plowing, rotovating, mowing, lot cleanup. 478-3143, 477-5167.

Seeds, Bulbs, Plants Trees and Shrubs

BEDDING PLANTS
55¢ box
Vegetables and flowers
A wide range of shrubs and trees at reasonable prices.
Lynne's Little Elfs
Shrubs and Landscaping
1062 Goldstream Ave
(Next to Spencer High)
478-4557

GERANIUMS, EXCELLENT crop this year, reds, pinks, variegated, price range 75¢ and up, also Fuchias and assorted plants, 1909 Hovey Rd. 652-3763.

BEDDING PLANTS, 1075 GOLDstream Ave. at rear. Phone 478-4488.

GERANIUMS, RED, WELL hardened, $1.00 dozen. 155 W. Burnside, 382-7015.

GERANIUMS, $1 EACH
629 Kenneth St

Tools and Supplies

HEAVY DUTY WHEELBARrow $30; 1 garden rake $3; 2 leaf rakes $6; 1 draw hoe $3; 2 Ortho garden sprayers, $12, never used; 1 sprinkler, new, $9; three 25' rubber garden hoses $40. 477-4286.

10'' ROYER SHREDDER, USED twice, 3 Hp, gas powered, cost $1216, sacrifice at $800. 479-1122 or 479-0894.

TORO RIDING MOWER BAREly used, $600 or best offer, Mike, 388-4557 or 598-2528 evenings.

Top Soil, Rocks and Fill

GOOD TOPSOIL, LOAD YOURself, $12 pickup load. 479-2270.

SAND, GRAVEL, DRAIN AND crushed rock, 1 to 6 yard loads. 658-5406.

BY SACK WEED FREE GOOD black soil, 382-2843, 7 days a week.

REASONABLE RATES ON sand, blasted rock, gravel, crushed rock, etc. 479-9851.

NO. 1 PEAT SOIL OR MIXED peat and sand, 10-20 yards loads, $8-$9 per yard delivered in Victoria. 743-2467.

NO. 1 SCREENED TOPSOIL mixed with sand and manure, 14 yrds. $125; 7 yrds. $70. Sell pickup load, $9 yard. 478-3322.

FREE FILL, DELIVERY charge only, topsoil, fill sand and blasted rock. Reasonable 658-5172, 658-8921, 479-1582.

NO. 2 TOPSOIL, 10-11 CUBIC yards, $6 yard delivered. 12-15 cubic yards, $5.50 yard delivered. 652-1194 Business. 652-2445 Residence.

120 GARDEN SUPPLIES

Top Soil, Rocks and Fill

TOP QUALITY SHREDDED top soil with manure and sand added. 10 to 14 yards at $9.25¢ per yard. Smaller quantities available. Peninsula Bulldozing, 479-1884.

NUMBER 1 TOPSOIL, $10 A yard-horse manure, cow manure, chicken manure, pig manure and sand mixed in. Number 2, excellent clean topsoil, $8 yard. Number 3, good soil, $6 yard. 479-0927, 592-0728.

SCREENED
TOP SOIL
Only $5.70 per metric ton
Plus Delivery
Trio Ready-Mix, 658-5235

WEED FREE VIRGIN SOIL Black, shredded and usual excellent quality. Call A-1, 383-1532.

125 PETS and SUPPLIES

BOUVIER DES FLANDRES (Dog of Flanders). Two registered male pups, from English bred dam and Eastern Champion Stud. Show quality, lovely temperments. The Bouvier is one of only three breeds with all six of the most desireable characteristics in a family dog; high intelligence, diligence, instinctive protectiveness, gentleness, high tolerance for small children, obedience. 478-1264.

LOOKING FOR A GOOD HUNTing dog? Try a German Wirehaired pointer, excellent for pointing and retrieving. Available now, very bird conscience young dogs. Plus a new litter on the way, ready for fall. To view phone 748-1982 if no answer 746-7939.

IRISH TERRIERS, CKC REGISTered, excellent bloodlines, all shots, dewormed and tattooed, breaders and young dogs, pet and show quality, wonderful family dogs, colours: golden and red. Ruby Boulton, Box 573, Kenora, Ontario, P9N 3X5, 807-548-4732.

MOVING MUST SELL PUPpies. One miniture poodle, Apricot and white, 14 weeks, $75. One long haired Dachsund, 11 weeks, $100. Both purebred. Not registered. 477-4473 after 6.

1 GERMAN SHEPHERD CROSS Samoyed pup, 1 Belgian Shepherd, 1 Terrier cross, 1 Labrador Doberman cross, 1 Labrador pup, 1 Spaniel cross, 1 gentle cat. 1 Afgan Cross. 479-5868.

ULYSSES AN ABANDONED very young black cat. Recently neutered with shots. Okayed by veterinarian. Wonderful personality. Greater Victoria Animal Crusaders, 652-4305, 9-9.

REGISTERED BLACK MINIture poodle pups. Vet examined. Temperment and health guaranteed. Champion Parents. Nanaimo 754-2979.

PUREBRED GERMAN SHEPherd puppies, healthy and playful, need loving homes, good with children, excellent watchdogs. 479-5623.

REGISTERED IRISH SETTER puppies, quality breeding from Eastern stock, excellent for pets, sporting or show, wormed, shots and tattoos, $200. 758-9893.

WANTED DESPERATELY, A Java Temple Finch, gray with black and white head, female died, male very depressed and lonely. Call 382-2823, all day.

23 AND 72 GALLON AQUARIums, all accessories included. Reasonable price. Also various exotic tropical fish. 385-1678 after 2 pm.

FREE TO GOOD HOME ONLY, 10 month old female puppy, harmless, good with people and cute as a button. 384-6380 after 5.

LOVABLE RARE LONGCOAT Chihuahua puppies. Pure white /gold. CKC Registered and shots. Comelys Courtenay, 112-338-6960.

ADORABLE 6-WEEK-OLD Alaskan Malamute puppies, had shots. Ask for Russ, days, 388-5936 or evenings, 478-9886.

$25, SPAYED DOBERMAN Pinscher, 1½ years, loves children but needs room to run. 479-9241.

FREE TO GOOD HOMES, 2 Siberian Huskey cross, females, 1 year, spayed with shots, 477-0431

FOR SALE: PUREBRED MALE Doberman, obedience-trained. 652-2389.

PUREBRED GERMAN SHEPherd, 11 months, had shots, trained. Serious callers only. $55. Must be sold. 383-1476.

QUEFUFLES-MINI PET CARE in your home. Domestic and exotic. Insured. 479-5342.

GERMAN SHEPHERD PUPpies, also, older dogs. Gerbert's Kennels, 748-8884.

PUREBRED AUSTRALIAN Shepherd pups. 5 Blue Merle and 1 black Tri. $75 to $100. 722-2207.

BEFORE BUYING A PUPPY call Victoria City Kennel Club "Watchdog" for advice. 385-2233.

THE HIGH-STEPPING TOYS Miniature Pinscher puppies. 652-2301.

PUREBRED GERMAN SHEPherd pups, $75. Also long hair dachshund. 652-1664.

AIREDALE MALE PUPPY. Friendly, housebroken, shots and papers, $200. 112-539-2868.

PUREBRED CHIHUAHUAS 10 weeks 383-0187, weekdays after 4:00, 3258 Glasgow.

8 MONTH OLD MALE OLD ENGlish Sheepdog. 474-2024 or 474-2480.

TO GOOD HOME, 1½ YEAR old German Shepherd-Collie, $20. 384-3537.

IRISH SETTER PUPPIES, non-registered, $75. 479-0260 after 1 pm.

PUREBRED IRISH SETTERS, $75, including shots, available May 22. 385-9552.

RESPONSIBLE WOMAN WILL house-sit pets, houseplants in owner's absence. 595-5097.

PUREBRED WHIPPET PUPpies. Fun-loving family dogs. 478-2097.

ADORABLE SHEPHERD cross puppies, 8 weeks old. $35. 477-0525.

2 COCKATIELS FOR SALE, complete with cage and accessories, 386-1955.

NEEDED GOOD HOME FOR 6 month old female German Shepherd. 383-9587.

2 PUREBRED GERMAN SHEPherds 4½ months. Female. Shots. Healthy. 479-7819.

PUREBRED DOBERMAN PUPpies, black and tan. 474-1961.

8 MONTH OLD ST BERNARD, good with kids, for sale. Phone 478-0981.

CUTE GUINEA PIG WITH sturdy cage free to a good home. 388-9065.

PEARLY PIED COCKATIEL with cage, not yet a year, 478-5137.

PUREBRED DALMATION pups with shots, $65. 478-9230.

MALE IRISH SETTER, ONE year old. 652-1292.

BUNNIES, $2 EACH.
479-4705

AMERICAN COCKER SPANIEL puppy male, 383-6210 after 5.

KITTENS FREE TO GOOD home. Phone 477-5645.

PART MANX KITTENS, 1 STUBby, fluffy, free. 478-9434.

FREE-3 CUTE KITTENS. 386-9543.

127 CHICKS, POULTRY HATCHING EGGS SUPPLIES

CHICKS. B. ROCK, R. I. RED, Lakehorn X Rhode, Auracana, B. Orpington, meat and turkeys. Price list 478-3368 before 3.

127 CHICKS, POULTRY HATCHING EGGS SUPPLIES

WANTED: AUTOMATIC WAtering system for 200 chickens. 479-1196.

BUFF ORPINGTONS. PULLETS $5. Trio $18. 478-3368.

8 GUINEA FOWLS AND OTHER mixed laying hens. 478-7134.

128 LIVESTOCK SUPPLIES AND EVENTS

JOHN MacNUTT TRUCKING
SAWDUST—SHAVINGS
HOGFUEL
Large or Small Loads
479-6560 479-1908

MANDER TRUCKING LTD.
SAWDUST
SHAVINGS
CEDAR HOG FU

150 CARS FOR SALE

DOUGLA VOLKSWAGEN AUDI

Your Largest Volkswagen Audi Dealer On The Island!

RV TIME!
VW CAMPERS, VANS & BUSES
4 Speed or Automatic
—ALSO—

78 JAYCO, 20½' camper on Dodge chassis. Fully equipped, sleeps 6, automatic, roof air, and only 1,000 miles! $18,500

78 ARISTOCRAT 20' camper on GM chassis. Fully equipped! Roof and cab air, automatic, power steering and brakes. 28,000 Kms. $17,800

75 GMC Van with customized interior. Automatic, power steering, power brakes $5995

77 CHEV Van. Automatic, radio, power steering, power brakes. Ideal for camper conversion. $6995

76 FORD ¾ ton Camper Special. Automatic, power steering and brakes, complete with camperette and radio. Only 27,000 miles! $6995

76 JIMMY, automatic with radio, and loaded! $6995

76 DODGE Super Van. 17 passenger model! Automatic, power steering, power brakes, cruise control, factory air, and radio. $6995

74 TOYOTA 4X4, manual transmission. Very clean! $4995

DEMOS!

79 AUDI FOX, 4 door automatic. Radio, copper coloured metallic paint with cloth seats. Only 6,000 Kms. WAS $9183 NOW $8695

79 RABBIT 'L' 4 door automatic, with radio, vents, rear wiper/washer. Finished in red. WAS $7879 NOW $7495

79 RABBIT 'C' 2 door, 5 speed. Sun roof, tinted glass, vents, radio, leatherette. Only 3,000 Kms. WAS $7213 NOW $6995

SEE AND DEMO THE SPECIAL EDITION SCIROCCO 5 Speed AND RABBIT GT1 5 Speed

73 MAZDA RX3 STATIONWAgon, excellent condition, new brakes and tires, low mileage, $1900. Days, 477-7297. Evenings, 382-9008.

66 COMET CYCLONE, 289 V8 automatic, rebuilt motor and transmission, good shape and clean, asking $1500. After 12:30 weekdays 385-1346.

$1000 FIRM WILL BUY YOU AN 1971 Ford 2 door custom, automatic, tested, gas saver, excellent condition throughout. Apply 305-1010 McKenzie Ave, 479-0654.

1974 VEGA STATION WAGON, automatic, radio, roof rack, two mounted snow tires, 45,000 miles, good condition, recently tested. Asking $1575. 478-1512.

1969 DODGE DART SEDAN, slant 6, automatic, radio, new rubber, immaculate condition, tested till March 1980. $950. 598-1737.

1977 MAZDA GLC, HATCHback, 17,000 miles, excellent condition, with snow tires, $3250 or best offer, days 384-1231, nights 478-5129.

1969 AUSTIN AMERICA, 40,000 miles, body and engine excellent, needs transmission work. Offers. Call 384-4972, evenings and weekends.

1973 CHRYSLER NEW YORKER Brougham, air, sun roof and many more extras. Very good condition. $3250 or reasonable offer. 652-3792

1969 MERCEDES BENZ 280SE, also parts for Mercedes 1966-230, 1960-190D, 1957-180B, 1958-180D. To view 1990 Fort St. Sat. only 11-4 pm.

1974 TOYOTA COROLLA 1600, IN excellent condition. 29,000 miles. Standard transmission. Owner has purchased larger car. Asking $2300. 474-1720.

1975 MERCURY MONARCH, 4 door, power steering, power brakes, radio, air, vinyl top, new tires, excellent, $3,795 or best offer. 652-1771.

'70 MERCURY MARQUIS Wagon, automatic, power steering, power brakes, power windows and seats, air conditioning, great shape. $1800. 474-2858.

150 CARS FOR SALE

ENSIGN CHRYSLER PLYMOUTH

ENSIGN
CHRYSLER PLYMOUTH

ALL UNITS CHECKED BY CAR CLINIC DIAGNOSTIC CENTRE

Tremendous Savings On Low Mileage '78s

'78 Magnum XE
Automatic, power steering, power brakes, radio, air conditioning, tilt, 21,168 Kms.
Stock #8469
$8295

'78 Diplomat
Automatic, power steering, power brakes, radio, air conditioning, power windows, 30,967 original Kms.
Stock #50231
$6495

'78 Caravelle
Automatic, power steering, power brakes, radio, air conditioning, power windows, tilt, 20,347 original Kms.
Stock #8455
$6495

'78 Volare
Automatic, power steering, power brakes, radio, bucket seats, vinyl roof, 18,775 original Kms.
Stock #8484
$5995

ALSO ON SALE NOW

79 Volare
78 Catalina
78 Volare S.W.
78 Dodge Diplomat
78 Dodge Colt
77 Trans Am
77 Lemans
76 Camaro
76 Nova
76 Skylark
75 AMC Pacer X
74 Ventura
73 Challenger
73 Monte Carlo
73 Dodge D300
72 Ford Ranchero
70 Maverick
67 Dart

Plus Many More

GOV'T TESTED PLUS 2-YEAR WRITTEN WARRANTY

ENSIGN
Chrysler-Plymouth Ltd.

DOWNTOWN YATES AT COOK
Dealer licence number D495A
386-2411
Open Weekdays Till 9:00

67 BEAUMONT SPORTS DEluxe, 2-door hardtop, 396 C-1, 350 HP, turbo 400, automatic, immaculate condition. $3500 or best offer. 474-1765.

PURCHASING CAMPER, should see immaculate 78 Toyota Celica with extras, for $6500 or best offer. Days 656-1628, evenings 656-6265.

150 CARS FOR SALE

Brian Holley MOTORS LTD.
SUBARU
VOLVO

See Our Display At The
IMPORT AUTO SHOW
Esquimalt Arena
May 5th and 6th

VOLVO TRADES

78 VOLVO 242GT Immaculate 1 owner car in "as new" condition. 79 replacement $11,067 $8995

78 SUBARU GF Hardtop 5 spd., Brit. racing green, super, super clean. $4995

77 DATSUN 200 SX 5 speed. Only 12,000 km on this 1 owner example. Red, sunroof, immaculate $5995

77 DATSUN B210 Auto, 4 dr., ladies car, super clean $3795

76 VOLVO 244 DL Auto, PS, PB, radio, medium blue, silver vinyl roof. A very attractive car $6995

76 COROLLA 1600 2 DR 4 spd, radio, 1 owner car $3495

76 CHEVETTE 2 dr deluxe, 4 spd. 1 owner car in black $3395

74 VOLVO 164E Dark blue, light blue leather, air. Sale Price $4695

74 DATSUN B210 2 dr., green metallic, landeau vinyl roof, low miles $2895

73 VOLVO 145 WAGON Auto, PS, exceptional for year and mileage $4495

72 VW WESTFALIA Camper in outstanding condition $5295

72 CHEVELLE MALIBU 4 dr. htp. low mileage, metallic brown, beige vinyl top, attractive car $1995

72 VW SQUAREBACK Wagon, low mileage, new paint $1895

72 BMW 2002 Orange with sunroof. Engine modified to 2002 TI specs. Really goes. $4995

66 MERCEDES 230 4 spd., a fine old car $1995

Sales Dept.
Open 9-9 Mon.-Fri.
9-5 Sat.

BRIAN HOLLEY
Motors Ltd.
3319 DOUGLAS
Between Woodward's and Woolco
DL00903A 384-1161

BUICK SKYLARK 1962, 2 DOOR hardtop like new, rebuilt engine, V-8 215, clean body, interior like new. Asking price $3000 or best offer. Before 6, 592-2455, after 6, 478-3045.

1964 VOLKSWAGEN STATION wagon, excellent condition, rebuilt motor and carburator, new brakes, radials, complete history since new, $850 OBO. 595-5183 after 5.

CORDOBA? WHY PAY MORE for a name. 1977 Charger SE, air, tilt, cruise, stereo tape, full reclining velour seat, etc. Tan and cream. Low mileage. Offers in mid $50's. 592-9613.

1964 CHEVROLET IMPALA, 4 door hardtop, power steering, power brakes, good running condition, body in fairly good shape, $350 or best offer. Phone anytime, 385-8728.

EXCELLENT BUY
1971 Celica, well maintained, new clutch, rebuilt carburator, new radials on mags. Good body and interior. $2000. Price negotiable. 385-2914.

MECHANICS AUTO BODY SPECial. 1971 Chevelle Station Wagon, needs body work and water pump. Motor in excellent shape. Open to offers. View 1170 Pembroke.

ONE OWNER 74 VALIANT. Don't miss test driving this exceptional automobile slant 6, power steering, automatic, etc, value $3000 asking $2795. 477-1327.

TRANSPORTATION CLEARANCE
1970 Datsun 510 wagon $185; 74 Toyota 4 door $1285. 384-1721, 592-3121. Sports and Classic Cars, 640 Hillside. D5433

72 FORD GRAND TORINO, V/8, 302 engine, automatic, excellent condition, brown color. Best offer. Apply or leave phone number at Doric Motel, 3025 Douglas St. 386-2481. Room 18.

1970 AMBASSADOR SST 4 DOOR sedan, air conditioning, 1 older owner, garage kept, Victoria car, excellent attractive interior, very well maintained, tested, asking $1100. 598-2706.

1969 JEEP WAGONEER, REbuilt transmission, new starter motor, new generator, good condition, $1300, or best offer. 642-3388.

1974 DATSUN 710 S.W. Automatic, excellent condition. 28,000 miles. Priced below dealer prices at $3650. Phone 598-6342 evenings or weekends.

1976 HONDA CVCC, VERY good condition, $3500. 35mpg plus in city. For more information call Tony anytime after 6pm at 382-6164

1968 DODGE POLORA STAtionwagon, 318 motor, automatic transmission newly overhauled, excellent condition throughout, $850. 386-3879, evenings only.

1967 COUGAR REBUILT motor and trans. Shift kit, headers, highrise, mags, flared fenders. New front end etc. $2300 or best offer. 385-0829

1969 DODGE MONACO Brougham, 64,000 miles, all power options with two extra studded snow tires. Tested till March 1980. $1300. 477-9457.

150 CARS FOR SALE

Cornell GM
USED CARS YOU CAN EXPECT A GREAT DEAL FROM CORNELL

TOP QUALITY

STOCK NO. 1618A
76 CAMPMOBILE
VW, yellow, 28,000 mi., 4-speed, radio, propane stove and fridge, raised roof. Ready to go!
ONLY $6895

STOCK NO. 319A
73 VW BEETLE
Light blue, standard, radio, excellent condition.
ONLY $2495

STOCK NO. 2202A
78 MONZA
2-Dr. Sports Coupe, landau roof, white with buckskin interior, auto, 4 cyl., radio, 16,000 km.
ONLY $5695

STOCK NO. 1451B
76 FORD CAPRI
6 cyl, 4 spd bh, radio. Excellent condition.
ONLY $4695

STOCK NO. 5050B
78 GMC VAN
¾-Ton, yellow, windows in back door, 33,000 km. V-8, auto., P.S., P.B., radio.
ONLY $6995

STOCK NO. 1437A
75 VOLVO
Blue, 4 dr, 164 model, 6 cyl, auto, sunroof, pw, air, AM/FM radio, bucket seats, excellent condition.
ONLY $5655

STOCK NO. 1101B
78 DATSUN 510
Blue, auto., radio, 2900 km. Excellent condition.
ONLY $5395

STOCK NO. 5021A
77 CORVETTE
L48, maroon, 4-speed, radio, p.w., air, tilt wheel.
ONLY $13,400

STOCK NO. 1221B
78 FORD F150
Heavy duty, cream, V-8, 4-spd., radio, P.S., P.B., sliding back window, dual tanks.
ONLY $6795

STOCK NO. 1666B
75 VEGA S.W.
4-Cyl., 4-spd., radio, tilt wheel, estate pkg., 43,000 mi.
ONLY $1995

STOCK NO 5071A
75 VW RABBIT
2-Dr., yellow, 36,000 mi., 4-spd., radio, rear defogger.
ONLY $3495

STOCK NO. 5043A
76 CORVETTE
L48, brown, auto, radio, AM-FM, p.w., tilt wheel, air.
ONLY $10,900

Lots of Lower Priced Cars To Choose From
Also 1979 and 1978 Used Corvettes In Stock

GMAC and BANK FINANCING AVAILABLE

Finlayson and Burnside
385-5777

1977 SUBARU GF, 5 SPEED, front wheel drive, red, 2 door hard-top, 17,000 miles, top shape, $4000. 786 Ralph, 479-8745.

76 MAZDA 808 COUPE, 1600 CC piston engine, 12,000 miles. Excellent condition. 598-3804 before 3 pm.

1977 HONDA CVCC 5-SPEED, excellent condition, T 27,000 kilometers, clean and well cared for, original owner. 479-0459.

1978 FAIRMONT FUTURA, IMmaculate condition, still under warranty. Asking $5900. 479-8537.

PONTIAC ASTRA 1974, HATCHback, excellent condition, 37,000 miles, asking $1850. 478-4859 evenings.

77 HONDA HATCHBACK, 4-speed, 18,500 kilometers, $4000. Lambs wool custom made seat covers. Snow tires. 384-1267.

1968 VOLVO 145 STATION Wagon, 4-speed, reconditioned motor, receipts for all work done. 478-3285.

1972 CAPRI V6, SUNROOF, mags, headers. New paint, carpet, dual exhaust $2,500. 477-1219 after 6.

1973 DATSUN 510, 4-DOOR sedan, immaculate original condition, 46,000 miles, 4-speed, AM-FM radio, $2100. 477-1034.

64 FORD FAIRLANE, REBUILT 289, B&M shifter, Holly, mags, recent paint job, $1600 or best offer. 477-8035.

1969 COUGAR XR-7
351, leather interior, factory tape, power windows, Michelin radials. Needs paint. $1,275. 478-9748.

1969 CHEVROLET SEDAN, 65,000 miles, new brakes, tires, A-1 mechanical clean condition, $800 firm. 595-3327.

1973 MAVERICK, V8, AUTOmatic, power steering, air conditioning and much, much more. $2395 or best offer. 477-5147.

74 PINTO SQUIRE WAGON. Automatic, one owner. Less than 25,000 miles, excellent condition, 721-3097 after 6.

1969 NOVA SUPER SPORT, 350 auto, 12 bolt posi, new paint, $2700 or best offer, 642-3756 after 5, ask for Sheldon.

MUST SELL 1973 CHALlenger, automatic, 318, power steering, power brakes, $2000. 382-6470.

1966 MUSTANG, NEW PAINT and tires, good mechanical condition. $1500. Phone after 4, 478-1690.

1965 BEAUMONT STATION Wagon, V8, power steering, power brakes, mag wheels. $1095. 388-6707.

1975 VOLKSWAGEN SUPER Beetle Sunbug, custom interior, 25,000 original miles. Excellent condition. Asking $3500. 388-6707.

1977 TOYOTA CELICA HATCHback, extras, low mileage, excellent condition. Call to see it 385-5503, after 4.

150 CARS FOR SALE

S&H TOYOTA CENTRE

Two Locations To Serve You Better

848 YATES ST.
381-5222

79 COLT HB
78 BOBCAT
78 ASPEN
77 MONTE CARLO
77 CORDOBA
77 DATSUN PU
77 HONDA
76 CORONA
76 DODGE PU
76 REGAL
76 MONARCH
76 CHEV VAN
75 MONTEGO
74 MUSTANG FB
72 VOLKS
71 LEMANS
69 AUSTIN

FORT and FOUL BAY
592-2471

79 MUSTANG
78 MALIBU
78 CAPRI
78 CORDOBA
78 LE BARON
78 COROLLA
77 FIREBIRD
77 MONARCH
77 CELICA
77 GMC PU
76 HONDA
74 VOLVO SW
73 CELICA
71 COROLLA

SAUNDERS AND HITCHMAN LTD.
2040 Cadboro Bay Road at Fort and Foul Bay
Dealer Licence 5059

Millstream CHEVROLET

MAZDA
73 MAZDA 808 4 cylinder 4 speed. Finished in green. Exceptionally clean low mileage unit $2250

MALIBU
76 MALIBU CLASSIC 4-door sedan, V-8, automatic, power steering, power brakes, radio. Finished in white with black cloth trim. Good clean car $4250

Z-28
77 CAMARO Z-28, V8 automatic, power steering, power brakes, power windows, rally wheels, tilt wheel. Finished in silver with black trim. Hard to find model $7850

DART
74 DODGE Sport 360 V8, headers, power steering, power brakes, automatic, bucket seats, console. Finished in yellow with beige vinyl top and interior $3650

CLUB CAB
73 DODGE club cab, V8 automatic, power steering, power brakes, radio. Jump seats, dual tanks. Exceptionally clean. Finished in 2 tone red and white with black trim $3650

PICKUP
69 FORD ¾ ton pickup, V8 automatic, power steering, power brakes, radio, ranger package. Finished in red $2400

OPEN
MON.-FRI.
8:30 a.m.-9 p.m.
SAT. 9-6

Millstream Chevrolet Ltd.
1730 Island Highway
474-1211
Dealer Lic. D-5831

1969 CADILLAC ELDORADO loaded, excellent leather interior. Must sell $2600. 384-2889 after 5pm.

1976 NOVA, 2 DOOR, 6 CYLINder automatic, power steering, 31,000 miles. Asking $3500. 598-7029 after 6.

IDEAL FOR BEGINNER MEchanic, 68 Vauxhall station wagon, needs minor repairs, offers. 595-0585.

1949 CHEVROLET, 1 OWNER since 1950, excellent mechanically, 1979 certified, $400 or best offer. 656-2690.

REDUCED
Must sell this weekend, 1978 Pontiac Grand Prix Sports Coupe, 13,500 miles. Top shape, $6000. firm, 592-4993.

150 CARS FOR SALE

Speedway MOTORS LTD
VOLKSWAGEN
PORSCHE
AUDI

BEETLES
79 Beetle Convertible
74 Beetle Red
72 Beetle Orange
71 Beetle Green

RABBITS
79 Rabbit Demos
76 Rabbit Red Std.
75 Rabbit 2 dr.
75 Rabbit 4 dr.
75 Rabbit green

VW CAMPERS
79 Get-a-way Camper
78 Get-a-way Camper
76 Westfalia Camper
74 Westfalia Camper
73 Westfalia Camper
72 Westfalia Camper
71 (2) Wesfalia Campers
70 Westfalia Caper
68 VW Camper

DOWNTOWN AT SPEEDWAY
VOLKSWAGEN PORSCHE AUDI
971 YATES STREET at VANCOUVER
Dealer Licence No. D-5180
385-2415

METRO TOYOTA

"Your Best Value Dealer"

OVER 150 ESSO TESTED METRO RECONDITIONED USED CARS to CHOOSE FROM

All reasonable Offers Accepted!

386-3516

METRO TOYOTA LTD.
645 FINLAYSON
DEALER LIC. 0431A

METRO TOYOTA

STOP MOTORS LTD

2524 DOUGLAS
"OUT THEY GO" CARS

78 Honda, Sunroof
78 Caravelle, 2-dr.
77 Mustang Cobra
74 Pinto a.t.
73 Toyota Wgn. at
73 Buick Century
73 Mazda, 2-dr.
72 Vega Wagon
70 Torino, 2-dr.
70 Galaxie, 2-dr.
68 Fairlane, 2-dr.
65 Fairlane Wagon

TRUCKS
78 Caballero p/u
77 Ford F250
77 Dodge ¾ 4x4
77 Jimmy 4x4
76 Dodge Club Cab
74 Toyota p/u
73 Datsun p/u
71 GMC p/u

BRING US YOUR OFFER

Bank Financing Available
LEASE ALL MAKES
MON.-FRI., 9-8, SAT. 9-5
383-3635 D02184A 383-8931

1973 CHEV 4 DOOR HARDTOP, automatic, power brakes, power steering, in excellent condition, $1550. 382-9642 or 385-4221.

77 PLYMOUTH ARROW 1600 hatchback, auto, Ralley wheels, blue on blue, exc. condition. 479-3653.

1976 DODGE STATION WAGON, power steering, power brakes, radials, extras, excellent condition, $4200. 477-5911.

150 CARS FOR SALE

De Pape

DIESEL
77 Volkswagen Rabbit, Diesel, 4-door, sunroof, stereo cassette. Purchased locally and traded to us by the original owner up to one of our Oldsmobile Diesels. Excellent condition. Very well maintained. If you're looking for 50 m.p.g. — this is the one. Diesel is the way to go!

MERCEDES
75 450 S.L.C. coupe, sunroof, air conditioning, pw, ps, pb, stereo. A most beautiful local car with only 15,000 mi. A joy to own!

TORONADO
79 Oldsmobile Toronado. One of GM's newest down-sized models with front-wheel drive. All power and luxury options. Gorgeous velour interior. You must see and drive this beauty!

79 CAPRI GHIA HB. SAVE!
79 OLDS Diesel, 4 dr., air, stereo
79 OLDS Diesel, 2 dr., air, stereo
79 MAZDA RX7, 5 spd., sunroof
78 CADILLAC Coupe De Ville
78 CORVETTE Indy Pace Car
78 LEBARON air loaded
77 MERCEDES 280SE 4 dr.
77 SPITFIRE, Conv't and hdt.
75 JAGUAR, air, stereo, loaded.
74 MG Midget conv't
73 PORSCHE, 914, 2 litre
73 MERCEDES 450 SE
72 MERCEDES 350 SL conv't

Open 8:30-5:30 Closed Sat.
DePAPE MOTORS LTD.
Indoors at 779 Pandora
384-8035 D-5311

METRO TOYOTA

ECONO-LOT
NOTHING OVER $1999

60 Corvair	$399
64 Ford C'stm	$399
72 Cortina	$699
69 Olds 98	$799
69 Mazda 4-dr.	$899
70 Javelin	$999
74 Matador	$999
71 Sport Fury	$1099
67 Crown 4-dr.	$1299
70 Hornet 4-dr.	$1399
75 Vega Panel	$1699
73 TOYOTA SR5	$1799
71 Demon	$1899
74 Malibu	$1999
66 Mustang	$1999
69 Volvo 122S	$1999
70 Duster	$1999.
73 Audi 100LS	$1999

386-3311
OR
386-3516
Burnside at Finlayson
DL 0431A

METRO HONDA

Special Purchase!
BELOW WHOLESALE!
5 ONLY
78 Toyota Corollas
1200cc, 4 speeds, owned by local pharmacist. Very well maintained with low mileage. A few scratches and dents — otherwise, excellent mechanically.
Full Price
$3199 ea.
Includes 4 new tires and city test.

100% power train warranty, parts and labour, available.

100% bank financing O.A.C.

Wide open 9-10
Saturdays 9-6
2151 Blanshard 388-6921
DL 1627A

METRO HONDA

1974 AUSTIN MARINA, GEAR shift, 65,000 miles, $1500; 1971 Matador station wagon, automatic, 87,000 miles, $1200, phone 652-2588

MUST SELL THIS WEEKEND 1974 Chev Biscayne Station Wagon. Power steering, front discs; $1800 Offers considered. 388-6611, extension 373.

Great Summer Car
66 Chevy II SS, will be home only between 6-7pm 479-8554

79 MAGNUM XE
2 months old, loaded, must sell 388-6431 extension 261

1977 DODGE ASPEN STATIONwagon. Call 388-6515 before 4:30, weekdays only.

1978 RABBIT, DELUXE, METallic bronze, extras, lady driven, low mileage, list $7400, asking $5850. 478-0041.

1973 CADILLAC SEDAN DEville, 4-door hardtop, most options, well appointed, looks new, 54,000 miles. $4450. 598-8394.

1973 JEEP WAGONEER 4 wheel drive, 60,000 miles, quadra-trac, power steering, very good shape. 595-1487.

1972 TOYOTA COROLLA 1600, dark green, 39,000 miles, radials, excellent condition. $2675 firm. 479-4829.

1973 PONTIAC VENTURA Sprint, automatic, power steering, power brakes, good condition, new brakes. $2600. 385-0105

150 CARS FOR SALE

Honda CAR CENTRE YATES AT QUADRA

All Used Car PRICES ARE REDUCED This Weekend Only

75 Honda CVCC 5 Speed
Was $3988 Now $3744

70 METEOR S.W.
V8, Automatic, Power Steering and Brakes
Roof Rack
Was $1688 Now $1444

77 Pinto S.W.
Cassette — 4 speed
Roof Rack — Spotless
Was $3788 Now $3644

77 Honda Accord
Tape Deck — Sun Roof
Mags — Digital Clock
Special Paint — Black
Was $5680 Now $5444

73 Monaco S.W.
Loaded — Even with double air
Was $2880 Now $2644

386-6707
Dealer No. 0846A

EMPRESS
PONTIAC BUICK GMC

MANY OF OUR VEHICLES HAVE A CROWN SEAL, 1 YR., WARRANTY ON THE POWER TRAIN! CHECK OVER THESE SELECTED UNITS— FOR YOUR OWN PEACE OF MIND!

76 VENTURA 2 Dr.	$2995
78 CUTLASS CALAIS	$7995
73 SATELLITE	$2495
76 DODGE Wind. Van	$4995

OPEN
Mon.-Thurs., 9-9
Fri.-Sat., 9-6
2867 Douglas at Topaz
382-7121 D.L.5701

SWIFTSURE MOTORS
382-8811

69 Satellite V8 auto mag wheels ONLY $893
66 Plymouth 4 dr, V8 auto, ps, pb ONLY $692
73 Toyota pickup, auto radio ONLY $1539
69 F100 pickup, 4 spd, V8 ONLY $1569

Try these clean units
73 Mustang 300 auto
70 Cougar auto clean
70 GTO new paint
71 Chevelle 2-dr. ht.
69 Cutlass convertible
66 Mustang 6 cyl. 3 spd.
70 Ranchero V8 auto
70 Ford camp. van

GETTING RARE
68 Mercedes 250S 4 dr. auto Sun Roof $4995

EXTRA SPECIAL
73 Toyota S/W 4 cyl. 4 spd. Extra clean $1850

"LOOK FOR THE SIGN BEFORE THE RED LION"
MON. TO FRI. 9-8 P.M.
SAT. 9-5 P.M.
3388 DOUGLAS ST.
382-8811 DL5001

SAVE SAVE

64 Ford SW	$350
66 Meteor AT	$125
68 Ford PU	$1388
68 Pontiac SW	$647
70 Chev. AT	$785
71 Cricket	$699
71 Chrysler	$1099
72 Chev AT	$1778
72 Skylark AT	$1979
72 Pontiac AT	$2199
72 Marina AT	$1485
73 Cutlass AT	$2492
73 Le Mans	$1900
73 Buick AT	$1881
73 Ford AT	$1589

PALM MOTORS
Instant "NO-RED-TAPE" CREDIT
3342 OAK ST.
(Down the street from McDonalds Hamburgers)
D00641A 386-8385

P.M

Painter Motors Ltd.

—CHECK—
75 Toronado Brougham, loaded
75 Mustang Ghia
73 Pontiac Gran Prix SJ, loaded
73 Century 4-dr. auto
73 Chevelle El Camino V-8 ps, pb
72 Firebird 350 auto
71 T-Bird 4-dr., immaculate
70 Torino GT, buckets
69 Pontiac GTO 4-spd buckets
69 Cougar XR7, auto, PS, PB
68 Cougar 390 auto
67 Barracuda 273 Auto

—THESE—
76 Monza V/8, auto, ps, pb
73 Pinto HB, 4 cyl, 4 spd.
72 Capri, 4 cyl, 4 spd., radio
71 Volkswagen 4-spd.

BANK FINANCING
1513 Quadra at Pandora
D5802 385-0122

1974 TOYOTA COROLLA 1600 Deluxe Coupe, 2 door sedan, 4 speed, 49,000 miles, tested, 1 owner, radio, new radials and brakes, exceptional condition. $2500. 385-2316 evenings or weekends.

150 CARS FOR SALE

THREE POINT DATSUN

78 CONTINENTAL MK V Special Edition, moon roof $16975
77 VOLVO 244GL 4-speed 4-dr. $7995
76 DATSUN 280Z 2+2 Silver 4-speed $8995
76 VW SCIROCCO. Cherry red beauty $5795
76 MAVERICK. Automatic sedan $3995
75 VOLVO 164 E. 4-dr. automatic $6595
75 VALIANT. Brougham automatic $3795
75 MG MIDGET $3595
75 FIAT 131. Like new. 4-dr. $3495
74 AMC MATADOR. Very nice unit $3195
74 DODGE DART 4-dr. automatic $3195
74 GREMLIN 4-speed, air $1995
72 VW WAGON $1995
71 MERC MARQUIS Brougham 4-dr. $1995
66 DODGE POLARA 2-dr. hardtop $895
64 HILLMAN Automatic $1095

ALSO GREAT SELECTION USED DATSUNS
Government at Hillside
385-6737
DL00740A

REG. MIDGLEY
AMC Jeep FIAT

See Us At The
IMPORT AUTO SHOW
MAY 5th & 6th
ESQUIMALT ARENA!
Introducing:
1979 LANCIA
1979 STRADA
1979 FIAT BRAVA
1979 FIAT SPIDER
1979 FIAT X 1/9

$1000 Door Prize At The Auto Show!

REG MIDGLEY MOTORS LTD.
736 Cloverdale 385-8756
DL00347

3 VEGA GT 4-SPEED, 43,000 miles, good running order, no rust. Phone after 4 o'clock 642-5487 ask for Ron.

1975 DATSUN B210, 4 SPEED, low mileage, in good condition. $3000 or best offer. Phone after 5 pm, 595-3702.

1968 PONTIAC FIREBIRD, overhead cam, 250 6 cylinder engine Hurst 4 speed, good condition, $2095 O.b.o, 474-2826.

1974 PLYMOUTH FURY III, good condition, $2600. 658-5432 between 8 am -5 pm Monday to Friday.

1972 FIREBIRD, 350 V8, 3-speed auto, p.s, p.b, excellent shape, low mileage, asking $3500. 478-7178.

LEAVING TOWN, MUST SELL. 1973 Olds, fully-powered in great shape, $2300 or best offer. 388-4629.

1969 DATSUN 1000, $900 OR best offer. Please phone after 5, 479-7484.

1976 DODGE ASPEN, 4 DOOR sedan, 36,000 miles, 6 cylinder automatic, p.s, p.b, $3800. 478-7814.

MUST SELL 1967 LINCOLN Continental, excellent condition, $2950 or nearest offer. 477-8220 or 477-7974.

73 CHEV IMPALA STATION wagon, must sell, best offer by Friday accepted. Good condition, 721-5295.

1970 BUICK SKYLARK, GS 350, 2 door hard-top, factory air, etc. Good condition, $2500 or best offer. 479-6107.

1968 OLDSMOBILE VISTA Cruiser Station Wagon 350 V8 automatic, good tires. Must sell $750. 771 Station Road, Langford.

1974 TOYOTA DELUXE, RAdials, new battery, new brakes. Excellent condition. $1800. Call before 4 pm, 382-5986.

72 CITROEN D-SPECIAL, 4-speed standard, 66,000, serious inquiries only. $4000. For appointment 382-0625 after 6.

1970 RANCHERO GT 4 SPEED hurst, U.S. mags, new paint, tires and clutch, have tach and farp, $2500. 385-6477.

73 DATSUN 610, 4-DOOR, STANdard transmission, 49,000 miles, excellent condition, $1950. 478-5692.

150 CARS FOR SALE

PLIMLEY
BRITISH LEYLAND
1010 Yates
382-9121

79 MINIS
$3995

78 Firebird	$6995
78 Honda Accord	$6295
78 Nova	$5495
77 Cordoba	$6495
77 Cadillac	$12,495
77 Skylark	$4895
77 Gran Prix	$6995
76 LeMans S.W.	$5195
74 Datsun	$2495
73 Newport	$2695

Dealer Licence 592

P.M

PAINTER MOTORS LTD.
76 Montego Villager Wgn.
73 Cougar XR7 351 auto.
69 Monaco Convert. 383
69 El Camino, V8, auto., canopy
69 Jeep V6 auto 4x4
69 Cougar XR7 convert.
69 Mustang, IMMACULATE
68 Cougar GT, 428, C6 trans.
68 Ranger PU auto new mtr.
68 Beaumont 2-dr. hdtp
64 Barracuda Fastback
63 Impala 2-dr. HT, mags

ECONOMY CARS
76 Astre, auto., 32,000 m. $1195
72 Courier PU, 4-spd.
73 Datsun PU Auto

TRADES WELCOME
BANK FINANCING OAC
3005 Douglas St. 388-6196
After Hours 478-0790
D 5802

Specialty MOTORS LTD

68 Ply Barracuda
69 Dodge Charger
69 Beaumont
68 Chev Malibu
75 Plymouth Scamp
72 Olds Cutlass S
63 VW Bug—Mint!
74 GMC Sprint
70 Plymouth Duster

Victoria's Greatest Selection Of Speciality Cars

381-5544
SPECIALTY MOTORS LTD.
2936 Douglas DL-6033

GeM MOTOR SALES
(1973) LTD.

79 Trans Am T-Bar	$10995
77 Blazer, 12,000 miles	$8895
76 Cadillac Sdn. De Ville	$7995
76 Ford Elite, loaded	$6495
75 Buick Century, 2 dr.	$3995
75 Pinto, auto.	$2495
74 MG Midget	$2495
73 Datsun 610 Wagon	$2995
73 Lincoln Mark IV	$7295
69 VW van	$1795
68 Firebird Mint	$3495
67 Firebird "As Is"	$1295
66 VW	$1295

480 ESQUIMALT RD. 382-7195
D-00058A

Pacific Mazda Peugeot

78 MAZDA 929 Wgn., AT.; 78 HONDA Accord; 78 AMC Concord AT; 77 MAZDA GLC, HB; 76 MAZDA Truck; 76 COROLLA Wgn; 76 DATSUN 710 coupe; 75 DODGE club cab; 75 DODGE Dart AT, PS; 74 MAVERICK Sdn.; 73 DODGE Charger; 72 MAZDA 1800 S.W.; 69 FORD van; 68 VALIANT AT; 67 COUGAR.
ASK ABOUT OUR 7-DAY MONEY-BACK GUARANTEE
810 Johnson D02073A 385-1451

IMMACULATE
1970 ELDORADO
Original Aquamarine Firemist, white leather interior, climate control air conditioning, power windows, seats, cruise, AM/FM, tape, etc. Two owners since new. This is a stunning and powerful luxury automobile that costs less to operate than many equivalent newer cars. Asking price $5,895, trades may be accepted. 656-2855 or 384-1027.

70 BUICK SKYLARK, $1695. '71 Toyota automatic, 2 door, $795. '72 Datsun 4-speed, $895. '71 Ford Montego, $795. '71 Pinto, 2 door, $695. '68 Buick Wildcat sedan, $1195. '66 Chev Pannel, camperized, $995. '63 Ford Pannel, $695. '66 Ford ½ ton pickup, $595. '68 Datsun station wagon, $495. '65 Falcon station wagon, $495. Super Motors Ltd. 2538 Government Street, DL5015. 385-0031, after hours 382-1559.

EX SCHOOL BOARD UNITS
Full 12 month warranty. Replacement cost $7383. Now priced $6995. Five 1979 Datsun 510 4 door sedans with automatic transmissions, radio, moulding, under coating, all between 8,000 and 10,000 km, white in color. Please contact Ray Bernoties at 382-6122 or 381-5282. McCallum Motors, D00850A.

COUGAR CONVERT
69 XR7, V/8 auto, pw., power top, ps., pb., new paint, mags. This car looks and runs super. Can be seen at PAINTER MOTORS, 3005 Douglas St. $3195. Trades welcome! 388-6196. D-5802.

CONVERTIBLE
1969 Dodge Monaco, deep red with black top and interior, 383 auto, bucket seats and console shift. Only 69,000 mi. This car is a must to see at $2695. Trades welcome! PAINTER MOTORS LTD., 3005 Douglas St. 388-6196. After hours: 478-0790. D-5802.

LOW MILEAGE SUB-COMPACT
1973 TOYOTA CORONA, 2-door hardtop. 4 cylinder, automatic with only 43,000 miles. Excellent condition. For personal service, call BUZZ LORIMER, at Empress Pontiac Buick GMC Ltd., 382-7121, or res., 477-2371. DL5701.

A WHITE BEAUTY. 1977 OLDSmobile Omega Broudham, power steering, power brakes, bucket seats, console, automatic, cruise control, air conditioned, vinyl roof, am-fm radio, power windows, red plush interior, one owner, 19,000 miles, replacement cost $8,500. A bargain at $5,500. Accept terms. 112-539-2825.

SUPRA
New 1979 Toyota Celica Supra, fuel injected 6 cylinder, 5 speed, 4 wheel discs, factory aluminum wheels, factory sunroof, power steering, power windows, A/C, tilt wheel, light group, AM FM, metallic black/red interior, serious inquiries only, forced sale, 477-7504, 9-11am.

1969 MUSTANG MACH I, 4-speed, excellent stock condition. Larry, 383-9853 or 383-2726.

1975 RABBIT, 4 DOOR, 4 SPEED, like new condition, 1 owner, under 40,000 miles, $3400. 658-5603.

1959 MORRIS MINOR CONvertible, needs restoring, have all parts. $400 firm. 386-9607.

1964 PONTIAC, STATIONWAgon 283 auto, radio, excellent shape, $425. 385-9573.

150 CARS FOR SALE

PETER POLLEN FORD

USED CARS
78 GREMLIN
California Special
$ 4900

79 Volare	$ 5900
78 T-Bird	$ 5900
78 Fairmont	$ 4800
78 Zephyr	$ 4800
78 Olds Cutlass	$ 5800
78 Mini	$ 3100
78 Monte Carlo	$ 6500
78 Datsun 510	$ 4900
78 Nova custom	$ 5700
78 Honda Civic	$ 4300
78 Datsun F10	$ 3900
78 Caprice	$ 6300
77 Chevelle S.W.	$ 5100
77 LTD	$ 5900
77 Monarch	$ 5100
77 Nova sedan	$ 4300
77 Buick sedan	$ 4900
77 Volare	$ 4300
77 Aspen S.W.	$ 4900
77 Comet sedan	$ 4700
76 Maverick	$ 3900
76 Honda A.T.	$ 3100
75 Fury	$ 3400
75 Gremlin X	$ 2400
74 Hornet s.w.	$ 1500
73 Mustang F.B.	$ 3900
73 Cortina	$ 1600
72 Plymouth	$ 1900

USED TRUCKS

78 Super Cab	$ 8300
78 ¾ ton	$ 7800
78 Ranchero	$ 8500
75 Suburban	$ 6300
75 ¾ ton	$ 4900
78 Club wagon	$ 7600
77 Chev van	$ 6500
75 Ford ½ ton	$ 3900
74 Dodge walkin	$ 3900
76 Club Wagon	$ 7900
76 Parcel Van	$ 5900

7-DAY MONEY BACK GUARANTEE

384-1144
Downtown
YATES and COOK
Dealer No. D745A

B. MADSEN MOTORS LTD.

CARS
1968 DATSUN B210 auto.
1977 MUSTANG V8, P.S., P.B.
1977 MALIBU 1 owner. Only 65,000 mi.
1976 CHEV Caprice Classic 9-pass. S.W., auto, P.S., P.B., air conditioning.
1975 PINTO Squire S.W., V6. Radio. Tape deck.
1974 MAZDA RX4, P.S., P.B., auto. radio, 40,000 mi.
1974 MAVERICK 6 cyl., auto, P.S.
1974 TOYOTA Corolla stnd.
1973 BUICK LeSabre 4 dr., HT., AT., P.S., P.B., P.W.
1973 DATSUN 610 Stnd., radio.
1973 PONTIAC Ventura, AT., P.S., P.B. Radio.
1973 MERCURY Comet, V8, AT., 2 dr.
1972 TOYOTA Corolla 1600 CC, 4 spd.
1972 PINTO S.W. auto.
1972 TORINO AT., P.S., P.B., radio.
1972 FIAT 4-dr., AT. Radio.
1971 MERCURY Montego 9-pass., S.W., P.S., P.B., AT.
1966 CHEV Impala HT., P.S., P.B., auto.

TRUCKS
1977 GMC ¾ ton, AT., P.S., P.B.
1977 FORD ¾ ton; 6 cyl., 4 spd.
1973 COURIER AUTO.
1972 FORD ¾ ton, P.S., P.B., AT.
1970 FARGO ½ ton with camper, 318 AT.
1976 24' SCAMPER trailer. A nice, clean unit.

REASONABLE OFFERS ACCEPTED
TRADES WELCOME
2691 Sooke Rd: (Glen Lake)
478-5011 D00639
OPEN MON.-FRI. TILL 8 PM
SAT. 9-5

'79 AUDI 5000 S, FIVE-SPEED. Fully equipped, finished in copper, metallic, leatherette seats. Only 3000 Kms., with full factory warranty. This is my demo. Call BRIAN DRAGE, 388-5466 or 382-4452, for appointment and test drive. Douglas Volkswagen Ltd., DL5100.

FAMILY WAGON
1973 Dodge Polara, 9 passenger, V8, auto, ps, pb, radio, roof rack. Locally owned — only 42,000 mi. $2595. GEM MOTOR SALES, 480 Esquimalt Rd. 382-7195. D-00058A.

SHARP LOOKER
77 Chev Malibu 2 dr. cpe. V8 AT, P.S, P.B, Radio, vinyl roof. Brown in colour. Only 22,000 mi. Asking $5495. Please contact Ray Bernoties 381-5282 or 382-6122 McCallum Mtrs. D5603

PRIDE
1970 Lincoln Continental Town Coupe, Brown Leather interior, air conditioning, 6 way power seats, cruise control, power windows, tilt steering, stereo. Asking $3800. 598-7246, 388-7021.

1978 VOLVO 245 DL
Nicely kept yellow station wagon with power steering, disk brakes, roof rack, AM/FM radio and extra back seat giving you a total of 7 seats with original Volvo seat belts. $7995. For information please call 388-4214 or 595-1640.

MUST BE SEEN
Immaculate 1964 Pontiac Parisienne, 2 door hardtop, custom sport, no rust, 409 automatic, buckets, console, power steering, brakes, windows, aerial, tilt wheel, closest offer to $2600 takes. Serious inquires only 595-7295.

BEAUTIFUL CONDITION
1973 Ford Grand Torino Brougham, mid sized hardtop, 4 door, tested til November, 55,000 miles, rust free, power windows, 351 engine, beautiful interior, 1 older owner, asking $1800 but offers considered. 598-2706.

1968 GALAXIE 500. OFFERS. Phone 385-0715 after 5 pm.

1973 RED VEGA GT HATCHback. 4 on floor, $800. 477-5237.

1964 CHEV IMPALA, 2 DOOR hardtop, best offer, 478-8429.

1968 OPEL, GOOD CONDITION, 60,000 miles. 592-1033.

1973 MINI 68,000 MILES, JUST tested, $1300. 595-8522 before 5pm.

1968 AMC AMBASSADOR, V8 automatic, asking $600. 384-6040.

1970 TOYOTA SPRINTER, runs, $300 or offers. 383-6753.

150 CARS FOR SALE

WILLE Dodge • Chrysler

77 ASPEN
4-Dr., 6, auto, ps, pb, radio.
$4494

77 CORDOBA
V-8, auto, ps, pb, radio, yellow with beige interior.
$5695

76 DODGE DART
6, auto, ps, radio.
$3995

75 TOYOTA
2-Dr., 4-spd., radio.
$2895

73 MALIBU
4-Dr., 350 V-8, auto., ps, pb, radio.
$2695

72 TOYOTA
2-Dr., 4-spd., radio.
$1495

72 MATADOR
4-Dr., V-8, auto., ps, pb, radio.
$1495

71 DODGE
Polara, 4-dr., V-8, auto., ps, pb, air.
$1695

71 DODGE DART
4-Dr., 6, auto., ps, radio.
$1995

Many More To Choose From
3200 Douglas at Cloverdale
382-2313
OPEN NOW
9 'TIL 9
(Monday to Friday)
9 'Til 5 Saturday
DLR 00840A

V-8 PINTO WAGON, MAGS, geers, much more. Phone 479-0581.

1965 RAMBLER 2 DOOR HARDtop, Classic, good condition $300 or best offer, 479-8531.

73 MACH I, OFFERS. '69 CORtina, good running shape, $250. Phone after 5, 478-6931.

67 VOLKSWAGEN STATIONWAgon, 85,000 miles, may need clutch. $450. 479-8728.

74 COUGAR XR7, LOADED, EXcept air conditioning, $4100 or best offer. 479-0875.

1965 BARRACUDA, V8, 273, 79,000 miles, must sell, $1100 or best offer. 386-6025 or 388-5052.

75 GREMLIN X, V8 AUTO, EXcellent condition, new radials, 32,000 miles, $2300 firm. 595-2098.

1961 FALCON, ENGINE RUNS, rearend good. $60. phone 479-7074.

65 BARRACUDA, SMALL V-8 auto, very clean body, 55,000 miles, runs well, $1050 or best offer. 385-2537.

70 CROWN, 6 AUTO, 4-DOOR, 80,000 miles, runs very well, recent motor work. $975. 385-2537.

MUST SELL 77 TBIRD, GOOD condition, air, cruise, offers. 478-3068.

1969 GRAND PARISIENNE, best offer. 652-9041, anytime.

1974 MATADOR, 54,000 MILES, 6 cylinder, automatic, very good condition, $2200. 595-5618.

1958 MORRIS MINOR, GOOD condition, needs clutch, $200. 478-9710, 592-0384.

1977 VOLARE, TWO DOOR coupe, 6 cylinder, automatic, etc. $4200. 382-0640.

1971 CHEV IMPALA, V8, AUTOmatic, etc. Radials, luxury transportation, $1550. 382-0640.

1962 CHRYSLER, AUTO, clean, $650. Uneeda Auto Sales Ltd. DL02209A. 384-4323.

1970 MONACO, 2 DOOR HARDtop, bucket seats, console automatic, $850. 595-1794.

1969 DART SPORT, 340, 4-speed, 10,000 miles on drive-train, offers. 479-4444.

1973 CELICA ST, 4 SPEED, EXcellent condition and running order, $2500. Call 642-5065 or 388-5863.

1973 GALAXIE 500, 2 DOOR hard top, vinyl roof, power windows, tested, $1795. 477-0695.

1971 PLYMOUTH SPORT FURY, 2 door hardtop, 70,000 miles, tested. 595-6493.

1965 SUNBEAM MINX. GOOD condition with many spare parts. 479-0275.

ONE OWNER, 1966 CHEVY II Nova, 4 door, $500. Offers. 656-1855.

FOR SALE, 1962 CHEVY II. Needs trans. Offers, 383-9205.

1974 GRAND PRIX, LOADED, offers on $4500. After 6, 383-6567.

1970 MAZDA 1200 COUPE, GOOD condition, 45 mpg, 477-1482.

MUST SELL, 1978 DODGE Aspen like new, 652-2417.

1973 CADILLAC LIMOUSINE, $6000 or best offer. 384-6710.

1972 MAZDA RX2, VERY GOOD condition, offers. 598-1638.

1978 CELICA, 6500 MILES, AS new. Offers. 595-1142 after 5.

1975 PINTO WAGON, GOOD shape, $2395. 386-9816, 382-7387.

71 COMET GT, V-8 AUTO, NEW tires, 478-4071 after 5:30.

68 OLDS 442, NEEDS WORK, $575, phone 478-8955.

1973 PINTO STANDARD, $1100. 595-1572.

1963 FORD FALCON, RUNS good. New tires. $225. 595-3285.

1971 DODGE CHARGER, $800 or best offer. 385-4988.

1964 CHEV, V-8 AUTOMATIC, $300. Phone 642-3424.

1968 LINCOLN CONTINENTAL, $2950 or offers. 385-2154.

1973 TOYOTA COROLLA, $1400 firm, 50,000 miles. 595-1480.

1973 Z28 CAMARO, LT350, MUNcie 4 speed, $3900. 388-5874.

1970 VIVA STATION WAGON, $300 or offers. 479-4027.

1975 CELICA, $2700 OR BEST offer. Phone 382-2367.

1977 RENAULT 5 GTL, EXCELlent condition. 385-6678.

1975 COLT 2DR VERY CLEAN air cond. $1995.00. 658-5129.

67 FORD, GOOD RUNNING order, tested, $400. 595-7534.

66 FAIRLANE, V-8, AUTO, NEW paint, tires, etc. 656-5853 after 4.

1970 CAMARO
595-5271 or 381-5283

1963 RAMBLER. OFFERS. 595-1638

1970 COUNTRY SQUIRE wagon, good condition, 477-1461.

95 ISUZU, OFFERS OR TRADE for 15-30 hp outboard. 658-8861.

1972 SUPER BEETLE, $1800. 477-5091 between 10-5 pm.

VW STATIONWAGON, 1966, good condition, $1000. 479-9689

1969 CORTINA, BADLY DAMaged rear end, offers. 386-8702.

150 CARS FOR SALE

SUBURBAN MOTORS

THE HOME OF LINCOLN CONTINENTAL AND MARK V, MARQUIS, COUGAR, XR7, ZEPHYR AND FORD TRUCKS!

78 Bobcat Wagon
78 Datsun 510
78 Dodge Diplomat
78 Capri
78 Gr. Marquis
78 Monté Carlo
78 Celica
77 Cordoba
77 Monarch
76 Chevy Nova
76 Pontiac
76 Datsun F10
76 Buick
76 Acadian H/B
76 Granada
76 Datsun F10, H/B

MANY MORE QUALITY USE CARS TO CHOOSE FROM!

Douglas and Saanich Rd.
386-6131 DL 5528

1967 T BIRD, 4 DOOR, LANDAU vinyl roof, all power, 390 motor, 62,000 miles, snow tires, top condition, one owner, $3250, offers. 477-8756.

1971 VOLKSWAGEN BEETLE. Extra clean and well cared for. Just tested. Gas heater $1875. 384-1721, 592-3121, Sports and Classic Cars, 640 Hillside. D5433

1964 BUICK LA SABRE, GOOD clean car, needs motor or use for parts. Good tires, $100. Phone 383-3249.

A RARE 1964 LE MANS 2-DOOR, equipped, exceptional condition, offers, view at 3335 Keats Street, 592-6877.

1968 PONTIAC FIREBIRD, 250 miles rebuilt motor, good condition, $2600. 385-4943.

1971 VOLVO 142E 2-DOOR coupe, leather interior, AM/FM, $2400. 383-4589.

PINTO 1971, 60,000 MILES, 1 owner, lady driven, $999. Phone 477-0612 or 592-9374.

1972 PONTIAC STATION wagon, very good condition, $1750. 478-8026.

78 AUTOMATIC 4 DR ACADIAN, radio, mounted snow tires, 1W warranty. 384-3483.

1972 MACH I, 351 CLEVELAND, factory 4 speed, radials. Phone 383-9373 between 5-7.

MUST SELL 1977 COMET, 4 door, 6 cylinder, 15,500 miles, top condition. Asking $4450. 642-3815.

1970 PLYMOUTH, 1 OWNER, fully automatic, excellent condition, $950. 384-3979.

1963 VALIANT, SLANT 6, RUNS good. $225 OBO. After 6 pm, 386-8907.

73 AMC HORNET X FASTBACK, excellent condition, $2400. 595-4180.

1977 HONDA WAGON, NEW condition, offers, 592-9519 after 6 pm.

1974 VOLVO 145 WAGON, 37,000 miles, 1 owner, yellow, roofrack, am radio, asking $4750. 479-7962.

1970 PLYMOUTH FURY III, 2 door hardtop, vinyl roof, good condition, $1150. 479-4009.

ONE OWNER 74 PINTO SQUIRE wagon, new tires, 4-speed, excellent condition. 477-7089.

1974 DART, 318, AUTOMATIC, power steering, 48,000 miles. $2300 or best offer. 477-6458

69 OLDS DELTA 88, 2-DOOR hardtop, rebuilt 455 motor and trans. $795. 478-4576.

1977 DODGE ASPEN STATION Wagon, 38,000 km, radials. 383-3266.

1969 TOYOTA CORONA, GOOD condition, rebuilt trans $700 or reasonable offer. 477-8003.

73 MAZDA RX3 ROTARY, 4-door sedan, good condition, $1300. 478-1642.

BLUE 1978 COROLLA STATION Wagon, 4,000 miles, trade for ½, ¾-ton or cash. 383-4479.

MUST SELL, 1964 VOLVO, needs tuneup. Offers. 382-2685, 388-7696 (Bus).

1969 FORD F250 4 X 4, BODY damage, many new parts, 479-6096.

1972 AUSTIN AMERICA, 38 mpg. Tested til Nov. 20th, good condition, $700. 595-8319.

1976 VW SCIROCCO, SUNROOF, new exhaust, excellent condition. $5700. 385-2578.

1966 CHRYSLER NEW Yorker, all electric, new tires and brakes. Runs well. $700. 652-3375.

77 CAMARO. POWER STEERing, power brakes, automatic, 26,000 miles, $5500. Phone 386-7941.

MUST SELL, 75 CAMARO, good condition, low mileage, offers, 386-0517.

MUST SELL
1973 Dodge Monaco deluxe, 4-door, clean, $2000. 592-3200.

72 CHEV KINGSWOOD WAGON, 55,000 miles, excellent condition, 478-4982.

1969 BUICK STATION WAGON, immaculate condition, good performance, asking $1800. 477-6588.

1974 FIAT 128, 37,000 MILES, good condition, offers on $1600. 479-8527 after 5 pm.

1966 BEAUMONT SPORT DEluxe, 327, turbo 350. After 6 478-3438.

1974 COMET, GOOD CONDItion, asking $2,600. Phone anytime 382-1057.

1966 PLYMOUTH SATELLITE, 2 door hard-top, rebuilt 383, loaded. Asking $2000. 388-7959.

1971 VEGA, $475 OR OFFERS. 474-2745 after 5:30 pm. Ask for Rob.

1973 MAZDA RX-3 WITH NEW radials and mags. Offers. 383-3439.

1972 VW DELIVERY VAN, MEchanically A-1, best offer. 382-6206.

NSU 1200 TYPE 110, EXCELlent condition motor and body. 388-4664.

1971 CHEVY NOVA, GOOD CONdition, $1500 or best offer. 382-4604.

1971 MAZDA 1200 COUPE, GOOD running condition. Phone 595-0683

1966 MERC, 65,000 ORIGINAL miles, $650. Can be seen at 2258 Sooke Road.

VAUXHALL VIVA, 1965, NOT used for 1 yr. Offers. 652-4987 mornings only.

1972 DUSTER SLANT 6, ECOnomical, 59,000 original miles, 478-4305.

ONE OWNER, 1967 CHEV IMPAla Super Sport, offers on $1,000. 479-2377.

150 CARS FOR SALE

1968 FORD FALCON, 4-DOOR station wagon, standard shift, good driving condition, will sell for $400. 479-0237.

1972 TOYOTA CROWN, AUTOmatic, 4-door sedan, radials, extras. Good condition. Asking $2400 or near offer. 652-2812.

1959 HILLMAN STATION wagon, running, tested til March 1980, first $200 drives it away. 479-4882.

1976 DODGE ASPEN SPECIAL Edition, V8, extras, a steal at $3700 or trade for wagon. 474-1956.

1969 LINCOLN, $1000, 656-5504 days, 656-4917 evenings, ask for Rob.

1973 SUPER BEETLE, 54,000 miles, new brakes and clutch, $1875. 384-2362.

1969 OLDS CUTLASS, $500 OR best offer. Reliable transportation. 595-3882.

1972 CHEV IMPALA, 2 DOOR, 70,000 miles, clean and tested, $1500 or make offer. 382-7530.

NO REASONABLE OFFER REfused, 65 Olds, good condition, 66 Merc wagon, 477-6835 or 382-0185.

MUST SELL 1968 CUTLASS Olds, best offer. 7-2120 Ridge Rd. Come after 5 pm.

1967 CUTLASS, 4-DOOR HARDtop, clean, tested, new paint, reliable. $650. 388-4826.

1978 HONDA CIVIC, 5 SPEED, radials, still under guarantee, 383-9860.

1963 VOLKSWAGEN TYPE 3 sedan, good condition, $800. Call 386-1998.

1976 DODGE RAMCHARGER, p.s, p.b, auto trans, low mileage, offers on $4000. 478-3283.

2 CARS, BOTH RUNNING, both reliable, both reasonable. 388-4480.

1977 DATSUN 710 4 DOOR STAtionwagon, 12,000 miles, mint condition, $4500. 477-2179.

1975 TOYOTA, EXCELLENT condition, low mileage. Reduced to $2800. 652-2465.

1968 RAMBLER, RUNNING $100 382-2582

1967 VOLKSWAGEN BEETLE, good economical transportation, tested. Asking $450. 642-3991.

RARE- 1965 OLDSMOBILE Vista Cruiser Wagon, $650 or offers. 477-9216.

1971 DODGE MONACO 2-DOOR hardtop, rebuilt motor and transmission, $1250. 382-9456.

1978 HONDA CIVIC HATCHback, standard, summer and snow tires, $3800. 474-2546.

'78 TOYOTA COROLLA 1200, 4-speed, $3199. Metro Honda, 388-6921. DL 1627A.

'78 TOYOTA COROLLA 1200, 4-speed, $3199. Metro Honda, 388-6921. DL 1627A.

1968 FALCON, 4 DOOR, AUTOmatic. 1969 Mustang, automatic, 302. 598-7690.

70 CHEV CAPRICE DELUXE, all options, excellent condition, $1500 or best offer. 479-5907.

74 AUSTIN MARINA DELUXE, good condition, $1500 or best offer. 479-5907.

974 TOYOTA COROLLA, 40,000 miles, $2500 or best offer. 477-7333, after 6.

1972 CAPRI 2000, GOOD SHAPE, offers. 477-9196.

1971 DODGE COLT, $500. 381-5498.

1970 TOYOTA SPRINTER, must sell, offers. 381-5498.

1969 VOLVO, $850. 1970 SAAB, $1600. Must sell 656-8432 days.

151 SPORT, IMPORT CARS

METRO HONDA

SPORT SELECTION

78 LE CAR
78 ACCORD Hatchback
78 280Z
78 FIREBIRD
78 GRAND AM
77 TRANS AM
77 TR7
76 RABBIT
76 MGB
76 CELICA G.T.
76 TRANS AM
75 SCIROCCO
75 COROLLA SR5
75 MINI
74 TR6
70 MERCEDES

2151 BLANSHARD DL 1627A 388-6921

ACCORD
77 HONDA ACCORD HATCHBACK
Sunroof, silver metallic paint, 5 spd. Excellent condition. 22,000 K.M. Driving lights. Priced to sell at $5895. By appointment only Bryan Williams, McCallum Motors, 382-6122 or 477-5163. D5603

OKOTOKS AUCTION MAY 26TH. Over 100 Collector Cars. Examples: 26 Model T, 14 McLaughlin Touring, 31 Model A, 39 Dodge, 29 Paragon Bike, 48 Pontiac Convt. Mustang, 2 Retractables, 3 Jags, Morgan +8, Cadillac Eldo Biarritz Convt., 190 SL, Maserati Ghibli, Bentley SI. Consignments still pouring in. Brochures from 403-938-4139 or Box 430, Okotoks, Alberta.

BMW 530I
1976 Sedan, blue with black top, sunroof, vinyl top, mag wheels, front spoiler, four Quartz headlamps, am/fm cassette with four speakers, coco mats, Michelin tires, 4 speed trans, low mileage, excellent condition. Fully serviced and tuned. Mechanic owned. Phone Chris 746-4474 8-5 or 749-6134 after 6.

A VANISHING BREED
1967 SHELBY GT350. 345 HP, at 6,000 RPM. Completely restored using all factory original parts, Concours winner, voted one of the three best in North America. No expense spared to make this one of the finest examples of the marque. $9800. Contact Rudi, 595-5552 during the day.

1978 25TH ANNIVERSARY CORvette, Deep Burgandy, Oster colour interior, L82 350, auto with shift kit, T-Bar roof, tilt telescopic steering, power windows, power brakes, Gymcanna suspension. Low mileage. Excellent condition. $13,000 firm. Ask for Ron 479-4482.

'75 450 SL
See this dazzling Mercedes Sports Car. It won't last! Absolutely immaculate. YATES AUTO SALES LTD., 950 Yates. 388-7722. D-01610A.

Classic Thoroughbred
1974 Jensen Interceptor, fully loaded, extremely low mileage, new paint. For personalized service call Michael Martin, Metro Toyota, 386-3516, D00431A.

1970 VOLVO 164: 6 CYLINDER, 4 door Sedan, leather seats, power steering, standard shift, 66,000 miles; almost new paint, new studded radial snow tires, very clean, no rust, $2,950. 658-8282 or 477-3666.

1970 DATSUN 510, EXTRAS INclude American mags with T/A radials, Ansa exhaust, cassette deck, and much more. Close to immaculate condition. 49,000 miles, must be seen. $1695. 598-7223.

TR6
1972, 4 spd., radio, tonneau covers, new paint. How about $2500. DePAPE MOTORS, 779 Pandora, 384-8035. D-5311.

VERY SHARP
73 TR6, silver metallic, A-1 throughout, AM/FM, 3 tops, consider small trade of van or pickup. $5000. 383-2304 between 10 am-11 am or 31.30-5 pm.

151 SPORT, IMPORT CARS

HIGHEST CASH PRICES PAID FOR ALL SPORT AND IMPORT AUTOMOBILES.
DePAPE MOTORS LTD.
779 PANDORA 384-8035

1977 TRIUMPH TR7, BRITISH racing green, black vinyl roof, 21,000 miles, excellent shape. Asking $5200. 8:30-5:30, 386-6745, ask for Kevin. After 6, 382-2660.

1975 TR7, NEW PAINT JOB, low mileage, am/fm 8 track, sunroof, getting married, must sell, asking $4100 or best offer. 595-4747 10-2 pm.

1968 CORVETTE, RESTORED, in immaculate condition, new paint and TA radials, many extras. Asking $7200 or nearest offer. 746-6903.

1975 TR6
YATES AUTO SALES LTD., 950 Yates. 388-7722. D-01510A.

1967 MERCEDES 230, REBUILT engine, Michelin radials, Cassette FM stereo. Well maintained. Tested. 656-6353 evenings

1973 VOLVO 4 DOOR SEDAN, 4 cylinder standard, new radials, Tim, work 598-3374, home 595-3734.

1975 TRIUMPH SPITFIRE, 16,000 original miles, lady driven, hard and soft top, offers. 479-1759.

P1800 VOLVO CLASSIC, TOTALly rebuilt, now hand rubbed red lacquer. $4,000 or best offer. 112-336-2400 Courtenay.

1967 MGB, EXCELLENT RUNning order, body good shape, 2 tops, wire wheels. $1895 or best offer. 384-8466.

1971 TR6, RED-RED INTERIOR, excellent running condition, body good shape. $2600 OBO. 384-3067.

1972 MGB TANGERINE, 74,000 miles (28,000 miles on rebuilt engine) All major work complete, radials, needs some paint, offers on $3200. 384-0860.

1961 PORSCHE, 1974 VW ENgine, must sell before May 14, best offer takes, 477-4053 evenings.

1974 VOLVO 142GL, OVERdrive, 50,000 miles, well maintained, all receipts. $4300 or best offer. 388-9566.

1974 JAGUAR XJ12L, MAROON, tan interior, mint condition, low mileage. Phone after 6pm, 721-5474. No triflers please.

1969 DATSUN 1000 2 DOOR sedan, excellent condition, 4 new tires, 2 new mounted snow tires, $850. 479-9252.

JAG FHC, 59, NEW PAINT, leather upholstry, excellent condition throughout, $8500. 592-7676.

1970 ROVER 3500S CLEAN, good investment. 112-731-6313, 112-738-2719.

1975 SCIROCCO, 32,000 MILES, immaculate condition, $5,000 or best offer. 112-754-9469.

1972 ALFA ROMEO BERLINA 2000, 4-door sedan, asking $2450. 477-6390.

280Z 1978, EXCELLENT CONDItion, 384-9311 or 381-4848, ask for Bruce.

1974 FIAT X-19, 49,000 MILES, excellent condition, mags. New muffler and clutch. 479-6359.

BMW RENAULT
CAPITAL CITY AUTO LTD.
1750 GOV'T 386-7508

1971 ALFA ROMEO 1750 GTV, European model, twin carbs, $5000. 383-9771.

1973 MGB CONVERTIBLE, overdrive, hard top, $3800. 2875 Phyllis, 477-5970.

1973 VOLVO 142GL, NEW CAM shaft, excellent condition, $3500. 382-9082.

1973 CORVETTE 350 4-SPD. power windows, needs work, $6900. 474-1968.

1969 VOLVO 1800S, EXCELLENT condition, $4800 OBO, 595-5183 after 5.

1975 FIAT 128 STANDARD transmission, 22,000 miles, very clean, $2300. 652-5517 or 652-2704.

'78 TOYOTA COROLLA 1200, 4-speed, $3199. Metro Honda, 388-6921. DL 1627A.

1975 MGB, NEW TIRES, NEW top, am/fm radio. Phone 479-0581.

1971 MGB, BEAUTIFUL CONDItion, over-drive, Michelin tires, Cible lights, $3200. 477-4173.

TRADE 1969 FIREBIRD "Limited" Edition for TR6 or Spitfire or sell for $3300. 477-7191.

1969 TOYOTA COROLLA STAtion wagon, $800. 595-1572.

WANTED: MGA OR TR3, 478-7367.

1974 TR6, LADY DRIVEN, 46,000 miles, $5,200. 592-0115.

1967 TRIUMPH GT6, WIRES, radials, $1850. Phone 477-6889.

1974 ALFA ROMEO 2000 GTV, 47,800 miles, $7000. 385-2491.

1960 MERCEDES 180 B, TESTed, radials, $1500. 385-2491.

1965 KARMAN GHIA FOR SALE, $600. Phone after 6, 656-2324.

1967 CARMAN GHIA, GOOD condition, asking $1200. 385-0630.

WANTED: TRIUMPH TR4. 595-1913 after 6:30.

154 TRUCKS, BUSES AND VANS

GOOD 4X4
1969 Nissan Patrol, 68,000 miles but A1. Warn hubs, 3 on floor, High-Low in FWD, seats 6 easily. $2200 or best offer. 388-6502.

1970 Ford
¾ Ton, V8, 4 spd. 1st $1395 takes Call After 6, 652-5852.

1928 Model A
Roadster pick-up, fully restored, 246-9582.

1975 CHEV 60 SERIES, 16' Vaina box, 27,000 miles, $5500. Good condition. 112-647-5532 after 6 pm.

1975 FORD SUPER CAB, F250 with Ford Custom canopy and 11' fully equipped camper, as a unit $10,500 firm. Phone 656-5875.

QUICK SALE
72, 21' ford motorhome conversion, v-8 auto, 42,000 miles, clean and tested. 479-8767.

1978 DATSUN DELUXE CAB, 5-speed, canopy, radio, chrome rear bumper and wheels, radials. $5500. 385-9037 or 595-4383.

1967 CHEV ½ TON WITH ALASkan camper, $2,000 firm. Needs some work. 928 Old Esquimalt Rd. to view between 5-7.

TOYOTA LANDCRUISER, 1976, Clean, sun-roof, air shocks, white spoke wheels, new tires, carpeting, $6500, offers. 656-3433, 652-4194.

70 TOYOTA HILUX PICKUP truck with canopy, good condition, tested, $1500 or best offer. 385-4810 after 4pm.

1964 VOLKSWAGEN VAN, carefully refinished inside and out, just tested, $1200 or offers. 592-2794.

71 DODGE VAN, FULL WINdows, inspected, V8, power steering and brakes, automatic, ideal for camping. 388-7969.

1965 INTERNATIONAL HARvester Travelall, heavy duty window panel, good mechanically, bodily, 386-2990.

ALUMINUM CANOPY FOR long box import, 28" high, sliding windows, lined interior, light, roof rack, $175. 656-2853.

73, ¾-TON DODGE CLUB DAB, excellent condition, two tanks, 400, auto, offers up to $3450. Canopy, $250. 382-4527.

DATSUN PICK-UP WITH canopy, new clutch, new brakes. Asking, $2895 OBO. 477-1921 or 388-4266.

1977 GMC PICKUP, CAMPERized. 27,000 miles. Power steering, power brakes. Excellent condition. $5800. 478-7528 after 5.

154 TRUCKS, BUSES AND VANS

THE PERFECT VAN FOR YOUR SUMMER CAMPING NEEDS is the '76 Ford Van conversion now at McCallum Motors Ltd. This van has a 300 cu inch 6 cyl. engine, 3 spd. trans with P.S. and P.B. Complete with radio, CB radio and ice box. Bob Sherratt at 478-1741 or home 598-8547. D5603A

HILL AND TRAIL
1977 Chev Blazer 4x4, V8 AT, P.S, P.B, AM/FM tape, tilt, mags, wide ovals. Black with chrome! Only 18,

160 PARTS, ACCESSORIES AND SERVICE

HABITAT'S EQUIPMENT CENTRE
994 GOLDSTREAM AVE
478-0811 DL01978A

ENGINE SALE

ex: 1968-170 C.I.D. Dodge, $570. 18 mo. or 18,000 mile warranty, call Ted for your estimate

EASY FINANCING

"DID YOU KNOW...

Habitat repairs imported and domestic cars, specializing in VOLVO, B.M.W., FIAT AND BRITISH LEYLAND.

Call Jim for your estimate and SAVE.

OVERSEAS AUTO PARTS
Honda—Mazda—Datsun
Toyota—Volkswagen
3400 DOUGLAS ST. 382-2114
(Across from Woolco)

FIAT
FACTORY TRAINED SPECIALIST
Unbeatable Rates and Service
Import Auto Services 385-2131

RADIATOR REPAIRS, FAST top quality repairs at Maurice's Auto Body, 427 Beta St., phone 386-3381 or 384-8094. Located behind the Burnside Pay and Save Gas Station.

FIAT OWNERS
Unhappy with your present service? Try Eurocar, 731 Pembroke, 383-3626.

VICTORIA 4-WHEEL DRIVE FREE WHEELING HUBS for any make of 4-wheel drive.
597 Hillside at Rock Bay
D-13531 386-6511

"STUDABAKER HAWK" 3 pairs of fiberglass front fenders, fit any year, $300 per pair. 598-5758 evenings or 382-2662 for messages.

FOR SALE FOR PARTS OR REpair, '71 Torino Squire Wagon, rebuilt 351 Cleveland, excellent interior. $300 firm. Call 474-1729, after 5.

1969 MERCEDES BENZ 280SE, also parts for Mercedes 1966-230, 1960-190D, 1957-180B, 1958-180D. To view 1990 Fort St. Sat. only 11-4 pm.

MECHANIC AVAILABLE, EXperienced, skilled, professional. Low rates, guaranteed work. 478-2075.

235 CHEV 40 OVER PISTONS, $40. 69 318 heads, $30. ¾ ton Ford, 2 speed transfer case, $30. 68 Dodge rear-end, $40. 478-7814.

CERTIFIED MECHANIC, SPECIALIZING automatic transmissions. $15 hourly, guaranteed workmanship. 382-5277.

AUTO CASSETTE TAPE, FM radio, Pioneer KP500, Gensen Coaxial speakers, $250. 382-0625 after 6 pm.

1963 CHEVY II, 2 DOOR HARDtop rolled, $200 complete or parts. Restoreable 1957 Cadillac, $500. 382-5266.

WANTED 3 SPEED STANDARD transmission and drive shaft for 67-69 Chev. ½ ton Handy Van. 386-9103.

TWO LEATHER ROVER SEATS complete with Rover adjustable head rests, 477-6580 evenings.

6 PACK MANIFOLD AND carbs for small block Chev, $150; 10 bolt rear end, $100; 12 bolt rear end, $175. Phone between 5-6 pm. 383-1703.

1968 FORD STATION WAGON parts; 302/C4 trans; 327 Chev block and 291 heads, offers. Phone after 5 pm. 384-3595.

1972 FORD ½ TON, 360 V8, automatic transmission, as is, $700 or best offer. Apply 532 Dunbar Cres.

Speedline
Complete line of import accessories 2010 Douglas St. 382-2123

FOR SALE WORN ELECTRIC winch. 384-4427.

SCRAP CARS HAULED AWAY free. 382-4493, 381-6249, 24 hours a day, 7 days a week.

24 HOUR TOWING AT REASONable prices. Phone 382-4493, 381-6249.

WANTED-VOLKSWAGEN, 1500-1600 engine block or used motor. 478-6977.

FOUR ALUMINUM 13" MAGS for a Capri, Cortina, Pinto, $75. 595-1572.

PARTS FOR 1966 CHEV ½ TON, good windshield and automatic transmission. 385-1829.

TUBE FRAME BUSH BUGGY, not completed, $600 firm. 385-3556 after 4 pm.

MUST SELL 1970 MALIBU SS, new 454 and close ratio 4 speed, parts or whole, 652-2427 days.

1971 TOYOTA CORONA MARK II 1900, for parts, runs, $200 or offers, 386-3027.

WANTED: '68 FALCON STAtion Wagon for body. 478-9886, after 6.

73 DATSUN 1200 WITH MICHElin radials, new brakes, $150. 386-1728.

65 BUICK WILDCAT CONVERT, full power, 401, parts. 477-6835 or 382-0185.

MERCEDES ENGINE, 190C, gas, rebuilt, $700 invested, asking $400. Still in car. 385-2491.

1968 BUICK RUNNING GEAR, recent valve grind. Derick's Bay Services 382-1314.

67 CORVAIR MANZA, 2 DOOR hardtop for parts or restore. About $250. 652-1872.

CHEV 283, JUST BORED 40 over, never assembled, $100. Bruce, 478-2108.

VAN SUNROOF AND VENTURI vent, $125 or offers. Phone 382-5944.

LEFT FENDER '67 MUSTANG, '67 Fastback trunk, new Koni shocks for Honda Civic, 383-4202.

66 FORD TRANSMISSION FOR 289-3 speed standard. 595-1913 after 6:30.

1971 SUPER BEETLE, FRONT end damage, $650 or best offer. 386-3843.

SCRAP CARS HAULED
No Charge. Associated 478-9571

Instant Service
No waiting, scrap cars & trucks hauled free, day or night, 478-2397.

C-6 TRANS WITH SHIFT KIT - fits 390, 428. 382-5254.

ENGINE STAND, $90. 382-6074

WRECKING 57 CHEV
Phone 652-4275

WHOLE OR PARTS, 54 FORD 2 door, 68 Ford 4 door. 383-6224.

'76 MAZDA 808 PARTS WANTED and for sale. 478-8141.

VW ENGINE PARTS FOR 1200 and accessory parts. 478-9465.

LOADS OF MINI PARTS, 478-6767 after 4pm.

CANOPY FOR TOYOTA LONG box, $250. Phone 656-3264.

1969 VAUXHALL VIVA PARTS, 478-4953.

UNICORN CANOPY FOR IMport truck, new condition. 479-1903.

PAIR OF MOBILE HOME axles, $50. 656-2405.

WANTED CANOPY FOR 73 Ford Courier. 479-9546.

160 PARTS, ACCESSORIES AND SERVICE

26 MODEL "T" 2 DOOR BODY. Excellent. 477-8883.

FRONT END PARTS, FOR 1966 Caprice, very reasonable. 474-2465.

166 CARS AND TRUCKS WANTED

NEVER SELL YOUR CAR UNTIL YOU HAVE OUR OFFER & INSTANT CASH!
DePape Motors Ltd.
779 Pandora 384-8035

WE NEED TOP QUALITY USED CARS
HIGHEST PRICES PAID!
Call
Douglas VW
3329 Douglas DL5100
388-5466

WE PAY
the Highest Prices for Your Clean Used Car
TRY US—YOU'LL BE SURPRISED!
CONTACT CARL SPICER
Used car mgr.
Empress Pontiac Buick GMC LTD.
382-7121 DL01227A

Top Dollar FOR TOP CLEAN CARS
Contact:
BRUCE LOCKHART-CORNELL-CHEV-OLDS
3050 Douglas 385-5777

G&M PAYS High Prices
FOR LATE MODEL USED CARS
480 Esquimalt Rd. 382-7195

WANTED
TRUCKS & VANS
GARDEN CITY AUTO LEASE CENTRE
382-9111 2978 Douglas

CASH FOR GOOD, CLEAN USED CARS
THOMAS PLIMLEY LTD.
1010 Yates St. 382-9121

CASH
for clean, used cars
SAUNDERS Sales & Service
474-2211 Colwood

US BUYER NEEDS: DUMP trucks, Loaders, Backhoes, Cats, and Diesel trucks. Will pay cash. Valley Pacific Co. Phone 206-242-5504.

SMALL USED CAR, NOT OVER 6 years old, low mileage, suitable for woman with children. Phone 384-9991, between 8am and 8pm.

MID SIZE AMERICAN CAR BEtween 65 and 70, 6 automatic. 592-6146.

CONVERTIBLE PREFERRably GM, good body, willing to work on mechanically. 385-0559.

OLDER CAR OR TRUCK, EVEN if it needs a little work. 479-6459.

½ TON GM WORK TRUCK, MID 60's, good shape. 479-3129.

168 CAMPERS, TRAILERS and MOTOR HOMES

WILLE Dodge • Chrysler
SECURITY
CAMPER—TRAILER
MOTORHOME
New 1979 Models
20½ SECURITY
FROM
$20,950
CHEV CHASSIS, 350 V8, AUTO, PS, PB, TILT AND CRUISE CONTROL.

78 FRONTIER
23' Motorhome, fully self contained.
$22,900

77 KIT
22½' Motorhome, double air, full bath.
$19,995

SPECIALS
—CAMPERS
—VAN CONVERSIONS
Some equipped with showers, 7 flush toilets.

3200 Douglas
at Cloverdale
382-2313
OPEN NOW
9'TIL 9
(Monday to Friday)
9'Til 5 Saturday
DLR 1114

1971 9½' SECURITY, SLEEPS six, good condition. Asking $2000 or best offer. Call 656-1672 1 pm to 5 pm.

10' CHINOOK CAMPER Sound, clean condition, $1,475. 478-9748.

WE WILL BUY YOUR GOOD used Rec. Vehicle. Peden R.V. Ltd., 2855 Quesnel St., 386-3464.

1975 30' 5TH WHEEL, EXCELlent condition, $8200 or offers. Weekends or evenings 478-8251.

SOLID SUSPENSION UTILITY trailer, tested to Dec./79. Tilt-boom, $250. 478-9230.

168 CAMPERS, TRAILERS and MOTOR HOMES

IMPALA CAMPING WORLD
WINNEBAGO
APOLLO
OTTO
BOLER
LIONEL
EMPRESS
FLEETCRAFT, SUNDOWNER
HOLIDAIRE, LEISURECRAFT
CANOPY TOPS — ACCESSORIES
SERVICE
PAT BAY HWY., SIDNEY
656-5504 MDL 5513A

New 8' and 9'6" RUSTLER truck campers, fully equipped.

TRUCK CAPS $450 installed

ALL OFFERS CONSIDERED
TRADES WELCOME
OPEN 7 DAYS
OPEN WEEKDAYS TIL 9

NEW 1979 OKANAGAN MOTOR HOME, 22' model with rear bath. GM chassis, 400 cu. in. V-8, air conditioned, cruise control, tilt wheel, captain's seats, etc. Metro Toyota Ltd., 625 Frances St. 386-3516. DL 0431A.

RAVEN R.V.'s
1978 Raven 17' Trailer, fully equipped $4995
479-3178

LOGAN'S RV
OKANAGAN
Campers—Trailers—Canopies
Parts and Accessories
—Repairs—
"WE SELL AND INSTALL HITCHES"
Wiring, Welding, Appliance Installations
650 Burnside East near Douglas
384-0213 DL5117

1976 DODGE ESTABLISHMENT 22' motor home. Powered by 360 V8, automatic, power steering and brakes. This unit sleeps 6. Stove, fridge, furnace — Bathroom has separate full sized shower, toilet and sink. Unit is immaculate throughout. Only 22,000 miles. For further information contact Jim Raine at GARDEN CITY AUTO, 382-9111 or 474-1381. DL5721.

70 HOLIDAY VACATIONER
25 ft., Built by Holiday Rambler, an excellent trailer for the lake. Complete with air cond. and awning, twin beds. All at a low price of $6800.
COASTLINE TRAILER
3388 Douglas St. 382-6102
DL001346A

18' TRAVELINER TRAILER, tandum axle, electric brakes, sleeps 6, 2 way fridge, furnace, stove, oven, toilet, no shower. Demand water system, 12 volt converter, am/fm stereo 8 track tape. Full deluxe awning, jacks, twin propane tanks with cover, battery. Reece anti-sway hitch. Very clean in excellent condition. $4250. 477-8831.

SACRIFICE!
'76 Chev Factory camperized van with bubble top. Well equipped with furnace, 3-way fridge, propane stove, porta-potti, reversible seats, captain's chairs, stereo tape deck, sleeps 4, p.s., p.b. Priced to sell quickly: $9200. 479-0325, evenings.

1975 ITASCA 25' "A" MOTOR home, as new, with GM 454 engine, tilt wheel, double co-pilot seat, rear washroom with tub, Glide-a-way bunk, roof air cond., 4 burner range, oven with power stove hood, fridge with freezer, power steering, power brakes and many extras, $18,800. 479-7007.

SAVE $2,575
$14,200 for almost brand-new 1979 camperized Dodge van. Only 625 miles. Luxury appointments incl. 3-way fridge, 4-burner stove with oven, built-in heater, 8-track stereo player, cruise control, toilet, undercoating. 3-year warranty. Dealer price new would be $16,775. 479-3298 or 479-5553.

78 DODGE MAXI
Van Conversion, toilet, fridge and furnace, incl. cruise control — Mint condition. Drive away only $14,900.
COASTLINE TRAILER
3388 Douglas St. 382-6102
DL001346A

R.V. PARTS
R.V. SERVICE
Hitches installed, cars wired, awnings installed, trouble shooting, parts and accessories. Coastline Trailer Centre, 3388 Douglas Street. 382-6102.

FOR RENT OR SALE
MOTORHOMES
WEEKLY—MONTHLY
GARDEN CITY AUTO LEASE LTD. 2978 Douglas, 382-9111.

76 DATSUN TRUCK
24,000 miles with 1977 Camper — Both rigs road ready. For only $5500 at
COASTLINE TRAILER
3388 Douglas St. 382-6102
DL001346A

DOGWOOD TRAILER SALES
PARTS—PROPANE
WESTERN WILDERNESS
Campers
WILDERNESS Trailers
2630 Deville Road
Highway 1 at Millstream
478-6841 DL00421A

IF YOU WANT A COMPLETELY overhauled 1973, 18' motorhome with a good as new rebuilt engine, with less than 500 miles on it. Call 477-8617, 595-3017. Has all appliances, plus air cond and engine generator, sleeps 4, $14,500 or offers.

TRUCK AND CAMPER. 1976 KIT camper-9½', 1976 Ford F-250 Camper Special, power steering, power brakes, only 19,000 miles. Beautiful shape. Camper like new. Separate battery, oven, hydraulic jacks, toilet, large 3-way fridge. Only $9000. 384-1509.

69 VANGUARD CAMPER
9'6", real clean — incl. fridge, furnace, jacks. COASTLINE TRAILER CENTRE, 3388 Douglas St., 382-6102. DL001346A.

QUICK SALE
72, 21' ford motorhome conversion, v-8 auto, 42,000 miles, sleeps 5, oven, furnace, fridge, 110 volt, toilet, tv, plush carpeting, etc. Very clean and tested. Trades considered. 479-8767.

24' MOTORHOME, CLASS 1 Citation by Bendex, GMC Chassis, 454 motor, lighting plant, air conditioning, cruisematic, stereo. 8000 miles. Asking $22,000. Will consider good boat as trade in. 478-6619.

FOR SALE, 17' PROWLER trailer, fully self-contained, full canopy, equalizer hitch, sway bars and side mirrors for vehicle. TV antenna and wired for 8 track stereo. Offers to $4200. Phone 478-6159, 478-3922.

1971 FORD MOTORHOME IN very good condition, fully equipped with extras. Sleeps 6, consider camper as part trade. Consider offers on $9500. 383-2431, 721-3763

RENT A DELUXE MOTOR home, air conditioned, sleeps 6, $300 per week. 84 km. 478-5829

ALUM-A-CAP CANOPY TO FIT 8' box. Needs one glass. $125. Universal Tradiang, 383-9512 days.

17' HOLLIDAIR SELF CONtained travel trailer, asking $3900. 479-9212.

30' 5TH WHEEL, TERRY HOLIday Trailer, very good condition. Asking $7995. 746-6550.

168 CAMPERS, TRAILERS and MOTOR HOMES

STOP MOTORS LTD.
R.V. CENTRE
2524 DOUGLAS
BRAND NEW
1978 GMC — FUNCRAFT Van Conversion
USED
1977 19½' MOTORHOME, 17,000 miles, shower, furnace, oven, etc.
1978 GMC VANDURA Conversion
1977 FORD F250 ¾-ton and new '78 8' camper.

WE RENT MOTORHOMES
BANK FINANCING O.A.C.
LEASE ALL MAKES
MON.-FRI., 9-7, SAT., 9-6
383-3635 D02184A 383-8931

COASTLINE TRAILER CENTRE
Try Us — You'll Like
Our quality R.V.'s like Frontier, Travelaire or Rustler.

Our selection of motorhomes, trailers, Campers and van conversion, clean trades.

Our fully stocked Parts Dept.

Our Friendly service assistance.

Our total commitment to your RV Satisfaction.

Our years of experience guiding you from looking to owning the R.V, that's right for your family.

Try Us—
You'll Like Us
Open Nightly Til 8 p.m.
(Except Fri. Sat.)
Sundays 1 to 5 p.m.
3388 DOUGLAS ST.
(Across from Suburban Motors)
CALL 382-6102 DL 001346A

DOMINION MOTORS
79 CHINOOKS
HAVE ARRIVED
A MUST TO SEE!
71 16' Aristocrat, toilet, fridge, sleeps 6. $2695
69 19' Travelaire, toilet and shower, furnace, fridge, sleeps 6. $3495
74 15' Boler, toilet, fridge and furnace, sleeps 2 $2495
76 14' Travelmate, toilet, furnace and fridge, sleeps 4. $3795
73 25' Executive Class A. Reduced from $24,500 to $22,000
71 Dodge Maxi Van Conversion. Was $6996. Reduced to $5995
78 Volkswagon Get Away Conversion. $10,250
1703 Blanshard St. 385-5012
DL5183

Fennell's
TRAILER SUPPLIES LTD.
PROPANE—REPAIRS AND APPLIANCE SERVICE
Custom Building and Van Conversions
Large Parts and Accessories Store
652-3941
Mon.-Sat. 9 to 5
Sun. 12 to 4
6459 Patricia Bay Hwy.

KUSTOM KOACH
PROUDLY CANADIAN
9 Mi. North of Nanaimo on Island Highway
Kustom Koach Sales Ltd.
FOR QUALITY
Motor Homes, Travel Trailers, Campers and Van Conversions and KIT COMPANION Travel Trailers, Campers and Fifth Wheels
390-2522
Dealer No. DL 022588

KUSTOM KOACH
PROUDLY CANADIAN
HEY LOOK US OVER
Come out to Sidney and look in comfort in our new indoor showroom. We feature the BENDIX and DIPLOMAT line of motorhomes, 17½'-33'.

See the new DIPLOMAT 33' all fibreglass model this weekend. Truly the "King of the Highway." Features include: colour TV, ice maker, blender, 6.5 KW generator, dual roof air, auto air, plus many other features too numerous to mention.

We also have some excellent TRADE-INS in various sizes of mini homes.

TRIANGLE HOMES LTD.
Your newest R.V. CENTRE in Sidney on the Pat Bay Hwy. across from Sandowne Race Track. 656-1122 or 656-7251. D01055B.

23' NOMAD
New '79 model featuring large bathtub, fully winterized (dbl. windows, heavy insulation, large furnace) and 16' automatic awning $8575

WE SELL AND INSTALL HITCHES
PARTS-ACCESSORIES
PROPANE
BOB'S
MOBILE HOMES LTD.
25 Crease 386-3623
DL 00414A

1971 DODGE MINI MOTOR home, air conditioned, radial tires, $4800. 479-4009.

1976 11' CAMPER, FULLY equipped, like new. 1070 McBriar Avenue.

168 CAMPERS, TRAILERS and MOTOR HOMES

FOR IMMEDIATE SALE, 1967 Nomad 17', c/w toilet, shower, furnace, fridge, stove, tv antenna, sleeps 6. Asking $2200. 388-1652, between 8 and 4, Monday to Friday, ask for Bill.

GERMAN TANDEM, EASY pulling, ideal long distance travel, ventilation, daylight, safety ahead domestic trailer or motorhome, quick sale, $3700. 383-9328.

1974 27' SKYLARK TRAVEL trailer, completely self contained, awning, 3-way converter, sleeps 4, complete with heavy duty equalizer hitch, excellent condition. 743-5991.

8'9 SECURITY CAMPER, 3-WAY fridge, stove, oven, furnace, pressurized water, bathroom with porta-potti, jacks, tiedowns, camper dampers and two tanks, immaculate. $3095. 479-4729.

RENTALS
Motorhomes—Campers
PEDEN RV Ltd. 386-3464

1975 16' "AMF" HARDTOP tent trailer, propane stove, sink with water, ice box, 110 wiring, sleeps 5-6, spare tire, $1600 or best offer, 477-0021.

1978 CAMPER, INSULATED, fits long box, icebox, sink, three burner stove, and jacks. $1100. 385-7471 or 388-7607 after 6pm weekdays.

1970 FORD ECONOLINE AUTOmatic, raised roof, 3-way fridge, propane stove, sink, water, potty, 110 connection, new tires, excellent condition. $4,500. 477-6603.

1973 DODGE 22' MOTOR HOME, completely self-contained, sleeps 6-8, AM-FM stereo, new cushions, low mileage. Offers on $15,500. 479-7616.

11' SCOTTY, (1962) PROPANE burners, sink, cooler, lots of storage, neat, clean interior. $495. Phone 592-4004 or view at 1454 St. David St., Oak Bay.

OLDER 8' CAMPER, SLEEPS 4, stove, icebox, hydraulic jacks. $900; Also, soft-top tent trailer with unique kitchen. $300. Both very good condition. 642-4240.

1975 13½' VANGUARD, ELECtric brakes, 3 way fridge, propane furnace, 3 burner stove, government inspected, excellent condition, 656-2827.

1973 STARCRAFT SWINGER hard top trailer, 3-way fridge and electrical system, 2 burner stove, sink swings out to allow cooking while travel, $1800. 656-1645.

76 LIONEL HARD TOP TENT trailer, sleeps 6, 3 burner stove, wardrobe, sink, water and power hook up, ice box. $2300 or best offer. 382-7438.

73 FLEETCRAFT CAMPER, 7½', suitable for import trucks. Fridge, furnace and 3 burner stove. Excellent condition. Offers on $2500. 656-4669.

SCAMPER TRAILER, 17½', A-1 condition, sleeps 6, 3-way fridge, stove with oven, shower and toilet, furnace and plenty of cupboard space. $3500. 642-5639.

1970 PONTIAC CAMPER-CONverted, high head room ambulance, power steering, power brakes, air conditioning, $1200. 384-0685.

1976 CLASS A MOTOR HOME. Low mileage, good condition. Low downpayment O.A.C. Try offers on asking price of $21,900. 658-1196.

FOR RENT
Travel trailers, 13-22', book now for summer. 656-3411.

1970 FORD VAN 200 ECONOline with 1976 Ford motor 300, 38,000 miles, completely camperized, $3800 firm. 479-0806.

WANTED OLDER TYPE trailer, 24-30 ft. Would like to rent to buy. Phone Sharon A. 652-2112.

16' TRAVELAIRE, FURNACE, 3-way fridge, stove with oven, sleeps four, like new, $3500. 656-2432 days, 656-5403 evenings.

1975 TERRY TRAILER, 21½' length, full bathroom, tandem axel, in new condition, loaded with extras. 287-4377.

RENT DELUXE AIR CONDItioned motorhome. Summer bookings, $275 weekly 100 KM. 477-0968, 477-2333.

1976 30' WILDERNESS TRAVEL trailer, good condition, completely self-contained. $7500. 112-743-4979.

1974 GMC ¾-TON, V/8 STANdard plus large 8'6" camper with boat loader. $6200. 385-8460. 523 Davida.

1972 TOYOTA PICKUP IN GOOD condition, with overhead Okanagan camper. Well equipped, $3900. 652-2258.

1968 GMC ¾ TRUCK AND 8½' camper. Ice box, sink, propane stove with oven, hydraulic jacks included. Offers. 478-3177

972 DELUXE 20' MOTOHOME, sleeps 6, low mileage, elderly invalid must sell. $10,000 firm. 383-9007.

1972 VOLKSWAGEN CAMPERized Van, $2150. Consider Bug in partial trade. 1038 Chamberlain Street.

19' NOMAD '76, EXCELLENT condition, fully self-contained, tandem axles, $5000 firm. To view, call 652-1484.

77 CAMPER FOR IMPORTS, perfect condition, $2600. 592-4878, 2677 Dunlevy.

8' OKANAGAN CAMPER, FITS import truck, sleeps 4, 3-burner stove, furnace, roofrack. $1500. 656-5970.

NOW $8895 PRICED LOWER TO sell. 1976 Kustom Koach 30'. Excellent condition plus extras. 479-0551.

SOFT TOP TENT TRAILER INcludes canopy and spare wheel. Clean, excellent condition. $295. 388-4060.

72 MAZDA TRUCK WITH roomy deluxe camper, both excellent condition, $3750. Phone for further information 652-1531.

1972 VW CAMPER, POP TOP, c/w sink, stove, fridge, propane and attaching tent, new engine, $3500 firm. 656-4155.

13' TRAILER, SLEEPS 4 adults, 2 burner propane stove, icebox, 2 propane tanks. 478-5329.

25' MOTORHOME FOR RENT, fully equipped including utensils, generator, TV, CB radio. $275 per week. 104 Mile. 652-5804.

23' TRAVEL EZE TRAILER, fully equipped with shower, TV, carpeted. Excellent condition. $4500. 479-7780.

8' OKANAGAN SLIDE IN CAMPerette, height 58", built in storage, bed, curtains, perfect, 592-9789.

BUCANNEER CAMPER FOR import truck, excellent condition, new 3 way fridge, toilet, jacks, sleeps 4 includes heavy duty bumper and extension bars. 479-1903.

1977 TOYOTA SR5, LONGBOX, with camper, both in excellent condition, $5695 or best offer, 592-7628.

'76 DATSUN LONGBOX TRUCK with Okanagan camper, asking $6000. 652-1188 or after 5, 652-9017, ask for Bob.

1977 BROUGHAM 22' MOTORhome, CB, AM/FM tape deck, cruise control, low mileage. 112-743-4687.

FOR RENT; FULLY SERVICED trailer camp site on Shawnigan lake. Sandy beach and boat wharfage, 477-2753.

CAVEMAN CAMPERETTE, fits short box pick-up or could be put on import, $425. 478-7814.

1976 20' BENDIX CENTURION motorhome, Chev 350, V8, 5000 miles, extras, $15,900. 479-4766.

11½' CAMPER, HOT WATER, shower, fridge, stove, and jacks. $2800. 595-3603.

8½' CABOVER CAMPER, elder style, good condition, inside unfinished. $500. 384-3057.

NEARLY NEW OVERHEAD camper for import truck, $1750. 479-5583 after 5.

168 CAMPERS, TRAILERS and MOTOR HOMES

PEDEN
RECREATIONAL VEHICLE LTD.
VANGUARD
Motor Home — Trailer — Camper
—15 years of RV experience ready to serve you—

'75 24' TERRY, double dinette $6,495
'77 LIONEL hardtop, heater $2,595
'78 VANGUARD 22' Bunk $20,995
'76 FUNCRAFT Dodge Maxi, 9,900 miles $12,495
'73 SECURITY 10½' w/storms $3,395
'78 VANGUARD 8½' Boat Loader $4,495
'74 OKANAGAN 9½', Toilet $3,295
2—Used 8' Camperettes, $1,095-$1,695

LARGE PARTS ACCESSORIES STORE
Also Specializing in:
TRIPLE E—Motorhomes
LEOCRAFT—Luxury Motorhomes
PROWLER—Trailers
VALLEY—Import Campers.

PEDEN RV LTD.
2855 QUESNEL ST. (D1950A)
386-3464
Behind Empress Pontiac Buick

8' ALASKAN TELESCOPIC camper, $900. 1198 Union Rd. 383-2730.

74 VW WESTFALIA, FRIDGE, stove, sink. Must sell. $4800. 479-2108.

16' SOUTH PARK, 3-WAY fridge, stove, heater, toilet, $3000. 382-0315.

1974, 19' MOTOR HOME, FULLY equipped, sleeps 6, excellent condition, 23,000 miles. 383-3028

EL CAMPER 1970 TENT TRAILer in good condition. $135. 383-7723, 384-8353.

8' DARBEN CANOPY, LIKE new, $400 or best offer. 383-2842.

1975 HARDTOP TENT TRAILER (Leisurecraft), utility trailer, 478-4602.

HARDTOP TENT TRAILER, sleeps five, with table. Phone 478-9644.

28' SILVER STREAK TRAILER, Excellent condition, must be seen, offers up to $5900. 382-4527.

LONGBOX IMPORT, WINNEbago canopy, offers on $300 Saturday. 478-8784.

24' TERRY TRAILER, AIR CONditioner, 4 piece bath, $5800. 383-0689.

EXCELLENT 36' 5TH WHEEL trailer, used 1000 miles, $10,500. 723-9510.

8' CANOPY WITH CARGO door, propane stove, table, bed, cupboard $550. After 5, 477-8150.

16' TRAVELMATE, $4200. Excellent condition. Many extras. 386-9644.

1963 FORD FULLY-CAMPERized van, good motor and body, needs some work, $750. 382-9456.

12' SHASTA TRAVEL TRAILER Equipped. Easy to pull with small car. $925. 388-5594.

1976 BOLER 1300, FULLY equipped, as new, extras, $2995. 656-2249.

16' ARISTOCRAT TRAVEL Trailer, fully self contained. Offers. Phone 478-4874.

1977 MAXI VAN, CAMPERIZED, raised roof, 10,000 miles, excellent, $11,900. 383-7527.

11' CAMPER, 2-WAY FRIDGE, oven, power fan, vanity, furnace, jacks. 382-9306.

HARDTOP TENT TRAILER, sleeps six, table and large cooler. Good condition. $700. 382-2020.

10' VANGUARD CAMPER, 2-way fridge, stove, floor furnace, good condition. $2850. 479-3062.

FOR SALE CAMPER FOR IMport truck, asking $1200. 478-5269.

1976 TRILLIUM, 13', WITH stove, 3-way fridge, excellent condition, $2850. 656-2690.

73 VW WESTFALIA. EXCELlent condition, low mileage, $5500, 384-9492 or 478-5732.

1978 VANGUARD 8'9" CAMPER, fully loaded, used twice, $4200. Offers. 478-9945.

SPORTSKING HARDTOP TENT trailer, sleeps 8, hydro, foam mattresses. $950. 479-8185.

CAMPER FOR IMPORT, 3-WAY fridge, etc. Excellent condition, 652-2508.

1974 8'6" SECURITY CAMPER. Propane fridge, stove and furnace. 4 jacks, sleeps 5, 478-3022.

1966 FORD MOTORHOME, good condition, ideal starter. $1700 or best offer. 382-6987.

VERY CLEAN WITH EXTRAS, 1976 Winnebago, ready to go, must see to appreciate. 479-7565.

VAN CONVERSION, 1975 CHEV, ¾ ton, fully camperized. Many extras. Phone 478-8092.

FOR RENT, 21' WINNEBAGO motor home, 477-2704.

HARD TOP TENT TRAILER, new canvas, $700. 479-2209.

AIRSTREAM 30' FULLY equipped. Air conditioned, sleeps 5. $7500. 382-6206.

7½' CAMPER FOR IMPORT, $600. 478-3368.

WANTED: 8' CAMPERETTE with stove, sink, etc. 592-7792.

SOFT-TOP TRAILER, $250. 381-5934.

1977 DODGE VAN LIKE NEW all options-air $11,900. 658-5129.

11' SELF CONTAINED CAMPer, $2500 or best offer. 652-2746.

8' PICK-UP CAMPER, LIKE new, 479-6787.

SEAGULL CANOPY, FULL door, good condition, 384-0764.

71 CUSTOM COACH, 19½', EXcellent condition. 478-8254.

4'X8' UTILITY TRAILER, $100. 652-1872.

HOMEMADE TENT TRAILER, sleeps 5. 477-9492.

10'6 CAMPER, STOVE, 2-WAY fridge and toilet. $1900. 598-7236.

RV - CAR COMBINATION Stereo Systems. 8 track or cassette. Custom installation. Call HOMARK for details 381-5622.

169 MOBILE HOMES AND PARKS

DON'T LIKE PARKS?
LOTS TOO SMALL?
Come See Something Different!
CEDAR GLEN
The ultimate in mobile home living with enormous beautiful landscaped treed lots! 14 and 24 wides complete with skirting, sundecks, sheds and more! See Display homes at 2744 Spencer Rd. (Langford) Mon - Thurs till 8, Fri, Sat, Sun till 5.
Buy Right Homes 474-2154 D01927

BACHELORS, SMALL BUT very clean and comfortable converted trailer with storage shed, $1800. 382-6829.

CLEAN 12X60, 2 BEDROOM, IN very nice small park. 5 Mile Circle. To view call 388-6436.

UNDER NEW MANAGEMENT, spaces available for double-wides and single-wides. Phone [illegible]-4420.

WHAT A BUY
68x12 3 bdrm, carport, more, $14,000. Buyright, 474-2154. D01927.

1974 FLEETWOOD WITH MANY extras, after 5:30, Spectacle Lake, 112-743-9630.

60X12 TWO BEDROOM IN MObile home park. Offers. 479-2012 after 5 pm.

169 MOBILE HOMES AND PARKS

OCEAN VIEW
Tsawout Mobile Home Park
(adult)
First Ocean Front Mobile Home Park on the Saanich Peninsula (Sidney area). Pick out your new mobile or modular home and park space while the selection is greatest.
Exclusive Agent
Triangle Homes (Victoria) Ltd.
2435 Trans Canada Hwy
Open 7 days a week
DL # 5088 478-1774

LANNON CREEK
POSSIBLY CANADA'S FINEST PARK
Buy your mobile home at the dealer of you choice. Scenic water and mountain views. Phone 642-5486, or 642-5972.

DOUBLE WIDE
36x22, 1975 Bendix, 2 bedrooms, excellent condition, pad rent $97.00 per mo. — good location, 12 min. to drive to town.
R. W. RHODES 382-8101 or 479-9241
National Trust Co.

Desperate Must Sell
Attractive 12 X 60, 2 additions and sundeck, appliances and extras. Expertly landscaped on enormous corner lot at Spectical Lake. A fine home, must be seen. 743-4189.

NEW AND USED DOUBLE wides, 24x52 to 24x60, in nice quiet adult park. 12x52 2-bedroom, low down payment.
BOB'S MOBILE HOMES
382-5647 25 CREASE
DL 00414A

FOR SALE BY OWNER, 1974 12x68 Monarch, situated in Langford, 2 bedrooms, price includes fireplace, new carpet, 10x12 workshop, 8x32' sundeck, drapes. Must sell. Any reasonable offer on $15,000. 478-9666.

DELUXE THREE BEDROOM double wide, 1344 sq. ft, family room, 2 full bathrooms. Lived in one year. In excellent condition. To view phone 743-9090 anytime. On large lot in Family Park on top of the Malahat.

IMMEDIATE POSSESSION good quality mobile home 12x60 on beautiful lot with private garden, carport. Open House Saturday and Sunday 10-5, Thetis Lake Campground, Highway No. 1. $11,000 or best offer.

DELUXE MOBILE, BETTER than condominium, 5 large rooms, fireplace, basement-workshop, garden, etc. Fully-furnished. Many extras. Ready-made home. Quiet adult park. 478-7965.

AVAILABLE MAY 1ST. THREE bedroom 1½ baths, double wide mobile home for rent with option to buy. Adults only. Call Keith 478-0034 or 478-6434. Admiral Homes Ltd. DL0134438.

FOR SALE, 3 BEDROOM, DOUble wide mobile home. Fridge, stove, dishwasher and fireplace included. Large covered sundeck plus skirting. Approved for private lot: $23,000. 642-3234.

IN CEDAR, 9 MILES SOUTH OF Nanaimo, well-kept 2-bedroom mobile home on nearly ½-acre nicely landscaped and fenced with chicken coop, workshop and garden spot. $24,500. 722-3454.

LONG LEASE, LANGFORD, 24 X 52, immaculate, 3 bedrooms, 2 full baths, utility room, buffet in dining, counter bar, 2 balconies. 4 appliances, storage shed, offers. $32,500. 478-9945.

12X66 3 BEDROOM FURnished Embassy trailer for rent with option of buying. Could make a good deal. Large deck and extra room added, in secluded part of park. 477-0271 evenings.

REDUCED! REDUCED!
Fantastic home! Two fireplaces, 4 appl., 10x25 added den, large lot! Own for $195-mo. payment! Buyright 474-2154. DL01927.

$17,900!
Double Wide? Yes, believe it! Trade-in and boss says sell! Fantastic value. Buyright 474-2154. DL01927.

FISHING AT YOUR DOOR IN quiet adult park, 68x12 Glendale, fully skirted with 24x7 cedar porch sundeck, low pad rental. $16,900. 642-4201.

COZY TWO BEDROOM MOBILE home situated in Goldstream Villa. Features fireplace, large cedar porch and spacious yard. $15,500 firm. 474-1841.

1975 12X68 MOBILE HOME, PRIvate and desirable location, new carpets, skirted, sundeck, garage, shed, 4 appliances. $14,000. 642-3643 evenings.

12 X 64 TWO BEDROOM MObile, in Tri Way Adult Mobile Home Park, excellent condition, secluded patio, call 478-8181 or 478-2985.

ABSOLUTELY MUST SELL 12'x68' furnished mobile home in Cedar Creek Park. Price reduced to $13,500. Call 474-1657 after 6pm.

12X68 BRENTWOOD, 2 BEDrooms, 4 appliances, curtains, sundeck and carport, storage shed, in adult park Cowichan Bay, $15,000. 748-8400.

FOR DETAILS ON HOMES FOR sale in Hidden Valley call Keith at 478-6434 or 478-0034. Admiral Homes Ltd. DL0134438.

1973 MODULINE, 24X40, 3 BEDroom, appliances, carpets, drapes, shed, chicken coupe, view. $19,500. 478-0765.

MOBILE HOME PAD FOR rent at Sea View Trailer Park in downtown Sooke. $102.58 a month. 642-5491.

MODULINE MOBILE HOME 12x46. Appliances, excellent condition, $6000. 9-5 weekdays, 382-3171.

TO RENT!
Beautiful single wide on private ½ acre waterfront lot! $222.-mo. Buyright, 474-2154.

DELUXE 24X52
5 appl, sundecks, waterview, corner lot, close in! Priced to sell! Buyright, 474-2154. D01927.

14X70

200 APARTMENTS TO RENT UNFURNISHED

Century 21 WESTERN HOMES 1094 Cloverdale 386-3494

Esquimalt. 1 and 2-BR. W/W, appliances free parking close to shopping and bus line. From $195. Call MGR. 388-4619

Esq. 1-BR, W/W, appl., parking, shopping, etc. MGR. 388-6883.

Johnson St. Bright 1-bdrm. and 2-bdrm. from $200 per mo. Avail. April 1. Mgr. 384-0132 or 386-3494.

920 HILLSIDE. Clean bright 1-bedrm. ste. Adult block. $189. 383-1447 between 4-7.

Unfurnished in older home, quiet neighborhood close to shopping, transp. $225. P.M.

James Bay — Feel cramped? Character ste. in older home, great for plants. Fridge and stove. $390. P.M.

2-BR. condo, all amenities, close to entrance of UVic. $275 p.m.

Also 1-BR. suite in same bldg. Swirlpool, gameroom, sauna. Underground parking. $250 p.m.

YOUR PLACE MANAGEMENT
1720 COOK ST. 388-7324

Available May
These building are all adult oriented. Sorry no pets.

CAPSTAN COURT
630 HEAD ST.
Esquimalt. 1 and 2 bedroom. Call Manager 386-0083

984 McKENZIE
Near the University. Tennis court. 1 bedroom and bachelor. Call Manager 479-5754

1022 PANDORA
Close to town and bus. 1 bedroom. Call Manager 385-1493

1366 HILLSIDE
Luxury condominium for rent. 2 bedrm available June 1. Call 658-8855 or 388-4571

KIM Professional Management

Also hot water and close to bus service.

HILLSIDE—QUADRA
1025 KINGS 383-7633
1 Bach. available now $170
1 Bdrm. available now $210
2644 GRAHAM ST. 382-2881
1 Bdrm. from $185
2 Bdrm. from $245
2533 DOWLER 385-6594
1 Bach. available now $165
1 Bdrm. available now $190
CLOSE TO CITY CENTRE
404 DUNDAS 382-0160
1 Bdrm. available now $195
HIGH QUADRA AREA
960 INVERNESS 385-5292
1 Bdrm. available now $205
CRYSTAL POOL AREA
909 PEMBROKE ST. 383-2337
1 Bdrm. — $215
2 Bdrm. from $265

For information or appointments please call RESIDENT MANAGER
OFFICE — Mon.-Fri. 386-3281

TREELANE ESTATES
AT THE WATER'S EDGE
Enjoy meeting your new neighbours in the congenial atmosphere of our Malahat Lounge, where the views of the city, sea, and mountains are spectacular. Join one of our bridge clubs, or the billiard group, build some shelves, in the hobby room, or just relax in our whirlpool after a sauna.
This lovely lifestyle is already established here at Treelane, a very special apartment complex.

AVAILABLE MAY 1
2 Bedroom, 1½ baths, 1105 sq. ft. Panoramic views $420.
1 bedroom compact townhouse $305.
1 bedroom overlooking courtyard, 7th floor $278.
UNDERGROUND PARKING AVAILABLE $10.
103-105 GORGE RD. EAST
APPOINTMENT FOR VIEWING
388-5332 or 388-5315
Adults only — No pets.
CONCORD

PARENTS
Are your children attending Mt. Douglas High, Fernwood or UVic this fall?

Why Not Live Close By?
120 family-oriented town houses. Large 2 and 3-bedroom units each with washer and dryer. Close to shopping. Two large playgrounds for children. 1-year lease, no pets.

CALL 477-5422
For further information
GORDON HEAD TOWNHOUSES
Managed by
Edgecombe Properties Ltd.

BROWN BROS. on LANSHARD
"People Helping People"

CAMPUS COURT
(1631 1641 McKenzie Ave.)
University area close to shopping and bus, 1 and 2 bedroom suites, covered parking available, tennis court. Please call resident manager 477-2775 or for further information please call Brown Bros. Agencies Ltd. 385-8771.

The Sentinel
Near Naden, two 1-bedrooms, two 2-bedrooms. 385-1249.

ROCKLAND ARMS
1 bedroom corner view suite, suit retired lady, 1030 Linden.

DOWNTOWN, CLEAN 1-BEDroom apartment. $150. 1322 Broad St. Not suitable for children or pets. 386-3928.

1-BEDROOM, NEWLY DECOrated, includes hot water, cable. $180. 614 Esquimalt. Manager #10. 386-6309, 592-4673.

HILLSIDE AND GRAHAM. Deluxe, modern 2 bedroom suite. No pets. Available May 1st. 383-0826 or 382-9995.

JUBILEE AREA, 1-BEDROOM corner suites, second floor, May 1 and June 1, $220; 1-bedroom, first floor, with patio, $217. 598-8346.

200 APARTMENTS TO RENT UNFURNISHED

OAK BAY AREA
2151 Haultain
Adult Orientated building
1 Bdrm. — $223.00
Large Bachelor — $163.00
Available May 1st 1979
Heat-Water-Parking and Cable vision included.
Phone Mrs. Cardinal 592-4355

ESQUIMALT
Available Now and May 1st. Spacious bachelor and 1 BR apts with balcony, $160 and up. Controlled entrance, w/w, swirlpool, sauna, coloured appliances, cable, heat, parking included. Bus at door. Quiet building. Res Mgr, 388-6176 or 386-6652.

UNDER NEW MANAGEMENT
CARNARVON MANOR
1-bedroom apartments from $205. Hot water heating, controlled entrance, parking available. Near to bus route. Mature adults only please. For appointment to view, phone Mr. or Mrs. Scullion at 382-0652, between 2pm and 9pm.

BACH $175.
1 BDRM., $205
AVAILABLE IMMEDIATELY
2790 CEDAR HILL RD.
Modern block with shag carpets, free heat. 386-6805. Goodwyn Management.

LORD STANLEY MANOR
1350 Stanley Ave. 1 bedroom and 1 bachelor suite in modern block. Includes wall to wall, drapes, heat, water and parking. Adults only, no pets. 595-4128.

1 BEDRM. $207
2 BEDRM. $259
AVAILABLE JUNE 1st
310 St. James. 3 Blocks from waterfront. Adult oriented. To view, phone 385-1345. Goodwyn Management.

SUITES FOR RENT
3244 QUADRA STREET
1-Bedrm. From $205
NCLUDING
Heat, Water,
Cablevision, Parking
Phone 382-5109
Mr. or Mrs. Cardle

MAY FREE
Immediate occupancy 1000 sq. ft. 2 Bdr. Sooke Condo with ensuite laundry room. Located in rural setting. Children and small pets welcome. From $250 per month. Caretaker 642-3631. British American Realty Ltd. 385-1431.

Camosack Manor
1035 Belmont Ave
Victoria's finest highrise, executive 1 bedroom, exceptional view of Victoria and Straits, available now. 386- Appointment to view.

LERY
Large, 2-BR. suites from $240.00. Close to schools. Separate entrance. En-suite storage and many other features. Phone Mr. Logie at 382-3989 or 385-6873. Creighton Property Mgmt Ltd. 388-4422

LARGE 2 BR. ONLY $220 MO.
Includes heat, hot water, parking. Excellent small family unit in 10 suite block, 741 Admirals Rd. Available now. 384-0656, 385-0795.

JAMES BAY, QUIET BUILDING on quiet street, June 1st, one bachelor, $165.25, includes parking, heat, hot water, cable, wall-to-wall, drapes and appliances, laundry facilities available, elevator, mature adults only, no pets. References. 385-8081 from 9-5.

2 BEDRM. $289.
350 LINDEN
Available June 1. Just a few blocks from Beacon Hill Park and Cook Street shopping area. Phone resident managers, 385-0742. Goodwyn Management.

WATERFRONT
Well planned 2 bedroom apartment in a quiet country setting. New appliances as well as a built in vacuum system. $300. For viewing call Ocean Village, 642-5254

Princess Pembroke Apartments
1020 Pembroke Street
Almost-new building. 1-bedroom apartments, $195-$210. Children welcome. Sorry, no pets. Phone 382-9454.

ESQUIMALT
1-bed. ste. $167.47
Available now. This is a very quiet bldg. Especially suited to senior adults and is oposite shopping and on transportation. Phone 382-0626. No pets please.

1 BDRM., $222
AVAILABLE IMMEDIATELY
Also 1 Bach. — $170
Central location, close to bus and shopping.
Phone 383-7633
K.I.M. Properties, 386-3281

AVAILABLE NOW
Brand new luxurious bachelor apt. — on Victoria City Waterfront $220 includes heat, H water, parking new frig and range (mature people please) contact Wess Dickie 382-4312 or eves. 477-4662. Dickie Agencies 919 Fort.

GROSVENOR PLACE
1342 Hillside Ave.
2 BR Suite available May 1st at $285.00. En-suite washer and dryer. Frost-free refrigerator. CREIGHTON PROP. MGMT. 386-4422

OAKMOUNT COURT
(134) Hillside)
2-Bedroom suites — $217.70 Includes heat, cablevision and parking. Please call 384-1622 or 385-8771.

TIDELINE APARTS
DALLAS RD. WATERFRONT
Bachelor suites, May 1 & June 1. Resident manager 382-5851
Creighton Prperty Management

1-BDR ESQUIMALT, QUIET, clean, well controlled building, elevator, laundry facilities, balcony, stove, fridge, cable vision, heat, water, parking included. Close to shopping centre, bus, parks, senior citizen centre. Adults only. No pets. 382-2221.

LARGE BRIGHT BACHELOR suite in clean modern apt. building, close to Parliament Buildings and shopping centre, sorry no children or pets, quiet refined adults only. Available June 1, $170 per month. Phone Owner Manager 477-6448.

NEAR OAK BAY
Spacious new condominium, 1 bedroom $285, 2 bedroom $425. Dishwasher, garburator, frost free fridge, self clean range, w-w, some with fireplace and ensuite, locked parking, 595-4011 or 382-3616.

OAK BAY AREA — ROYAL RICHMOND APTS. Close to Jubilee Hospital. Available June 1st. Bachelor suite in well kept adult building. $163.00., all inclusive. MONTREAL TRUST COMPANY 386-2111 or RESIDENT MANAGER 595-3558.

BACHELOR SUITES IN WELL KEPT OLDER ADULT BUILDING — Close to Jubilee Hospital. Available immediately and June 1st., $159.00. Includes heat and cable. MONTREAL TRUST COMPANY 386-2111 or 595-3558 CARETAKER.

MOUNTAIN VIEW
One bedrooms available now. Heat and Cable included. No pets, phone 386-1014.

ROCKLAND AVE, BACHELOR suite, walking distance, sunny, quiet. 388-6319.

200 APARTMENTS TO RENT UNFURNISHED

MAPLEWOOD GREEN
3255 COOK
Bachelor, 1 and 2 bedroom suites, available. Includes swimming pool, sauna, billiards and free heat.
382-0815-If no answer: 382-1288

C.P.M. RENTALS
(Complete Property Mgt.)
803 ESQUIMALT RD. 1- and 2-B.R. suite from $180. Call manager at 385-9140.
804 ESQUIMALT RD. 2- and 3-B.R. suites from $235. Call manager at 385-0953.
902 ESQUIMALT RD. 1-B.R. suite at $95. Call Mrs. Gearing at 477-7284.
(Div. of D. F. Hanley & Assoc.)

PATIO TOWNHOUSES
Embraced by waterfront park with tennis courts. Private, sunny patios. W/W carpets, drapes and appliances. Free parking. Minutes from town.
2 Bedroom — $310.00
3 Bedroom — $355.00
P.R. BROWN & SONS
762 Fort St. 385-3435

PANORAMIC VIEW OF HARBOUR — 1-Bedrm suite, sauna, pool, underground parking, near park. Rent $305. Avail. April 1st. To view call 384-9335.
LUXURY SUITE — View of Juan de Fuca. 1-Bedrm., sauna, pool, underground parking. Rent $305. Avail. May 1st. Call 384-9335.
WALKING DISTANCE to town — well-kept, older block, 1-Bedrm., hsk. rm. To view call 384-5830.
david burr ltd.
655 Fort St. 384-9335

TIRED OF PARKING PROBLEMS COST OF GAS TOO HIGH? THEN LIVE DOWNTOWN!
Lovely new 1 bedroom apartments from $190. Underground parking, all amenties. Call 477-3065.

CAPTAIN'S WALK APT
1357 ESQUIMALT RD
SENIOR CITIZENS DISCOUNT
Corner, 1-bdr and den from $245
1-bdr from $175
2-bdr from $245
Some with seaview
Free covered parking available
Close to shopping, bus at door
Phone resident manager at 385-9381
SORRY NO PETS

HYBURY HOUSE
3868 SHELBOURNE
Bachelor and 1 bedroom suites available. Includes swimming pool, sauna, jacuzzi, billiards and free heat.
477-9601-If no answer: 721-3814.

1 BEDRM. $200.
2 BEDRM. $220
3 BEDRM $265.
AVAILABLE JUNE 1st
855 Ellery. Family type block in Esquimalt with excellent managers. 382-2942. Goodwyn Management

BACH $175
1 BEDRM $200
2 BEDRM $250
AVAILABLE IMMEDIATELY
1010 McKenzie Ave., several floor plans from which to choose. Resident Mgrs. Mr. and Mrs. Conard, 479-3759 Goodwyn Management.

CENTRAL
Modern 2 bedroom corner suite for only $245. Available immediately.
Children welcome
No pets
DOWLER MANOR
2549 Dowler
Resident Manager 384-7792.

WESTCOAST COURT
At Hillside and Blanshard, Victoria's most centrally located apartment complex. Easy access all shopping centers. A few one bedroom units available now. Rates $195-$215 monthly. For appointment to view 382-4774 or 384-2944.

BEACON HILL PARK
Small, 2-bedroom townhouse, fireplace, wall to wall, fridge and stove, washer and dryer, covered parking. More — $325.00.
388-9036 388-6258

BACHELOR STES.
Available now in near new building, pay as low as $58 per month (if you're 55 or over) depending on income. For further details please call 592-2231.

WATERFRONT
1-bedroom available immediately; 1- bachelor, 3, one-bedroom, 2, two-bedroom available June 1 in adult only, no pet building. Heat and cablevision included in rent. Building featuring: Indoor pool, games room and sauna. Call Resident Manager: 385-4022, if no answer call Realspan Properties Ltd. 388-6454.

AVALABLE NOW
Brand new waterfront condominium (approx 1142 sq. ft.) within Victoria City limits. Very luxurious and spaseous 4½ Rm. — 2 bathrooms, 2 bedrooms $550 per month includes, heat H. water and parking. (Mature people please) contact Wess Dickie (Dickie Agencies) 382-4312 or eves. 477-4662.

CRAIGHOUSE
885 CRAIGFLOWER RD.
1 and 2 bedroom suites, $191 and up. Available May now and June 1st. Fridge, stove, heat, hot water, drapes, w-w carpet. Vic West bus at door.
382-3480

HILLSIDE AREA
Between Cook-Quadra
Bach. ste. $168.85
1 Bed. Ste. $180.
These suites are available now and all rents include heat, cable etc. Please call 384-1738. Adults only. No pets.

OCEANFRONT
Country setting, a carefully layed out smaller apartment. 1 bedroom with private entrance. Living room, sliding glass doors open to beach access. Adult oriented. No pets please. Absolute peace and quiet a must. $185. Ocean Village, 642-5254

NO EXTRA CHARGES
Cable, heat, hydro, parking incl. Modern very quiet 1 bedroom with new w/w. Enjoyment by mature tenants. "Olympic Court" on Gorge water inlet. Bus service and shopping. $222. p.m. Available June 1. Res: Mgr. 386-9043. British American Realty Ltd. 385-1431.

$130.18. BACHELOR. 735 PANdora. 386-1946 or 384-5459.

VIC WEST, BRIGHT 3 ROOMS. $146. Suit Mature Lady. 477-5796.

200 APARTMENTS TO RENT UNFURNISHED

ROCKLAND HTS
1791 Rockland Ave
1 bedroom in adult oriented building, no pets, convenient to Jubilee Hospital, $210 per month. 595-0818.

ELMWOOD TERRACE
1399 STANLEY AVE
Available immediately 1 bedroom suites, heat, hot water, cable, drapes, carpets, close to town, adults only, $183. 595-5257.

1 BEDRM. $184
AVAILABLE JUNE 1st
879 ESQUIMALT RD.
Heat, cable and parking included. Resident manager, 388-5736. Goodwyn Management.

2 BDRM., $249
AVAILABLE JUNE 1st
2320 Quadra St.
Walking distance to town, heat and parking included. Phone 383-2277 Goodwyn Management.

CAIRN VILLA
Modern 2 bedroom, park-like setting off Old Esquimalt Rd. Heat, cablevision and parking. Mature adults only. Sorry, no pets. 383-3410.

BELMONT TERRACE
1080 Belmont Ave. Bachelor suite available immediately, no children or pets, resident manager, 595-0755.

TOWNHOUSES
3 bedrooms, close to shopping and schools, 1½ baths, family room, cablevision, includes stove and fridge, heat, hot water, drapes, parking, spacious lawn, children welcome, no pets. 595-5313.

WALK DOWNTOWN, 2315 Dowler at Queens. 1 bedroom, $190, Wall to wall, drapes, balcony. Small, quiet, controlled entrance apartment block. Guest room, elevator. Available now. Rental information, 478-6354.

METCHOSIN TOP HALF OF house, 2 bedroom suite, fridge, stove, livingroom, fireplace, kitchen, full bathroom, diningroom, sundeck, utilities, no laundry, lot 74x250, no pets. $300 month. 474-2794.

ADMIRAL SQUARE
1315 ESQUIMALT RD
1- One bedroom
3- Two bedroom
Clean, comfortable, close to shopping and transportation. 388-9311 or 381-5531, Concord.

IMMEDIATE OCCUPANCY
2 BDRM. SUITES
HANDY LOCATION
4026 QUADRA ST.
OPEN DAILY
479-0603
CONCORD

1-BEDROOM CONDOMINIUM, Beacon Hill Park area, harbour view, heated pool, sauna, whirlpool. Heat, hot water, parking. Prefer long-term tenant. $275 month. 383-5514, daytime, 479-7053, after 6 pm.

2 BEDROOMS IN HOUSE, basement suite for rent, kitchen, bathroom, living room, laundry room, private entrance. Heat, water and electricity included. $300. No pets. 477-6816 or 592-3064.

ESQUIMALT
Bach, 1 and 2 bedrooms. Adults only, no pets, includes heat, hot water, free parking, sauna. Res. mgr. 385-4132, Office 384-9793.

SPARWOOD APTS
Town and Country area, 3824 Carey Rd, one bedroom, $231 month. 2 year old apartment block, Call Mr. Bol, 479-6297

SUITES FOR RENT
Bay and Quadra Area
1 Bdrms from $189.00
Bachelors from $164.00
Phone 383-1141 9am-5pm.

YATES NEAR COOK
Bright corner 1 bedroom suite, private entrance, suit quiet mature middle aged persons only, available May 31, $162. 592-1551.

PANDORA — 1 BEDROOM self-contained suite in older conversion avail. May 1. $160.00 p.m. Includes heat.
J. H. Whittome & Co., LTD.
388-4271

OAK BAY, 2100 CADBORO BAY. Spacious 2 bedroom suite, first floor, $230. New wall to wall carpet, heat and cable included. To view phone 477-5072 after 6:30pm. Adults only.

PARLIAMENT AREA
$188
1 bdrm. suite including heating, hot water, cablevision. Equipped kitchen. No children or pets. Apply 382-5945 9am-12 noon.

BACHELOR, 1 AND 2-BEDroom apartments, close in, Rockland area, quiet modern block, elevator and controlled entrance, suit quiet mature adults. No children or pets. 385-1779.

885 OLD ESQUIMALT RD APT
Beautiful bachelor suite with small bedroom, $165. One bedroom corner suite, $195. Mature adults. No pets. 477-7026 or 383-0888.

OAK BAY MODERN BLOCK, June 1, bachelor suite $190. 1-bedroom suite $211. Rugs, drapes, hydro included. No children or pets. 2233 Bowker Avenue, 592-1167.

VIEW TOWERS
Bachelor to rent. Sauna and swirl pool. 2 blocks to downtown Victoria. Between 8am-8pm 382-0922.

ROCKLAND ARMS
Attractive bachelor suite with view. Suit retired lady. 1030 Linden.

VICTORIAN APT.
2111 SPRING RD.
1 B.R. $175. Parents with child welcome. Res. 382-6539

310 ROBERT STREET
1-bedroom suite, $198 mo, Heat, h/water, cable, parking included. Semi-waterfront. Bus route. 384-5320.

KINGSWOOD
Bachelor suite available immediately, $159. No children or pets. Resident manager, 385-1789.

3 BEDROOM PENTHOUSE, Esquimalt, quiet, clean, well controlled building. Heat, water, cable, parking included. Adults only, no pets. 382-2221

2646 COOK, 3800 QUADRA, 1 and 2 bedroom suites, available May 1st, in modern building. All utilities included. 383-3869, 382-0271.

2 BDR. SUITE $255. P.M. IN small Esquimalt block available immediately. Phone caretaker 382-5056. British American Realty Ltd. 385-1431.

2 BEDROOM SUITE AT $270, convenient to buses, stores. 1597 Midgard Ave. near Shelbourne. No children or pets. Please call 477-5066.

1 BEDROOM SUITE FOR RENT, 839 Selkirk $154.00 per month. Available immediately call Freddy Starke at 386-6160, Castle Properties Ltd.

MODERN ONE BEDROOM basement suite, stove, fridge, light, heat, cable. Suits working couple, University area. $200. 477-8303 after 5 pm.

VIC WEST, BACHELOR APTS, heat, water, cable, parking included. Close to bus stop and downtown. Mature Adults please. Phone after 4, 386-7245.

YATES-PANDORA, 2 BEDroom, $270, 1 bedroom, $190. Heat and Cable included. No pets or children please. Phone 598-2394.

VIEW ROYAL
Bachelor suite available immediately, near bus, quiet block, $127. 479-5648 after 6.

SPACIOUS 2 BEDROOM BASEment suite, w/w, fridge, stove, all utilities included except share hydro. $300. 477-5441.

COLWOOD LANGFORD 2 BEDrooms, fridge, stove, close to amenities. $200. 478-7990.

200 APARTMENTS TO RENT UNFURNISHED

SEASPRAY PROPERTIES LTD./ REALTOR
1911 Quadra St. 386-3124

NOW RENTING
21 WEST BURNSIDE
A new building with a unique concept in design. Spacious suites with Thermopane windows, drapes, colored appliances, W/W carpets and large balconies, some with mountain views. Building is situated minutes away from downtown, close to good bus services, park and stores.
1 BR from $220.00
See building manager about our move in special with savings from $100.00 up to $254.00. To view call Mr. and Mrs. Quance. 382-2906 or drop by anytime.

$247.00 ESQUIMALT 742 LAMPson St. Large apts in elevated location. W-W carpet, drapes, heat, cable, parking. Also bachelor at $110. To view, all mgr. 385-6414.
$195 up. LOVELY 1 and 2-br. top flr. apts in newer controlled entrance bldg. close to bus, shopping, town. Incl. elevator, balcony, carpet, drapes, parking.
$147.00 up. JUBILEE. Spacious, bright, 1-br. and bachelor apts in older block. Incl. heat, cable, carpet. Nice outlook. Avail. now.
$175.00 FAIRFIELD. Across from Beacon Hill Park. 1 br. in older block. Incl. heat, water, cable. Suit older adults. Avail. now.
$450 FAIRFIELD. Overlooking Beacon Hill Park. Lovely 2 br, 1½ bath condo. Incl. all appliances FP, balcony. Avail. July 1-Apr. 30/80.
PEMBERTON, HOLMES LTD.
1000 Government St., 384-8124

SINCE 1887 Pemberton Holmes Ltd 1000 Gov't St. 384-8124

ROCKHEIGHTS VILLA
742 LAMPSON
Good-sized apartments on elevated location. W-W carpet, drapes, heat, water, cable, parking, etc.
Bachelor $110
2-Bedroom $247
Call Manager, 385-6414 or
PEMBERTON, HOLMES LTD.
1000 Government St. 384-8124

STOP
Looking for a nice clean building and a very reasonable rent? Our rent includes parking and, most important, your heat; a savings of $30 a month on your rent.
899 Craigflower
382-1101 384-6606
TOD-HACKETT CONSTRUCTION LTD.

DARWAI

YVONNE MANOR
2630 Cook St. Available May 1st, 1 bachelor, $170. 1 bedroom from $177. Includes heat, cable and water. Sorry no children or pets. 386-3609.

MALORI GARDENS
760 Queens Ave. Close to Crystal Pool and short walk to town. Available May 1st. 1 bachelor, $155. One 1 bedroom, $170. Utilities extra. Sorry no children or pets. 382-1846.

CLOVERDALE
TOWNHOUSE COURT
991 CLOVERDALE
BACHELOR SUITES AND 2-BEDROOM SUITES AVAILABLE
HEAT AND CABLE INC.
CHILDREN WELCOME
NO PETS
Open to View 12-7 p.m
Contact Manager
in Ste. 101
385-0814 or 385-0991
answering service
GREEN BANK DESIGNS LTD.

VILLAGE GREEN APTS.
Located in the heart of James Bay, we offer the following selection:
BACH. Suites from $144.00
1-BR Suites from $169.00
(Adult Block — Some Sea Views)
AND
2-BR Townhouses from $249.00
Children Welcome.
Sorry, No Pets
We are now taking reservations for May 15 and June 1st.
Phone Mrs. Evans at 388-6806 or Enquire at #21-129 Croft St. Creighton Property Mgmt. Ltd. 388-4422

TIRED OF LIVING Where you are?
Its time to take a move up. Move to TARA PLACE here's why
- large bright bachelor suites
- balconies,
- a view of the sea
- only a step away from theatres, shops, and bus stops
- a tennis practise area
- wall to wall carpeting, etc.
- Reasonable rents starting at $168
- Ideal for senior citizens
COME LIVE WITH US
Tara Place, 1039 View Street
Phone 383-1833

FREE HEAT
FREE CABLEVISION
FREE PARKING
GAMES ROOM, SAUNA, LAUNDRY
Bachelor from $175.00.
1 Bedroom from $195.
Market Street, Phone 385-1908

1180 COLVILLE
1ST. JULY
3 BEDROOM, 2 BATHROOM $325
2 BEDROOM and BATH $295
1 BEDROOM $260
BACHELOR $195
DEPOSITS ACCEPTED.
TO CHOOSE YOUR SUITE PHONE 388-6258

BEACON HILL PLAZA
New Building
1236 PANDORA
Luxurious unique studio, 1 bedroom, 2 bedroom suites, all suites with fireplaces, carpets, draperies and underground parking. Adult oriented. Available for viewing, Daily 10-4, Inquiries, 9-4:30, Phone 382-2012 or 385-3017

IN ESQUIMALT, 2 BR. APT. $175 per month. Phone 382-1153.

JAMES BAY, SWIRL POOL. 1 BR, bach. 121 Rendall, 388-7226.

200 APARTMENTS TO RENT UNFURNISHED

BROWN BROS. on LANSHARD
"PEOPLE HELPING PEOPLE"

BACHELOR SUITES
$176.25 — Carriage House 1020 Burdett Ave.
$159.00 — Hollyview Arms 1180 View St.
$175.00 — Lord Michigan 235 Michigan St.
$160.00 — Prince Charles 215-217-219-221 Gorge Rd. E.
$150.00 — Russell Apts. 1813 Chestnut St.

ONE BEDROOM SUITES
$191.50 — Antrim Court — 2310 Quadra St. Across from Crystal Pool
$180.00 — 829 Antrim Court
$185.00 — Blackwood Manor 2664 Blackwood St.
$200.00 — Charles Dickens 243 Gorge Road E. WW carpet, heat incl. pool, sauna, rec room.
$235.00 — Dupont Villa — 345 Michigan St. 1 bedroom plus den, dishwasher, heat and cable incl.
$190.00 — Ellery Apts. 837 Ellery St. heat incl.
$210.00 — Gordreau Apts. — 129-131-135 Gorge Rd. E. WW carpet, heat incl. pool, sauna, rec room.
$178.00 — Groton Manor — 550 Quadra St. WW carpet, heat and cable incl.
$203.00 — Hollyview Arms — 1180 View St., WW carpet, heat and cable incl.
$173.00 — London Flats — 1321 Broad St., WW carpet, heat incl.
$185.00 — Lord Michigan — 235 Michigan St., WW carpet, heat ad cable incl.
$190.00 — Lord Nelson — 1615 Belmont Ave., HW floors, heat and cable incl. nice quiet street.
$193.00 — Louise Apts. — 1143 Pandora Ave. HW floors, heat and cable incl.
$210.00 — Prince Charles — 215-217-219-221 Gorge Rd. E.
$154.00 — #4 - 2624 Quadra St. HW floors, heat & cable incl.
$210.00 — Redwood Park — 155-157 Gorge Road E., WW carpet, heat incl. pool, sauna, rec area.
$175.00 — Regency Apts. — 1975 Lee Ave. Heat and cable incl. Oak Bay area.
$179.00 — Royal Ramada 825 Cook St.
$210.00 — Skyline Gorge — 2925 Qu'Appelle St. WW carpet, heat incl.
$195.00 — Thornwood Manor 1028 Inverness Rd.
$207.00 — Vista Royale — 1345 Pandora Ave. WW carpet, heat incl.
$185.00 — Wallmere Apts. — 2180 Haultain St., HW floors, heat incl. Oak Bay district.
$206.00 — Wellington Manor — 1670 Fort St. HW floors, heat and cable incl.

TWO BEDROOM SUITES
$275.00 — Blackwood Manor 2664 Blackwood St.
$270.00 — Charles Dickens — 243 Gorge Road E. WW carpet, heat incl.
$243.00 — Continental House — 464 Lampson St., WW carpet, heat and cable incl., swirl pool.
$225.00 — Ellery Apts. — 837 Ellery St. WW carpet, heat incl.
$255.00 — Gordreau Apts. — 129-131-135 Gorge Road E. WW carpet, heat incl., pool, sauna, rec room.
$196.25 — Lordon Nelson 1615 Belmont Ave.
$265.00 — Pembroke Place 830 Pembroke St.
$300.00 — #5-2624 Quadra Street, HW floors, heat and cable incl.
$290.00 — Redwood Park — 155-157 Gorge Road E., WW carpet, heat incl., pool, sauna, rec room.
$234.00 — Royal Commodore — 715 Vancouver St. HW floors, heat and cable inlc.
$270.00 — Verdon Place 859 Carrie St.
$285.00 — Vista Royale — 1345 Pandora Ave. WW carpet, heat incl. swirl pool.
$241.00 — Wellington Manor — 1670 Fort St. HW floors, heat incl., near Oak Bay junction.
$350.00 — Royal Woods — 1009 McKenzie Ave. WW carpet, heat incl. Dishwasher, pool, sauna, swirl pool and tennis court.

THREE BEDROOM SUITES
$390.00 — Cambella Villa 229 Ontario St.

For further information Please Call
BROWN BROS. AGENCIES LTD.
385-8771

BROWN BROS. on LANSHARD
"People Helping People"

THE PRINCE CHARLES
215-217-219-221 GORGE RD. EAST
Bachelor suites from $160.00
One Bedroom suites from $200.00
Two Bedroom suites from $295.00
To View Please Call 382-8857

REDWOOD PARK
155-157
GORGE RD. EAST
One Bedroom suites from $220.00
Two Bedroom suites from $300.00
Pool, Sauna, W/W Carpet, Heat incl.
To View Please Call 384-2858

GORDREAU APTS.
129-131-135
GORGE RD. EAST
Two Bedroom suites from $285.00
W/W Carpet, Heat incl., Swirl Pool, Sauna, Pool. To View Please call 388-5740 or 384-9537.

THE CHARLES DICKENS
243 GORGE RD. EAST
One Bedroom suites from $200.00
Wall to Wall carpet, heat incl.
To View Call 388-6448
For further information please contact
Brown Bros. Agencies Ltd.
385-8771

1 BEDROOM APT. AVAILABLE immediately, Gorge area, $140 monthly. 385-9948.

SPACIOUS 1 AND 2-BEDROOM suites, heat and cable included. 1300 Yates. 382-7905 or 384-4013.

FAIRFIELD-COOK, 1-BEDroom with fireplace. $275. Phone 384-9440 or 386-0421.

NEAR NADEN, 1 BEDROOM, all utilities included, $175 per month. 479-2684.

1 BEDROOM, ESQUIMALT, near Dockyard, $145. 478-0157.

ESQUIMALT, SPACIOUS, bright, 2-bedroom apartment. Available May 1. Phone 385-9789.

200 APARTMENTS TO RENT UNFURNISHED

THE CHELSEA
865 View at Quadra

Beautiful Bachelor Suites, starting at $168 per month.
—EXCELLENT LOCATION FOR PEOPLE, RETIRING DOWNTOWN.
—WALK TO CHURCH, SHOPPING, LIBRARY, THEATRES.
—QUALITY CARPETING, APPLIANCES AND DRAPERIES
—CONCRETE AND STEEL CONSTRUCTION, WITH BEAUTIFUL BRICK EXTERIOR, AND RECESSED BALCONIES.
Available Immediately or will hold until June 1 occupancy.
—Enquire about the "SAFER PROGRAM FOR SENIORS" (Gov't Subsidy)
RENTAL OFFICE AND MODEL SUITE OPEN MON.-FRI. 10-6 SAT., SUN. 12-5
382-2139

Park Pacific

STADACONA CENTRE
1545 Pandora
1 large, deluxe, 1 bedroom with fireplace 900 sq. ft. 350 monthly.
Large, 2-bedroom, deluxe suite, 1000 sq. ft., 425 monthly; all kitchen appliances, all amenities. Adult oriented. Parking and cable included. Sorry no pets.
RENTAL OFFICE
1545 PANDORA
BY APPOINTMENT ONLY
595-3132

ROYAL LANCER APTS
Next door to large shopping centre and buses at 1527 Cedar Hill Cross Road, 1 bedroom apartment $186. Apply manager 477-6087.

1 BEDROOM SUITE IN BASEment, close to city, Gents only. $115. 595-4165.

GORGE VALE AREA, 1 ONLY available now in 10 unit complex, 3 bedroom, 1½ bath townhouse, stove and fridge, $375. 381-5382.

QUIET MODERN BUILDING on Yates, 1-bedroom, $189. Parking, heat, cablevision. 384-7785, 386-1961.

SIDNEY, BASEMENT SUITE, available May 15th with stove and fridge, suitable for couple. 656-1176 ask for Mr. P. Dentro.

2-BEDROOM APARTMENT for rent, $170 per month. Available May 15. 388-4179.

TWO BEDROOM SEAVIEW apartment, Esquimalt, $225 including heat and hot water. 598-4319 before 10 and after 5.

LANGFORD 1002 GOLDstream, large 1 and 2 bedroom, available June 1st, no pets. 477-3808.

BACHELOR SUITE, $115 A month, share bathroom, includes utilities, available immediately. 384-2772.

1 AND 2 BEDROOM SUITES, available now, no pets, no smoking. Near K-Mart store and University. $175. 477-9643.

2 BEDROOM APARTMENT LOcated on Dallas Rd. Adult oriented. Pay all own utilities. Sorry no pets. 386-0604.

BEDROOM APARTMENT LOcated on Dallas Rd. One child welcome. Pay all own utilities. Sorry no pets. 386-0604.

2 BR APARTMENT IN PASSmore Place of Interurban Rd. Available June 1. $275/mo. 479-6880.

AVAILABLE IMMEDIATELY, one bedroom, heat, water, cable, $177. Esquimalt, no pets, 598-4490.

COLUMBIA APARTMENTS, 850 Admirals Road. Large 1 bedroom suite, $175, available June 1st. 1 child welcome. 382-5811, 388-7651.

JAMES BAY. 1,2 BR, BACH. 45 Boyd St. 385-9739, 382-7917.

ONE BEDROOM APARTMENT, 1260 Pembroke, $170, no pets. 383-0130

AVAILABLE NOW, ONE BEDroom suite, $175. Includes, heat, cable, covered parking. 384-7924.

BACHELOR AND 1 BEDROOM in Fernwood District. 384-8744 or 383-8813

JAMES BAY AREA 1 BEDroom suite, $180. Available May 7th. Adults, no pets. 592-9516.

$177, ONE BEDROOM, HEAT, cablevision, parking, Quadra-Bay, adult block, 384-7479.

TWO BEDROOM, TILLICUM Rd, $200 month. 592-4082 before 12am

OAK BAY, 1 BEDROOM, NO steps, adults, no pets. $190. 598-3862.

201 APARTMENTS TO RENT FURNISHED

MAYFAIR MOTEL, WEEKLY and monthly, furnished bachelor suite, across from Mayfair Shopping Center. Quiet surroundings. 650 Speed Ave, 388-7337.

FURNISHED OR UNFURnished, 1 bedroom basement suite, $200 per month. Utilities included. No pets. 479-9180 after 5 pm.

ROYAL VICTORIAN MOTEL. Bachelor, 1 bedroom, 2 bedroom suites. Kitchens, fully furnished, colour TV. Weekly rates. 385-5771.

OFF OAK BAY AVENUE FURnished 1 bedroom basement suite, quiet and roomy, perfect for senior citizen or student, fully self-contained. $210. 595-0767.222222

SUBLET JUNE TO SEPTEMber inclusive, 1 bedroom, modern block, near Stadacona Park, $183 per month. 595-7402, after 6 pm.

ADMIRALS RD. NADEN, 1 BEDroom suite, cable, no pets, available now, $165 monthly, after 6pm, 383-2866.

ONE BEDROOM PRIVATE self contained suite, one person only, no pets. $185 per month. 382-6861.

EDGEWATER MOTEL, 1-BEDroom from $165 month, utilities included. 478-4212.

ONE BEDROOM FURNISHED suite, $185 includes all utilities. 383-2603 anytime.

AVAILABLE NOW ONE BEDroom, Central large block, adults, $210. 479-6936.

JUNE 1ST, SELF CONTAINED, gentleman over 30 preferred, $185 a month. 382-6610 after 6.

SPACIOUS, SELF-CONTAINED 2-bedroom suite, adults, no pets. 384-9157.

SMALL SELF-CONTAINED 1 bedroom upstairs, near Oak Bay border. 598-3764.

NICE BACHELOR SUITES, close to shopping centre, on Douglas St. 386-2481.

$150, ONE BEDROOM, UTILities, share bath, responible non smoker. 595-3865.

$145 A MONTH INCLUDING ALL ut

210 HOUSES TO RENT UNFURNISHED

BROWN BROS. on LANSHARD

PEOPLE HELPING PEOPLE

$525.00 — 994 Clark Drive, Brentwood, 3 bedrooms, H/W and W/W carpet, dining room, fireplace, very nice.

$250.00 — 1615 Morrison St., 1-bedroom triplex, upper, H/W floors, heat incl. Fireplace.

$375.00 — 970 Woodhall Drive, 2-bedroom SxS duplex, H/W floors, den, carport. Nice, quiet.

For further information please contact Brown Bros. Agencies Ltd., 385-8771.

Century 21 WESTERN HOMES 1037 Cloverdale 386-3494

LEECHMCKEN AREA. ONE level 3-bdrm, FP, quiet street, appliances. $400 P/M. Avail. June

Mayfair District. Cute 2-BR, full basement, fenced yard. Garage, huge kitchen. $321 p.m.

Duplex. 2-BR, large kitchen. Appliances. Great yard. $283 p.m.

Executive home, Shawnigan Lake. 3-BR A-frame, w-w, thermal windows, decks off all BRs, view of the lake. $400 p.m.

OAK BAY. LUXURIOUS RESIdents with superb waterfront views. 1700 sq. ft. of First Class accomodation. Includes large living room with fireplace, dining room, cozy den, two bedrooms, well appointed kitchen, two full bathrooms with powder room, large patio and balcony. Thermopane windows and built in vacuum system. This superior townhouse offered for lease at $1000 per month. For further information contact Royal Trust, 388-4311.

AVAILABLE JUNE 1, 2500 block Avebury. Haultain-Bay-Fernwood area. Clean location. Storey and half, basement, compact home, big lot. Living, dining, kitchen, bath, 1 bedroom on main floor, 2 bedrooms upstairs. $375 a mo. Rent option to buy. Also available June 1. 3900 block Gordon Head Rd. Stucco VLA bungalow, lots of shrubs, oak floors, 3 bedrooms, living, dining, kitchen, bath, full basement, carport, big lot. $495. per mo. Ph. Kasapi Construction, 386-6191

PIONEER CO-OP TOWNHOUSES

Offer Special Advantages
1. Refundable Share Purchase
2. Cost of Living Bonus
3. Rents Based on Income

926 McCaskill St. — 3 BR
1006 McCaskill — 2 BR
794 Sherk St. — 2 BR

Available June 1st and July 1st.
Mrs. Urlacher 383-2553
Creighton Property Mgmt. Ltd.
388-4422

IMMEDIATE OCCUPANCY. Close to town, 3 bedrooms, fireplace, fridge and stove. Needs clean up. 3 months only. $195.00 p.m.
Also spacious home with 2 bedrooms, fireplace and dining room and fenced lot. $325.00 p.m. Call Audrey at 388-6161 (24 hrs) PACWEST INTERNATIONAL REAL ESTATE BROKERS INC.

10 MILE POINT SEA VIEW

Executive 3 bedroom home on almost ½ acre of secluded property. Completely redecorated. Only mature responsible adults need apply. References required, no dogs. $400 month. Available now. 477-7545 after 4:30.

SALT SPRING TOWNHOUSE, Isle View Meadow, built for the Master Builder, 2 storey, 2 bedrooms, den, 1½ baths, fireplace, wall to wall, drapes, stove, fridge, cable, includes water and wood. No indoor pets. Mature couple please. $275 lease. 112-537-2631, 5-8 pm.

GLEN LAKE AREA, 5 YEAR old house on 2 acres of land, own well, 3 bedroom upstairs, 1½ baths, balcony, stone fireplace. Recreation room and 1 bedroom downstairs, attached garage. Easy care grounds, available June 1st. $390 per month. Phone evenings, 478-2767.

SALT SPRING 2 BEDROOM cottage, large living room with fireplace, kitchen, stove, fridge, dining area, utility room, large sunporch looking over Burgoyne Farms garage. $325. 12 acre pasture land $50 extra. Phone 112-653-4237.

$400.00 CLOSE TO TOWN. WELL maintained character home with superb water-mtn. views. Incl. 2-3 br, 2 baths, FP. Suit small family. Lease from June 15. PEMBERTON, HOLMES LTD. 1000 Government St. 384-8124.

LARGE TWO BEDROOM house on big lot, drapes, fridge, stove, washer, dryer included. Seperate garage. 637 Dominion Road at Esquimalt, $370 per month. No pets. Available June 1st. 385-6004.

DELUXE TOWNHOUSES, $450 per month and up, brand new, 2 and 3 bedrooms in country setting, heatilator fireplace, fridge, range, dishwasher, etc. Contact 388-6113 or 382-4752.

OAK BAY-ROCKLAND AREA, 3-bedroom house, large living room with fireplace, modern kitchen with appliances, easy-care yard, very quiet location...$550 per month. 598-3249.

REASONABLE RENT TO handyman, country home on 1½ acres fertile land, Port Bay Highway, city water, fruit trees. 592-3051.

GORGE VALE AREA, 1 ONLY available now in 10 unit complex, 3 bedroom, 1½ bath townhouse, stove and fridge, $375. 381-5382.

TOWN AND COUNTRY AREA, 2 to 3-bedroom home with basement, $325 per month. Available June 1. Call 477-7988.

2 BEDROOMS, DINING AREA, wall-to-wall carpets, redecorated, full basement, $325 a month. 383-7755.

LARGE DUPLEX ON SALTSPRING Island, close to Ganges. $350. Small apartment. $175. 537-5883, 595-8113.

DELUXE TOWNHOUSE, 3 BEDrooms, 3 yr. old, near KMart, all appliances. $385. After 6, 477-6183, 477-7805.

LARGE 3 BEDROOM HOME IN Maple Bay, $425 per month. Call 748-0716.

OLD SMALL COTTAGE, $200, 385-6718 after 5pm. Saturdays and Sundays 477-7710.

SMALL COTTAGE CLOSE TO buses and shops, View Royal area, $175. 479-0135.

AVAILABLE NOW, K-MART area, $255. Phone after 5 pm, 721-3589.

3-BEDROOM HOUSE, COOK-Maplewood area, available June 1. 385-7274.

THREE BEDROOM BUNGAlow, renovated, 841 North Park.

211 HOUSES TO RENT FURNISHED

SEVERAL HOUSE OR APARTments, furnished, required to rent from July9-August 25/79 and some a variety of periods. Preference to vicinity of St. Micheals School, 3400 Richmond Rd. Some cases will apply to single persons, others to families with or without children. Please call collect to Vancouver 736-1611 during office hours or write to J.J. Johannesen, 3737 Oak St., Vancouver, B.C. V6H2M4.

BEAUTIFUL 3 BEDROOM home for rent, Gordon Head. Split level. Call early mornings, 477-7963 or 598-8152.

211 HOUSES TO RENT FURNISHED

SMALL FURNISHED COTtage, magnificent waterfront, 10 miles west of Sooke, gardening privileges, available immediately. $165 plus light caretaking to clean mature tenants. Regret no children. References. 112-646-2824.

$375.00 JAMES BAY. COMPACT 4 br. home. Fully furnished. Avail. June 1. Lease. PEMBERTON, HOLMES LTD. 1000 Government St. 384-8124.

212 HOUSES WANTED TO RENT

WOMAN AND 2 CHILDREN desperately want house on Cordova Bay waterfront as soon as possible. Would be very interested in renting with option to purchase. If required will sign long term lease. I keep a meticulously green thumb residence. Excellent references. Will pay up to $500 a month. If not renting now but in future please keep my number, I'll wait. Call after 4, 479-2831.

CONSULTANT/WRITER Requires 2-3 bedroom house, desire view with elbow room. Interested in rental with option to purchase. Keep a meticulous green thumb residence. Top local references. 382-2127 extension 7, 479-0445.

WORKING COUPLE WITH small quiet dog require duplex, character suite or house in James Bay, Fairfield or Rockland district for June 1st. Excellent local references. Up to $350 a month. 598-8305 after 4 pm.

COUPLE ENJOYING FIRST tastes of parenthood, required older house, spacious yard. Afford $200 to $320 monthly. Responsible, will maintain and improve property. 474-2558.

YOUNG MARRIED COUPLE from Institute of Ocean Sciences require 1-2 bedroom house in Saanich Peninsula, references provided. Call 656-6986 after 5 or weekends.

NON DRINKING, NON SMOKing working couple seeks Quiet residence starting August 1st. Reasonable rent exchanged for long term rental, upkeep, references. 386-0845.

3 RESPONSIBLE ADULTS, NO children or pets, want older 3 bedroom house or duplex, around $300, will do repairs. 598-3418 evenings.

QUIET WORKING COUPLE REquire 2 or 3 bedroom home with garage or basement, excellent references. Mrs. Mepham, business 386-8355, res. 652-4974.

3 RESPONSIBLE NON-SMOKing adults, with references want nice 3 bedroom house, near or on beach area. Around $500. Phone 478-9273 or 656-1877.

PHYSICIAN REQUIRES 3 OR 4 bedroom house with family room or den and fenced garden, prefer Oak Bay area. 595-2725.

RESPONSIBLE FAMILY LOOKing for 3-4 bedroom country home with fireplace, by end of June-July 1. 383-6036.

DOCTORS FAMILY LOOKING for large older home in James Bay or Fairfield near Park. Phone 385-4902.

SMALL, CLEAN, 2 BEDROOM home with fireplace, under $300. Cedar Hill - Reynolds area. 479-5541, evenings.

YOUNG COUPLE WANTS 2 bedroom house with garage for May 15th or June 1st, have references, 382-1455.

WANTED OLDER CHARACTER duplex or house in Victoria area, responsible working adult person. 598-1024.

WANTED TO RENT 3 PLUS bedroom home in Saanich Peninsula area, May 15th or June 1st. 479-5254.

TWO RESPONSIBLE MOTHERS (three children) require home in James Bay area for June 1. Call 652-5627 or 386-2850.

RESPONSIBLE COUPLE WITH child require 2-3 bedroom house/duplex, Oak Bay or Fairfield. 592-1511.

FOR AUGUST 1ST 3 BEDROOM home near Lansdowne Junior High, good references. 592-3177.

215 HALLS, WAREHOUSES STORES and OFFICES TO RENT

OFFICE OR RETAIL

Space available up to 2600 sq. ft. All ground level, high traffic count, good free parking. Please call Mr. Anderson at 382-2721.

CITY LOCATION STOREFRONT WAREHOUSE 680 SUMAS ST.

1,500 sq. ft. in a modern, attractive complex. Good exposure. Available immediately. $450 per month on a lease basis. Victoria Realty 386-3585. Mr. D. Munro 477-1705.

WAREHOUSE 5000 SQ.FT. or 10,000 SQ.FT. PRIME LOCATION

INCLUDING OFFICE SPACE
Phone Mr. Anderson at 382-2721 for further details.

WAREHOUSE-OFFICE COMBINATION

APPROX. 1400 SQ. FT. INCLUDING CARPETED OFFICE SPACE, WASHROOM, LARGE OVERHEAD DOOR IN WAREHOUSE, HEAT AND LIGHT INCLUDED IN RENT OF $375 PER MONTH. FOR FURTHER DETAILS CALL MR. ANDERSON AT 382-2721.

OFFICE SPACE HILLSIDE AVE. GROUND FLOOR

All utilities included in rent with janitorial services. Ample parking. Approximately 1100 sq. ft. For further information.
388-4434 WILF GEE 388-4434
WESTMONT REALTY (1977) LTD.

WANTED TO RENT IMMEDIately. Prefer Colwood-Langford area. 4000 - 5000 sq. ft. of warehouse storage suitable for furniture storage. Must have proper access for truck loading. Require proper heat and lighting. If you have the above requirements, call Harry at Colwood-Langford Furnitureland, 1610 Island Hwy (Farmers Market), Tel. 478-1921.

SIDNEY PROFESSIONAL

678 sq. ft. of office space, suits medical, accountant, engineering, etc. $310/m. Call S.P.P. Ltd., 656-4000, 656-2427.

ROYAL OAK

4500 W. Saanich. Retail or offices. 2,100 sq. ft., second floor, will subdivide, $4.
850 sq. ft. main floor, $5.50.
New building with good parking & access to Saanich Peninsula. Phone 479-2157.

STUDIO—OFFICE

Space available in areas from 500 - 800 sq. ft. Some rents include heat and light and some space is available immediately. For details call Mr. Anderson at 382-2721.

215 HALLS, WAREHOUSES STORES and OFFICES TO RENT

REALSPAN PROPERTIES LTD

846 BROUGHTON 388-6454

WE SPECIALIZE IN LEASING

BAINS CENTRE

Excellent, well located, new, retail, office and warehouse space, in the heart of North Douglas area.

PRIME OFFICE SPACE MARKET SQUARE

Brick, beams, high ceilings and quality renovations make this one of the most attractive office locations in town. Up to 13,000 sq. ft.

SIDNEY

Downtown location that is ideal for retailing or inside auto sales. Large building that can be divided.

WHARF STOP BASTION SQUARE

10,000 ft. of retail and 20,000 ft. of office in this development. High traffic count and views of the harbour.

HARTWICK COURT

1275 ft. of improved office space overlooking the harbour.

WESTCOAST SAVINGS BUILDING

Office space available in the James Bay and Esquimalt locations.

506 FORT STREET

2nd floor, 2000 at 4.65
3rd floor, 3000 at 4.85
Heritage Building has elevator, located next to the harbour.

STORE FRONT 917 FORT

1800 ft. of retail space in good traffic area.

HILLSIDE HOUSE

Across from Hillside Mall. Good office space.

MAYFAIR DISTRIBUTION CENTRE

4000 sq. ft. units of warehouse with good access to all parts of the city. Loading docks, plus drive-in spaces. Room for semi trailers.

INDUSTRIAL LAND FOR LEASE

1. In harbour area, has trackage.
2. Up to 6 acres within four mile circle.

BROWN BROS. on LANSHARD

"People Helping People"

1006 FORT ST.

3000 sq. ft. prime office space, good parking, air conditioned, excellent co-tenants. Will subdivide.

830 PEMBROKE ST.

2100 sq. ft. ground floor office area, good parking, heat included, at $6.50 sq. ft. Available now.

829 ADMIRALS RD.

1800 sq. ft. of bright ground floor office space, very reasonable. Excellent parking, some partitions already in. Also, 460 sq. ft. available at $125.00.

643 DAVID ST.

9000 sq. ft., good parking, 6300 on main with large loading doors at ground level. 2700 sq. ft. mezzanine and office area, $4.50 sq. ft. Suitable wholesale sales and storage.

For further information please contact Brown Bros. Agencies Ltd., 385-8771.

SEASPRAY PROPERTIES LTD./ REALTOR

1911 QUADRA 386-3124

OFFICES:
Hartwig Court 800 Sq. Ft.
1005 Broad 980 or 2200 Sq. Ft.
3960 Quadra 1010 Sq. Ft.
2614 Bridge 125 S.F. $80.
464 E. Burnside 1400 Sq. Ft.
3025 Shakespeare 1200 Sq. ft.
836 Devonshire 400 Sq. Ft.
3440 Douglas St. 2700 Sq. Ft.
3293 Douglas St. 2200 Sq. Ft.

RETAIL/STOREFRONT
3400 Douglas 2300 S.F.
Stadacona Centre from 700 S.F.
Gov't & Bay 2500 S.F.
Burnside Plaza 2000 S.F.
2614 Bridge St. 611 S.F.

WAREHOUSE
Gov't & Bay 1200 S.F. + Office
Nanaimo 3500, 7000 S.F.
626 Esquimalt 1200 S.F.
834 Devonshire 3500 to 16000 S.F.
R. D. LAW 386-3124

DOWNTOWN LOCATION

RETAIL RETAIL RETAIL

Just off Douglas we have reasonable — yes downtown and it's reasonably priced — retail space with excellent lease terms. Up to 5400 square feet with a second floor available at even better money. This space is ready for you to develop so move quickly if you've been looking you know how scarce this commodity is:

MICHAEL BURR 595-2165
david burr ltd. 384-9335

MEDICAL OFFICE

1105 Pandora Ave. 471 sq.ft. of partitioned Medical Office space located in the Medical Arts Building, immediate possession.

DOWNTOWN OFFICES

A choice of office space from 335 sq.ft. up to 2200 sq.ft. available to view in modern air-conditioned building opposite city parkade. Attractive low rates.

RETAIL STORE

A small retail unit (400 sq.ft) in the mall at 720 Yates St. Now available.

MORGUARD PROPERTIES
Phone 383-4168

MODERN BRIGHT CARPETED 450' office, $195 including heat, light. Also 450' to 1000' available on thoroughfare, parking, near Woodwards. 383-6774.

500 SQ.FT. GROUND LEVEL OFFICE OR SHOP, BURNSIDE NEAR FINLAYSON. CALL MR. ANDERSON AT 382-2721.

SOUNDPROOF ACOUSTICLY tiled rehersal space available. Could suit photographer in model session. Call 385-8535.

AVAILABLE IMMEDIATELY 410 sq. ft. prestige office space for subletting by month or term of one year at cost. Call 384-7119.

215 HALLS, WAREHOUSES STORES and OFFICES TO RENT

OFFICE SPACE

950 sq. ft. near T & C Shopping centre, ample parking $250 monthly. Call
388-4434 RICK KINNIS 388-4434
WESTMONT REALTY (1977) LTD.

ROYAL OAK PROFESSIONAL BUILDING

Some office space still available, 810 sq. ft. to 4000 sq. ft. Please call David Brown at 386-6308.

PRIME RETAIL/ COMMERCIAL

Available June 1st for 1 year. 2200 sq. ft. of space at ground level in shopping mall in Langford. Call Nancy Young, Waterman & Assoc. Realty, 478-9581 or 478-1974.

ALL YOU HAVE TO DO IS PAY for your phone. Everything else is supplied; your own private office, a waiting room, receptionist and utilities. All for as low as $240 month. 382-2170 or 388-6275 pager 997.

A CHOICE OF DOWNTOWN OFFICES TO RENT AT REASONABLE RATES. APPLY PEMBERTON, HOLMES LTD. PROPERTY MANAGEMENT 384-8124, 1000 GOVERNMENT ST.

ROYAL OAK SHOPPING CENTRE

Only two spaces left, 1160 sq. ft. and 2000 sq. ft. Please call David Brown at 386-6308.

WAREHOUSE OR MANUFACturing, excellent central Saanich location. 2400 sq.ft. to 4500 sq.ft. including offices. New building. 16' clear ceiling, power, low lease rate. 652-1777

OFFICE SPACE FOR RENT, central location, secretarial services. Tel answering, Telex, on premises also you need it. Phone 384-5224 weekdays.

2100 SQUARE FEET STREET level office space downtown location - air conditioned. J. H. WHITTOME & CO. LTD., 388-4271.

WE NOW HAVE 937 SQ. FT. OF office space available overlooking the Inner Harbour. For further information call 388-9181.

OFFICE SPACE, GROUND floor, 1005 View and Vancouver ST. Also, upstairs studio. 112-748-8944.

BAND, LOOKING FOR SPACE to rent for evening rehearsals, approx. 300 sq.ft, security a must. 474-2664 or 595-6912.

OFFICE, DOWNTOWN, street-level, with outside view, 180 sq.ft, $90 per month. Dowell's Cartage, 503 Yates Street.

2,000 SQ.FT. COMMERCIAL space available, center of town, 382-4214.

233 MORTGAGE LOANS AND INSURANCE

SINCE 1887 Pemberton, Holmes Ltd. 1000 Gov't St. 384-8124

$?$?$?$?$?$?$

NEED MONEY TO FINANCE THE PURCHASE OF YOUR HOME OR FOR REFINANCING WE CAN HELP!

WITH
—LOW RATES
—FLEXIBLE TERMS
—LOW COSTS
—FAST SERVICE
—NO LOCK IN.

CALL 384-8124
HOWARD CLARK OR BOB RESTALL

MORTGAGE NEEDS

Low Cost Residential and Commercial mortgage financing available. If you have tried to obtain a conventional mortgage and were turned down due to credit problems, or not enough equity in your property we may be able to help.
Courtesy to fellow brokers
CALL
CLIFF JOHNSON 382-8215
First Victoria Financial Corp.

1st AND 2nd MORTGAGE LOANS

SOOKE—GULF ISLANDS
SHAWNIGAN—DUNCAN
UP-ISLAND—MAINLAND

We specialize in Land and Land Development Mortgages anywhere in B.C.

Existing Mortgages Bought

Call Mr. Douglas Hawkes
384-7128 (after hours 477-9544)
DOUGLAS HAWKES LTD.
990 BLANSHARD ST.

MORTGAGE MONEY AVAILABLE

Fast—Courteous Service
GLENGARRY REALTY
479-7138 (24 hrs.)

234 MORTGAGES FOR SALE

FIRST MORTGAGES
Interim financing on new homes 15%. Contact DON MacGILLIVRAY, GLENGARRY REALTY 479-7138 (24 HRS.).

235 WANTED TO BORROW

$6,500- $8,000 WORKING CAPITAL needed for well established business. 25% interest paid monthly. Write Post Office Box 4273 Station "A", Victoria, B.C.

240 BUSINESS OPPORTUNITIES

FOR SALE ⅓ OWNERSHIP IN Vegitarian, Seafood, Mexican food restaurant in Courtenay, B.C. Great location. Beautiful decor. For more information call Danny at 112-338-6348 nights or 112-338-7541 days.

FOR SALE BY OWNER — 32 unit Motel, Swan Hills Alberta. Gross $235,000, large living quarters with 2 baths, only 7 years old, in excellent condition. Try 3 times the Gross. 403-333-4436.

SUPERMARKET FOR SALE. Doing over $1 million per year. Increasing every year. Tremendous return on money. Reply, including phone number, to Victoria Press Box 6.

THRIFT SHOP FOR SALE. Growing business. New and used articles in large, clean shop. Be your own boss for only $12,500. To view, phone 595-2225, days or 385-5250, evenings.

PET SHOP: FOR SALE BY owner, birds, fish, and macrame in busy shopping centre. $9,000 or reasonable offer. 595-8572, 479-1056.

9 UNIT MOTEL, PLUS GOOD rental 2 bedroom house, 1 and 2 bedroom units, kitchens, colour T.V., excellent location in Victoria. Asking $205,000. 385-5131.

240 BUSINESS OPPORTUNITIES

HOME OCCUPATION

This property was a grocery store with residence attached. The new zoning permits a "home occupational use." Over 600 sq. ft. of workshop, office or storage space (the old store) and a 2-bedroom home with a den or office. Attractive lot (average 145x50) with fruit trees, garden and off-street parking. Why rent space when you can own it. Exclusively listed for only $49,900.
KENT MacLEOD
385-7721 595-4273
GARDNER REALTY LTD.

CALLING ALL SMALL BUSINESSES

Need a high traffic location you can call your own? Check out our Shelbourne address for your new home. Ideally suited to small retail, crafts or professional offices. $84,900 with immediate occupancy. MLS 39816. Call TERRY SMOLLETT for viewing 386-3494.
CENTURY 21 Western Homes
1037 Cloverdale Ave.
386-3494 (24 hrs.)

DRIVE-IN RESTAURANT

High volume traffic location. Includes equipment and availability of lease to modern, attractive building. A & W franchise offered subject to approval. Sale under the direction of Manning, Jamison Ltd., Receiver-Manager. For further info. contact Don Smith, C.A. (604) 732-7441 weekdays.

Manning, Jamison Ltd.,
670-1665 West Broadway,
Vancouver, B.C., V6J1X3.

Motel and Marina ELECT Yourself

as boss. All signs point to a glorious tourist future. 20 units plus 6-room, full-time home. 2.7 acres. Foreshore lease with jetty. Health compels sale. Good terms. Your chance. Act now.
KEN WALTERS
385-2481 (24 hrs.)
Swinerton, Stewart Clark Ltd.
REALTY WORLD

TAXI

Well established progressive taxi organization is expanding and has openings for 2 additional owner-operators. Owner-Ops enjoy the benefits of a well organized company, independence and being self employed. Opportunities for growth are unlimited. For details contact Victoria Press Box 53.

CLASS A HOTEL

1.4 acres in Jordan River; only outlet. Hard liquor, beer parlor, cafe, dining room. 13 rooms book on room and board basis. Newly renovated, excellent development. Good net return, $395,000. Vendor will carry $250,000 at 10%.
RALPH KELLER 598-5144
T. L. Mann & Associates Ltd.

CAMP GROUND & TRAILER PARK

One of the most attractive Vancouver Island River locations. Tourists mecca of B.C. 12 acres, some potential left for development. Asking price $325,000. For details please call Al Ackerman personally at 388-9240 or evenings 112-469-7215 Block Bros. Realty Ltd. 83 Victoria Cres. Nanaimo B.C.

ANTIQUE SALES

Vancouver Island, Highway location, store is quality built, mostly quality merchandise. Attractive living quarters. Land and building $195,000. Owners retiring, please call Al Ackerman personally at 388-9240 or evenings 112-469-7215 Block Bros Realty, 83 Victoria Cres, Nanaimo, B.C.

TV SERVICE TECHNICIAN

We have a television repair business for sale, in an Up Island town. Well over 1000 colour TVs sold through our dealership. Assuring interested party excellent income, minimal investment required. Please send resume in confidence to Victoria Press Box 44.

VARIETY STORE

Ideal family operation in suburban shopping plaza. Well established in expanding community. Asking $33,000 plus stock of approx. $16,000. Please call:
658-5794 Bill Remple 477-1841
BLOCK BROS. REALTY LTD.

VANCOUVER ISLAND HOTELS for Sale. Ranging form $32,000 to $1,000,600. Downpayment from $65,000 to $400,000. All enquires handled in confidents. Call or write Alex Smaal 753-6610 or 754-3675, Canada Trust Realtor, P.O. Box 429, 94 Commercial St., Nanaimo, B.C., V9R5L5.

BAKERY

Vancouver Island. Be your own boss, well established bakery and coffee shop for sale., Owner retiring. Good down town location in prime tourist resort. Victoria Press Box 610.

RESTAURANT

Prime downtown location. Seats 37 people. Well established. Ideal for family operation. Financial statements available. $39,500.
388-7557 Clifton Mak 479-0788
Capital City Realty Ltd.

FOR SALE: BEAUTY SALON IN Lantzville Plaza, 2 chairs, steady clientele. For information contact 390-2622 after 5 P.M. 758-9471.

SMALL, FLOURISHING IMport, distributing business, excellent returns, established outlets. Potential, full, parttime involvement. Victoria Press Box 30.

COFFEE SHOP

Owner leaving country must sell before summer. Heart of downtown tourist area $29,800. 658-5343; 386-9570 after 5pm.

MEAT MARKET AND SLAUGHterhouse for Rent at Black Creek, Vancouver Island, 337-5300.

WELL ESTABLISHED COFFEE shop for sale. Suitable for couple. Victoria Press Box 20.

SECOND HAND BUSINESS FOR Sale. 385-2913, 382-7501.

241 BUSINESS OPPORTUNITIES WANTED

WANTED

Commercial investment $1,000,000 to $2,000,000. Shopping centre, commercial building etc. DOUG PAYNE 658-5833 or TED WEBB 384-0815. Office 386-6331. A. E. LEPAGE WESTERN LTD.

WANTED TO RENT 300 SQ. FT. retail frontage space for gift and crafts shop in downtown or busy location. 592-2198, or 598-4365.

244 REVENUE PROPERTY

OAK BAY

35 SUITE APT. BUILDING, 24,500 PER UNIT. MOVE QUICKLY ON THIS ONE!
LORNE DOYLE 595-1047
CANADA TRUST 595-5131

$380,000

Highest returns, lowest maintenance. Potential for increase. Unique revenue property.
477-0191 SYL SHUMKA 595-1337
Royal Trust

160 ACRE WITH PRIVATE lake. Recration development property, private 38 acre lake, Parksville area. Excellent revenue return from trees, topsoil, gravel. For further information phone 753-7978.

961 EASTER RD. 3 BEDROOM house with 2 bedroom self contained suites down. Lakehill area. Walking distance to Town and Country shopping. $59,500. Phone for appointement 112-743-4786.

SXS DUPLEX WITH IN-LAW suite below one. Nice location. Terms available. Owner says "Sell." H. Bitterman 388-7557. Capital City Realty Ltd.

FOR SALE BY OWNER, RENOvated up and down duplex, Gorge area, offers to $56,900. 382-7954 evenings and weekends.

BEAUTIFUL GORGE HOME, two bedroom with two bedroom inlaw suite. Drive by 3054 Albany and call 479-9522.

244 REVENUE PROPERTY

PAC-WEST

INTERNATIONAL REAL ESTATE BROKERS INC.
388-6161

TIMBER

8 million acres, long-term timber lease plus improved mill site, 100 mile logging road, fire hall, living quarters, social club, 32 residences, trailer park and all necessary equipment to service the lumbering rights for 250,000,000 board feet per year. (Northern B.C.) $25,000,000.

TIMBER & RANCH

231,000 acres with 1600 million board feet of tropical merchantable mixed timber, an ongoing profitable cattle ranch, air strip, dock, shoreline, rivers, copra plantation and all necessary housing and equipment for total operation. (Panama.) $6,000,000.

MOBILE HOME AND KOA PARK

132 space mobile home park with 201 space KOA park located separately; 4 years old; 30 acres in Imperial County, California. $2,300,000 with $500,000 down.

220 UNITS— CALIFORNIA

11 Buildings on 222,000 sq. ft.; 15 years old, completely refurbished. A good blend of units, located 10 minutes from DISNEYLAND, Orange County.

Call Joe Blodgett at 388-6161 (24 hours) Pac-West International Real Estate Brokers Inc.

DUNSMUIR 388-7868

30 SUITES

24 2-BR., 6 1-BR. ONLY 6 YRS. OLD AND IN GOOD CONDITION. MOST SUITES HAVE BEEN RE-DECORATED. ALL SUITES WITH BALCONIES. $50,000 DOWN WILL HANDLE ON THE ASKING PRICE OF $502,000. ALL TRADES CONSIDERED. CALL EVAN WILLIAMS 388-7868 OR 388-5464 PAGER 745 OR LEO PIGERT AT 598-1975, 388-7868.

MUST BE SOLD LEGAL DUPLEX WITH IN LAW

Super investment or live-in situation. Presently all suites are rented grossing $530.00 per month. You can't lose on the price.

$49,900

Call today for more details and appt. to view.
LEONA EDMONDSON
477-7291 (Bus.) 384-5088 (Res.)
D.F.H. REAL ESTATE

INCOME OF $7380 YEAR FOR $45,000

That's right! $7,380/year with expenses of approx. $2,500/year, all for the low price of $45,000. MLS. There are 4, selfcontained suites with 5 stoves and 5 fridges. Call now for more information.
KEN HIGHTON
477-7291 (Bus.) 385-9235 (Res.)
D.F.H. REAL ESTATE LTD.

APARTMENT BLOCKS

32 Suites Esquimalt
21 Suites Victoria

SxS DUPLEXES

3 Bdrm SxS Strata $44,900.
2 Bdrm SxS with 2 bdrm in-law suite each side $85,900.
3 Bdrm SxS with 2 bdrm. in-law suite each side $115,000.
Up and Down duplex stucco, large lot $52,900.
TARA BHALLA
388-7557 382-8879
Capital City Realty Ltd.

QUALITY STRATA DUPLEXES

FAIRFIELD. SxS — each side has full basement, living room, sep. dining, leaded doors, 2 bedrooms. Quality carpeting, freshly decorated, double garage. Asking $120,000.
1810 and 1814 BROADMEAD. SxS — each side has 3 bedrms, 3 baths, living and dining, fireplace, rumpus room. Quiet University area. Asking $134,500.
477-0191 SYL SHUMKA 595-1339
Royal Trust

YOUR MONEY AT WORK

A legal 3 suite apartment for the small investor. Stucco building in a good rental location. All suites are self contained, can show a good return and should appreciate in value. Bears your further inquiry at only $48,900.
STAN TRONT 477-2829
CHARLIE ARNOLD 592-6454
HENDERSON REALTY LTD.
385-9741

27 SUITES NEW LISTING

6-year-old apartment in downtown Victoria with no vacancy. Parking for 28 cars, 10 under cover. Statements being prepared. Gross approx. 20—1 BR. = $4030.00; 6 Batch = $1020.00; 1—2 Br. = $300.00. Plus parking and laundry. Good financing at low interest. Asking $565,000.
STEPHEN SALAGA 388-6275
Pager #663
National Trust 382-8101

4 APT. J.B. DELUXE

Invest with confidence in our "Non-Conversion" four-suite apartment located close to the sea in desirable James Bay. Quick now, only $89,900. Call MIKE SWEENEY, 388-5050 or SHANE BEFURT, 479-0010.
CASTLE PROPERTIES LTD.

DUPLEX PLUS $82,500

Like to make 12% on your down payment? CALL US. A 3-B.R. duplex, PLUS 2 suites, renting for $940 per month.
ART LAWRENCE
477-0141 477-9313
477-0141 C. W. SIMONS 477-1449
The Permanent

APARTMENT BLOCK

Only 6 yrs. old 6 one bedroom and 6 two bedroom, mortgage of $101,000 at 9½% may be assumed. Financial Statement Available. Full Price $255,000.00. CALL HAROLD WARE RI (BC) CASTLE PROPERTIES LTD. office 386-6164 or res. 385-1580.

$61,900

Just listed. Up and down duplex. 2 Bedrooms in each unit. Nicely renovated and updated. Good location. Drive by 2859 Cedar Hill Rd. (Do not disturb tenants.) New ML. For information call
GALE CHRISTENSON
477-0191 477-7047
Royal Trust

244 REVENUE PROPERTY

MUST BE SOLD!

4 PLEX in choice location. Call now on this excellent investment. Offered at $112,000.00.
BARBARA LIEBENAU 479-8389
or
Royal Trust 384-8001

9 SUITES, $129,000. GOOD REturns, no vacancies. Owner 477-5796.

ESQUIMALT 4-PLEX, GOOD rental area. $74,500. 386-3923.

245 REVENUE PROPERTIES WANTED

CASH BUYER

For apartments or Commercial Buildings, must have true value exceeding $1,000,000. Will pay cash to financing or all cash. (Courtesy to agents.) All replies held in confidence. Please call
GERRY FINNIGAN
388-6258
Cedric Steele Rlty. Ltd.

MOTEL

Have Calgary client wanting motel on island with coffee shop or restaurant up to $500,000. Courtesy other realtors.
RUSS FITZSIMMONS 477-2412
THE PERMANENT 382-9191

SEATTLE INVESTOR DIVESTing interest in rental homes, duplexes and apartments. From $63,000. Call Marilou Hines, (206)-454-1508, 454-5064.

APARTMENT BUILDING WANTED

10 to 25 suites, Fairfield or James Bay area. 385-6709.

247 COMMERCIAL OR INDUSTRIAL PROPERTIES

Cedric Steele Realty Ltd. 388-6258

$71,100

Retail Warehouse complex, fully leased, asking $675,000. Concrete building close to town. $160,000 cash to mortgage.
CEDRIC STEELE 592-3842

SHOPPING CENTRE

6 Tenants in this fully leased centre, net increasing to $103,000. Asking $1,000,000. Low down payment to good covenant.
CEDRIC STEELE 592-3842

JORDANS RELOCATING

854 Pandora Street for sale or lease. 6624 sq. ft. retail plus 1062 sq. ft. mez. Over 18' high ceilings.
CEDRIC STEELE 592-3842

COMMERCIAL QUADRA and HILLSIDE

6695 sq. ft. of commercial property with older home. Could be renovated into professional office serviced by back lane. For further information please call:
WELLS HOOKER 652-3634
386-2111
ALAN WESTGATE 656-3423
386-2111
MONTREAL TRUST

LIGHT INDUSTRIAL LAND $200,600.00

Area 23,600 Sq. Ft.
Located near Douglas
Call
JOHN ADDICOTT
WESTMONT REALTY (1977) LTD.
388-4434

INVESTMENT OPPORTUNITY 13%

Light Industrial Development, minimal management, 6 warehouses and office units, bringing net income of $41,000, and potential income of $51,400, net. Also possible further expansion. Phone:
385-7721 BRIAN COUTTS 598-2405
GARDNER REALTY LTD.

INVESTMENT OPPORTUNITY

A 3-year-old 16,000 sq. ft. Warehouse divided into three modules. Projected income 1979 is $58,800 Triple net. This easy-care property is for sale at $500,000 and $160,000 down will handle. For details please
CALL ME!!
SPENCER LEE
386-3124 477-3593
Seaspray Properties Ltd.

WAREHOUSE COMMERCIAL

27,000 sq. ft. of floor space, heavy duty construction, 1.17 ac. of land, ideal for distribution centre, less than 2 miles from City Hall, excellent leases, large part could be available for owner-occupier. Possible future expansion, $795,000 for sale by owner. Victoria Press Box 766.

BUILD TO SELL OR LEASE, 2600 sq. ft. WAREHOUSE/OFFICE BLDG. GOOD EXPOSURE IN TOWN & COUNTRY AREA
Call
PETER MARGETTS 592-2407
MARGETTS & GOWER
OAK BAY PROPERTIES LTD.

Langford for Lease 1090 Goldstream Ave

1½ acres level land, zoned commercial, available for sales lots or dry land storage, completely fenced, also with or without large home and shop. 478-4488.

DOWNTOWN CORMORANT

Frontages on 2 streets. Approx 4650 sq. ft. shop offices and warehouse. Suit trades or professionals. Parking possible. Must be sold. Price $89,900. Call
LEWIS ROBERTS 477-4398
THE PERMANENT 382-9191

INDUSTRIAL SITE SALE

First Class, fully-serviced Industrial Park. Price reduced to $2.50 p/sq. ft. One site has house usable for office, storage, etc.
DON and SHIRLEY MILLS
386-3231 381-5654
BLOCK BROS. REALTY LTD.

WAREHOUSE and OFFICES

in the Hillside/Government Street area. Offered at $112,000. Call on this exclusive.
BARBARA LIEBENAU 479-8389
or
Royal Trust 384-8001

8400 SQ. FT. ZONED COMMERcial. Located in Langford. Older house on property. Asking $62,500. 12,800 sq. ft. on Duplin zoned General Industrial. Asking $89,500.
Larry Haddon 592-7735. British American Realty Ltd. 385-1431.

SUPER OFFER- CHECK AND compare. Glenshire Drive industrial Lots, Langford Fire Protection. 9 lots left. Special to May 9: Lot No. 5, 7842 sq.ft. for $21,900. Call owner, 478-4655.

3930-3932

250 HOUSES FOR SALE

FOR SALE
Royal Trust
477-0191
384-8001

OPEN HOUSE
4445 TREMBLAY DR.
FRI. thru SUN.
2-4:30 P.M.
Come view this lovely 3-bedroom home with well planned 1-bedroom in-law suite. Over 2300 sq. ft. (2 levels), thermopane or double windows, electric heat, water views from extensive sundeck. Good assumable mortgage with quick possession. $89,900. MLS.
MURRAY ROTHSCHILD
477-0191 477-9393
DALE YOUNG
477-0191 388-6275 Pager 2651

1804 SAN PEDRO AVE.
SAT. & SUN. 2-4 P.M.
GORDON HEAD
2-STOREY
Sparkling clean home with beautiful circular stairway to 4 bedrooms, 2 full baths and large sundeck. Main floor has large living room with beautiful feature wall and rock fireplace, separate dining room, family room off kitchen and ½ bath. Loads of storage, double carport high enough to park a motor home. Lot 60'x213'. Only $87,200.
JIM DONNELLY
477-0191 477-8855

1757 FAIRFIELD RD.
SATURDAY 1:30-4 P.M.
$65,900
Your opportunity to make an exceptional buy on this extra large 3-bedroom home in convenient location. Living room has fireplace, good dining room, large kitchen with eating area and small den or 4th bedroom. Full basement. Sunny sundeck. A bargain at this price. ML 39389.
GALE CHRISTENSON
477-0191 477-7047

204-137 BUSHBY ST.
SAT. & SUN. 2-4 P.M.
Excellent value offered in this near new 2-bedroom strata home with sea views. Clear title. Immediate possession. 5 major appliances included in full price of $59,500. Your host:
LES ADAIR-WILLIAMS
477-0191 383-9950

6836 and 6842
JEDORA DRIVE
SATURDAY 1:30-4 P.M.
2 Beautiful show homes by Fioriti. These custom 3-bedroom contemporary homes adjacent to Butchart Gardens are each offered for your inspection and consideration for only $88,500. New MLS. Call anytime please.
JACK MOEN
477-0191 658-5448

FRI. & SAT. 1-4
4270 BAYLIS
$82,900
(Off Kenmore.) A brand new home. Bay window in living room. Fireplace, great dining room. Sliding doors to sundeck. Super family kitchen with eating area, 3 spacious bedrooms, 4 plus 2-pce. bath. Full basement. Ready for development.
PETER TER VEER
479-1588 384-8001

997 DUNSMUIR
SAT. 2:00-4:00
$52,900
Esquimalt. (MLS.) Cosy 2-bedroom bungalow on pleasant corner lot. Large kitchen and part basement. This is a nice clean home and a pleasure to show. Phone:
LEN TAYLOR
382-9485 384-8001

724 CRAIGFLOWER
FRI. & SAT. 2:00-4:00
Modern 3-bedrm. full basement bungalow. Attractive L.R. with F.P., in-line dining. Large kitchen, double stainless, 2 bathrooms, 28' rumpus, fireplace and bar, 26' workshop. Low price will amaze you. (MLS.)
DAR GARSIDE 384-8001

SAT. 1:00-4:00
1311 MINTO (Fairfield)
2-Bedroom home. Services updated, recently redecorated living room and dining room, in-line. New carpet, brick fireplace, extra room in full basement. Separate garage. Small lot and closeness to town make it an ideal home for working couples. $54,900. (MLS0
JOHN MORRY
592-9770 384-8001
Or See You Saturday!

EUROPEAN CHARM—
ON ACREAGE!
A great home awaits your inspection! This 1972 built former SHOW HOME offers a lifestyle for your family you'll be proud to show your friends. Unique in style and built for indoor/outdoor living. It gives you both ATMOSPHERE and PRIVACY. MUST BE SOLD and priced at $94,900. For information, don't delay, call NOW.
KNUD SCHWER
477-0191 478-8203

HE WHO HESITATES
IS LOST
or will lose the opportunity of getting this good buy. A great family home with 4 bedrooms, 2 baths, a well cupboarded kitchen with a sunny dining area with lots of windows. The full basement is high, wide and handsomely suited to further development. All this in a good area close to schools and shopping. Reduced for a quick sale. $59,500.
JOAN FRASER
477-0191 479-6663

$69,900
GORDON HEAD
It's getting hard to find a home in Gordon Head under $70,000 but here's a gem. 3 Bedrooms on the main plus 1 down, in-line dining room, large kitchen with eating area plus dishwasher. Extra bath in basement. 4 years old. MLS 39993. $52,000. Mtge at 10½%. Drive by 4387 Elnido and call me.
GALE CHRISTENSON
477-0191 477-9393

SPANISH
CONTEMPORARY
Big family home with five bedrooms, 1500 sq. ft. on the main, unique, two-storey entry. Big master bedroom with three-piece ensuite. Large country kitchen with sundeck off. Located in prime Gordon Head. Listed at $105,000. Call
OLE KNUDSEN
479-2764 or 384-8001

TOWNHOUSE, $42,000
Delightful, family living in this 3-bedroom home with full bsmt. Extra ½ bath on the main, F.P. in nice living room and sliding doors to patio. Call
OLE KNUDSEN
479-2764 or 384-8001

UPLANDS, $165,000
FANTASTIC
SEAVIEWS
A must to see for the discriminating buyer. Overlooking the Yacht Club, Cadboro Bay and Ten Mile Point. The .4-acre lot provides privacy and pleasure with its meticulous landscaping and everblooming shrubs. The house will accommodate the extra visitors with its two bedrooms down, family room and 3-piece bath. On the main there is 1750 sq. ft. with two large bedrooms, bath with ensuite. Large L.R. with the view. Also view from dining room and kitchen. The best view you get from the winter garden. Listed exclusive with
OLE KNUDSEN
479-2764 or 384-8001

250 HOUSES FOR SALE

FOR SALE
Royal Trust
477-0191
384-8001

JESSICA PLACE,
$72,900
Now reduced to sell this 3-bedrm., 1236 sq. ft. plus large rec. rm. with F.P. and extra bedroom and two-piece in full bsmt. Ensuite. Sep. dining rm. Easy-care lot. Call
OLE KNUDSEN
479-2764 or 384-8001

FINLAYSON ARM
SECLUSION
Are you looking for over 11 acres with orchards and meadowland and a 3-yr.-old, quality-built home? Over 1500 sq. ft. of luxury living, 4 bedrooms, 3 bathrooms, large living room with rock fireplace, dining room. Super kitchen with built-in Jenn-Air range, wall oven, Waste King dishwasher. Roughed-in. Rec. room with floor-to-ceiling white rock fireplace, room for a games room, built-in Vacu-Flo and intercom, thermopane windows. Asking $179,900, to view:
JESSIE McGRATH 479-3982
MARION HOPKINS 592-4351
JEANNIE DEWHURST
658-8980 or 384-8001

NORTH OAK BAY
Well-constructed 4-B.R. home on 77'x150' manicured lot offering privacy in treed back garden. Sep. dining room. Large kitchen and sep. laundry are some of the main floor features. $97,500. Call today to view this exclusive new listing with:
HAZEL CAMPBELL 721-5218
384-8075, pager 1260 384-8001

SAANICHTON
New no-step rancher on quiet cul-de-sac of new homes. L.R. with F.P., sep. D.R. Oak cupboards in kitchen. 3 B.R.s., 1½ baths, well insulated and thermo. windows, $61,500. Call:
HAZEL CAMPBELL 721-5218
384-8075, pager 1260 384-8001

COUNTRYSIDE
SUPER TOWNHOUSE
1337 sq. ft. of finished living area, dining room, large kitchen with bay window, utility with working area. 3 bedrooms, 1½ baths. Asking only $45,000. Good financing.
JESSIE McGRATH
479-3982 or 384-8001

GLEN LAKE
1.1-acre level lot, older 2-bedroom home located on corner Glen Lake and Sooke Rd. — Asking $69,900.
JESSIE McGRATH
479-3982 or 384-8001

FAMILY DELIGHT!
Backing right onto the large park. About 1500 on main with living room, kitchen, 2 baths + 2 bedrooms. Downstairs rec room, fireplace, 3-pce. bath + 2 more bedrooms and hobby room. Only $109,000.
JEANNIE DEWHURST 658-8980
JESSIE McGRATH 479-3982
MARIN HOPKINS 592-4351
or 384-8001

POPULAR
ROYAL OAK AREA!
Well maintained quality bungalow in country setting. 4 Bedrooms on same floor, 3-pce. ensuite. Rec room, 2nd fireplace down. Well insulated. Hot water heat. $79,900.
JEANNIE DEWHURST
658-8980 384-8001

KING OF
THE CASTLE!
Your own private kingdom at end of cul-de-sac. Carefree lot. 4 Bedrooms up. Family rec room and all other living on main. $129,000.
JEANNIE DEWHURST
658-8980 384-8001

BROADMEAD
CONTEMPORARY
Open staircase leads to 4 bedrooms, den and country kitchen. Rec room and 2nd fireplace down. Lovely lot backing onto natural park. $159,000.
JEANNIE DEWHURST
658-8980 384-8001

OUT OF THE
ORDINARY!
Mansard style family home off Arbutus. 5 Bedrooms, den, rec room, 2-car garage with huge workshop. $139,000.
JEANNIE DEWHURST
658-8980 384-8001

GORGE
$46,900
Excellent family home. No step. L.R., D.R., modern kitchen, 2 bedrms. on main, 2 bedrms up. Try $2,300 down.
PETER TER VEER
479-1588 384-8001

BRAEFOOT AREA
$67,900
Brand new 3-bedroom, full basement home.
PETER TER VEER
479-1588 384-8001

CITY
$67,900
Excellent value. 1400 sq. ft. of super home. 3-Bedrm. 2 bath, dining room, full basement, rec room. Excellent potential for extra revenue.
PETER TER VEER
479-1588 384-8001

QUEENSWOOD
$116,500
Super deluxe ¾ acre manicured grounds with retirement older home. Very private.
PETER TER VEER
479-1588 384-8001

OAK BAY BORDER
TUDOR COTTAGE
$55,500
Treed, corner lot, 3 bedrooms and den, excellent parking. Drive by 1638 Redfern. Do not disturb tenant. Call Lynette Delahunt, 592-9224 or 592-2407 for details and viewing. New listing.
MARGETTS & GOWER
OAK BAY PROPERTIES LTD.

CADBORO BAY
Quiet dead end street, private access to sea. 3 bedrooms and family room. 1½ baths. Vacant. No basement $77,500. Clear title. 477-6337.

LOG PANABODE
$55,900
Lovely beamed cedar ceilings and walls. Heatilator fireplace, large kitchen, separate dining room, 3 bedrooms with full basement on large 9000 sq. ft. lot in Colwood. Offers some seclusion in new subdivison. No Agents. 592-2130, 388-5464 pager 701.

GORDON HEAD
$72,900
Spaciousness and quality are combined in 1820 sq. ft. of contemporary living. Nearly new 1½ stories, vaulted beamed ceilings, 2½ baths, family room, garage. Completely maintenance free vinyl siding. 477-1188.

OPEN HOUSE
2580 GRAHAM ST
SAT, SUN, 1 - 4:30
Retired owner, selling bright 3 bedroom basement home, large kitchen and fireplace, furnace, wiring and plumbing updated. Close to schools, store and park. Asking $39,900. 477-9837, 382-7544.

250 HOUSES FOR SALE

Capital City REALTY LTD
1815 Blanshard St. 388-7557

CRASH WENT THE
PRICES!!
$39,900
Two bedroom, full basement in Marigold area. Yes I'm a fix up. But I am liveable. Vacant and waiting! Was $42,000.

$54,900
Duplex or in-law ste., spacious home in Maplewood area, upper vacant and ready to move into. Consisting two bedrooms, and an attic to be developed. Character-type home. Hardwood floors in living room and fireplace. Suite is rented and self contained.

$35,000
Heritage home on busy street offering good-sized lot, full basement and rewired, newish furnace, vacant and ready for you to move into.

STAY AHEAD IN
GORDON HEAD
1. RANCHER $63,500
Charming rancher, 3-br main level, family room and utility on main level. 93x120 lot fully fenced, adjoining garage. Area of excellent homes. Early occupancy.

2. SPLIT LEVEL
1 YEAR OLD
$77,900, early possession, 4 bedrooms, finished family room, 3-pce. ensuite, kit has dishwasher, stove, oven. Charming custom home on 10,000 sq. ft. lot.

3. SPLIT LEVEL NEW
$84,900. Large family room, delightful heatilator. Thermo windows, 5-yr. Hudac, large lot. All you've ever wanted in your new home. Open House daily.

4. Four way split-level offering the ultimate in accommodation. 3-pce. ensuite, powder room, plus 4-pce. bath. Old brick fireplace in spacious living room with music area. Compact kitchen with oak cabinets. Large dining room, glass doors to patio. Library and office study or games rooms. Finished family room with Italian tile fireplace. Utility area, and tiny Tims play area. Fully landscaped. $83,900. Below replacement cost. 2300 sq. ft. Courtesy Realtors.

FOR ALL THE ABOVE
CALL PAT FORBES
386-2682 388-7557 477-0580

SXS DUPLEX WITH IN-LAW suite below one. Nice location. Terms available. Owner says "Sell." H. Bitterman 388-7557.

COUNTRY HOME
Over 1½ acres, lovely location close in, 3 br. immaculate full basement home. Nice large barn, etc. Terms, $107,500. H. Bitterman 388-7557.

OPEN HOUSE
SAT. 2-4
985 ISLAND RD.
Most desirable area of homes and park near marina close to stores. 3 bedroom 1300 sq. ft. main floor full basement, updated kitchen nicely landscaped. Offers of $69,500.
Pat Forbes
386-2682 477-0580 388-7557

OPEN HOUSE
SAT. SUN. 2-4
2535 BEVAN (Sidney)
This home is exciting because it has fresh close seaviews, a stones throw from the Marina. There are 3 bathrooms, 2 fireplaces, only 2 yrs. old. Fully developed basement with washer and dryer included. All drapes plus fridge and range come see and make your offer. Listing at $75,000.
J. J. WILLIAMS 479-1163
IRA FREEDMAN 388-7557

SINCE 1887
Pemberton Holmes Ltd.
1000 Gov't St. 384-8124

OPEN HOUSE
SAT. and SUN.
2 to 4
3985 MEDWAY
10 MILE POINT
(Tudor to Baynes to Medway)
Enjoy the country atmosphere of this spacious (over 2100 sq. ft.) 4 way split home on easy care lots with wonderful ocean and mountain views. Living room with floor to ceiling fireplace, 3 or 4 bedrooms, rec rooma nd sundeck. Immiate occupancy. $79,900. your hosts: Bob Katzer 382-3092 or Dennis James 598-6014 or 384-8124.

OAK BAY
OPEN HOUSE
SAT. 2-4
3481 HENDERSON RD.
$79,500
AGE 17—70x150 LOT
4 BEDROOMS
2 BATHROOMS
This 4 level home has many advantages for adjustable living. 2 bedrooms and a full bathroom half a flight of stairs above the main level with its living room, separate dining room, kitchen and sundeck. Off the entrance hall and ground level, 2 more bedrooms and a full bathroom. The lowest level has a 22 ft. rec room and a large workshop area. G. E. Bus Ryan, 384-8124. (I'll call back within 20 mins.)

OAK BAY
WILLOWS
New listing in this excellent location on a quiet street one block to Willows Beach. Three bedroom, formal dining room, eating area off kitchen. Large 70'x150' lot. Exclusive. Offers to $95,000. Call Paul Smith 383-3238 or Bob Davison 592-0796.

LAUREL POINT
2 BEDROOMS
1½ BATHS
IMMACULATE, laundry room in suite, 6 top grade appliances. Walk out to the SWIMMING Pool. Many other amenities in this concrete and steel building. Asking $80,000. EXCLUSIVE
384-8124 BILL BATES 592-4077

"DESIGNED FOR
HAPPY LIVING"
3911 Braefoot Rd.
off Cedar Hill
You'll find charm and convenience, PLUS LOWER LEVEL LIVING FOR MUM OR DAD. This lovely home has 2 bdrms, living room, dining room, galley kitchen on main level PLUS 1 bdrm, living room with fireplace on lower level. Everything is spotless and decor is extremely nice, WORTH YOUR TIME TO SEE. Asking $69,500. To view phone Jim Mills (res.) 388-8752
PEMBERTON, HOLMES LTD.,
1000 Government St. 384-8124.

BY OWNER, OLDER RENOvated, 3 bedroom home, in Sidney. House and lot, well maintained, $45,900. 656-5039.

250 HOUSES FOR SALE

National Trust Realtor
HILLSIDE MALL
595-2121
3440 DOUGLAS
382-8101

THINKING OF
SELLING?
Phone us today!
595-2121 — 382-8101

OPEN EVENINGS
Wed., Thurs., Fri. 6-8 p.m.
3055 Glen Lake Rd.
Dandy 2 bedrm. Bungalow in nice area of Langford. Full basement has 3rd bedrm. plus roughed-in family room. Large yard and delightful swimming pool. Why not drop around and see for yourself. MLS # 39295. Asking $52,500.
ART EVANS 386-0276
Office 382-8101

OPEN HOUSE
3114 MARS ST.
(off Finlayson)
FRI. 6-8 PM
Owners transferred and must immediately sell this attractive home. Lge. livingroom, spacious kitchen, bdrm and 4-pce. bath on the main. 2 more bdrms and rec room in lower level. Immediate possession. Offers invited on asking price of just $40,900. MLS.
JUNE HOUGHTON 477-6185
DON CLARK 592-6661
Office 595-2121

OPEN
NEW HOUSES
SAT.-SUN.
1:30-4 p.m.
SEA MOUNT
CLOSE
ROUTE: Stellys Cross-road to Seabrook Road, South to Seamount.
#7334 price $64,900
#7229 price $65,500
In attendance: JACK THOMS 385-2119
TED DALE 388-5589

COUNTRY RANCHER
FIVE ACRES
A two-year-old home of cut stone, cedar siding, heavy shake roof and it's very, very spacious with 4 bedrooms, and 2½ baths on the main floor. There's a barn and a riding corral for your horse, acres to grow whatever you wish and a secluded, treed, 1½ acres. This is a custom-design home with over 3600 sq. ft. on the main floor plus 1500 in the daylight basement and will be a must see for the serious buyer in this price range. MLS. $225,000.
GRAY LAITE 656-5267
Office 595-2121

½ ACRE
ARTISTICALLY DESIGNED and CUSTOM BUILT, this 3-bedroom home in beautiful Deep Cove is EXCITINGLY DIFFERENT. Shake roof, skylight, floor-to-ceiling windows, 3 fireplaces, family room, rec room and so much more. New MLS $114,000.
JUNE HOUGHTON 477-6185
GRAY LAITE 656-5267
Office 595-2121

ALOHA
FABULOUS WATER
AND CITY VIEWS
Just listed, 3-4 bdrm post and beam home which is planned to take advantage of the view. Extra-large, living room with W.W. rug and fireplace, dining area, convenient kitchen with breakfast nook. Extra 2-pce. bath, laundry area and 2-car garage, all on one level. Realistically priced at $82,500. Call RON CROW 592-4989 or 595-2121.

FAIRFIELD/OAK BAY
Spacious, no-step bungalow with 3 to 4 bdrms, 2 baths, laundry room with delightful, family room with stone fireplace, glass doors to patio and spacious, fenced backyard. Drive-in garage. Choice, quiet area. Priced for quick sale at $72,500. RON CROW 592-4989 or 595-2121.

SAXE POINT
(new listing)
Blocks from the water we have solid, 3-bdrm home with a bright, large suite in the high basement. Extra large lot — carport. Asking $69,500. RON ROW 592-4989 or 595-2121.

RETIREMENT GEM
Just listed — small, 2-bdrm home with a drive-in garage or workshop and fenced yard with greenhouse. Priced for quick sale at $42,500. Call RON CROW (anytime) 592-4989 or 595-2121.

GREAT FAMILY HOME
$67,500
Space for the entire family, 3 bedrooms and den plus basement with workshop and rec room. High, sunny location, spacious sundeck, views of the city and Olympics. MLS.
GRAY LAITE 656-5267
OFFICE 595-2121

VERY INTERESTING
ONLY $37,900 for this 2 bedroom home on a high sunny lot in the Carey Road area. Good starter, part basement. MLS.
GRAY LAITE 656-5267
OFFICE 595-2121

ESQUIMALT CENTER
JUST LISTED. Solid 3 bdrm home on a quiet cul-de-sac close to the shopping center. Bright spacious living room with fireplace, nicely appointed dining room. Modernized kitchen. Immaculate basement with rec room. Sundeck. Well cared for, fenced back yard. Priced for quick sale at $64,900. Call RON CROW 592-4989 or 595-2121.

OAK BAY
Low down payment should handle this two bedroom no basement bungalow. Needs fixin, small building at rear of lot could be childrens doll house. Good location at a good price. Immediate possession MLS. Price $36,900. Call anytime
GLEN ROBERTSON
382-8101 Res. 592-9776

$64,900
Two bedroom. Full basement stucco bungalow newly decorated very tidy inside and out. Good family home near Oak Bay border. Immediate possession. MLS. Please call
GLEN ROBERTSON
382-8101 Res. 592-9776

PAN-ABODE
3-yr.-old, set high on ½-acre, wooded lot — 2 bedrooms, full basement, fireplace, plus separate Pan-abode studio approx. 40' from house. For further details call R. W. RHODES 382-8101 or 479-9241. New MLS.

TRY $2,250 DN.
3 bedrooms, full basement, drive-in garage, fireplace, lot is level and normal size. Priced to sell at $45,000.
R. W. RHODES 382-8101 or 479-9241

250 HOUSES FOR SALE

National Trust Realtor
HILLSIDE MALL
595-2121
3440 DOUGLAS
382-8101

NEW IN COLWOOD
Lots to choose from. Plans to choose from or draw up your own. Choose your colors. Move in just after the kids finish school. Priced to sell in the low 60's.
DAVE MCFARLAND 658-5927 or
Office 382-8101

REDUCED $2,000!
NOW ONLY $52,900! Fully-fenced backyard, with double garage for workshop. Two bedrooms on main, plus 2 more in bsmt., with family room and bar. W.W. carpeting thru-out. Vendor transferred and is flexible.
LOLA CLARK 658-5877
Office 595-2121

SACRIFICE
ONLY $51,500!
Owners have bought. Quality, 2 or 3-bedroom, stucco home on easy-care lot. Fireplace, dining room. High basement with drive-in garage (Electronic), workbench, & saving fuel converter. Thermopane windows. Greenhouse, much more. ML. Drive by 1286 Park Terrace (Esquimalt) and call
382-8101 RUDY ROST 658-5490

VIEW AND PRIVACY
High Cedar Hill location, nearly ½ acre of lovely rock garden. Plus spacious, 2-bedroom rancher. Panelled living — and dining room, fireplace. Large, attached garage. Sweeping views, you will love it. Sorry, no drive-bys. $75,900. ML. Call
382-8101 RUDY ROST 658-5490

JUBILEE HOSPITAL
Located on a quiet, dead-end street, this immaculate, 2-bedroom, full-basement home with drive-in garage is priced to sell at $59,900.
R. W. RHODES 382-8101 or
479-9241

$38,500
Cozy, 2-bedroom starter, in popular Gorge. Convenient to shopping, bus and schools. Double garage. Nice lot. At this price you can't miss. MLS.
JULIE MANNESS 384-3866
WAYNE BUTTERFIELD
383-0408 or 382-8101 anytime

SIDNEY
SPLIT LEVEL
Only $65,900. This immaculate home offers 4 bedrooms, 2½ baths, delightful, family kitchen, spacious living and dining room, family room, double garage. Nice corner lot. This home is a dream come true. MLS.
JULIE MANNESS 384-3866
WAYNE BUTTERFIELD
383-0408 or 382-8101 anytime

GARDNER REALTY Ltd.
895 Fort St. 385-7721
(24 HR. SERVICE)

OPEN HOUSE
SAT. and SUN.
1:30-4:30
2315 HOLLYHILL
PL.
You are invited to view this spacious, new home with a fabulous Mount Baker seaview from the LR and kitchen. Superbly built by Frank Schmid Construction it has 2100 sq. ft. of living area with another 800 sq. ft. ready for further development as to your needs and taste. It features such luxuries as parquet, oak floors in large foyer, rustic family room with heatilator brick FP with beams and cedar wall. Sand stone FP with marble hearth in large LR, oak kitchen cabinets, intercom, vacuum system, high-grade broadlooms and more! Priced at $145,000.
385-7721 BILL WEISS 598-8443

REVENUE
POTENTIAL
Here is your chance to buy a large, family home with loads of revenue potential. This home has 1935 sq. ft. on the main, 2 FPs in LR and DR, 3 BRS plus a full, semi-finished attic with wide staircase from back of home — could be separate entrance. Large, full basement has 3 finished rooms plus roughed-in bathroom. Somebody can buy this with a low downpayment and make themselves some money. ASKING $44,500.
BRIAN COUTTS
385-7721 598-2405

PLEASANT
SURPRISE
You will be pleased with the comfortable feeling in this older home. For your convenience it's on a bus route, has an easy-care lot with private backyard. Yes, it has 3 bedrooms, full basement, hot-water heat and is fully updated. To view this home, please call:
ART STREIGHT
385-7721 388-6275 PGR 882

STUCCO
FULL BSMT.
$41,900
Just listed! A delightful clean home with 1 bedroom on the main with a second in the full high basement with another 2 pce. bathroom. Driveway to rear yard gives parking space for trailers, boats, etc. Drive by 928 CRAIGFLOWER ROAD and then give me a call to view. MLS # 40112.
CLIFF SALMOND
385-7721 477-3626

THE GREAT
PRETENDER
Did you ever see a home that tries to look "ordinary and average" and just can't do it? This one is average on the outside, but inside it's fantastic. 3 bedrooms, LR with FP, large remodelled KITCH with pass-thru to a 27 ft. entertainment/FAM RM. This home features a bar, 27 ft. of double track drapes, another FP, double width sliding doors to deck and a view of the Olympic Mts. Full basement. Stove and fridge included. ONLY $56,900.
385-7721 KENT MacLEOD 595-4273

OPEN HOUSE
265 GLENAIRLIE
Come in and appreciate 1050 sq. ft. of immaculate no step home, a roomy layout featuring wall to wall over hardwood, fireplace, attached garage, remodelled kitchen overlooking private rear yard. Offers to $51,500. 479-5323.

C. N. Montague
1720 LILLIAN RD 595-4413

FAIRFIELD
REAL ESTATE
PROPERTY MANAGEMENT

EXECUTIVE VIEW HOME
CENTRAL SAANICH
Quality construction, ⅓ of an acre on cul de sac, landscapped, fruit trees, shake roof, double carport. 3 bedrooms, 3 bathrooms, fireplace, rumpus room. Includes lr/dr drapes, washer, dryer, fridge, stove and dishwasher. $74,900. Call 656-5409 after 6 pm.

250 HOUSES FOR SALE

WHITTOME'S
Open to View
Fri. & Sat.
2:00 to 4:30 p.m.
2814 Parkview
TERRIFIC VALUE
FOUR BEDROOMS
$69,000
LARGE ENTRANCE HALL WITH POWDER ROOM, 20' LIVING ROOM SEPARATED BY ATTRACTIVE WHITE COLUMNS, LARGE OPEN FIREPLACE, MODERN KITCHEN WITH LARGE EATING AREA, STAIRWAY IN THROUGH HALL TO FOUR GOOD BEDROOMS AND 4 PCE BATHROOM UPSTAIRS. FULL BASEMENT HOUSES AUTOMATIC OIL HEATING UNIT, CIRCUIT BREAKER WIRING, COPPER PIPING AND UTILITY AREA. IF YOU'RE A LARGE FAMILY WITH LARGE FURNITURE THIS IS FOR YOU. EXTERIOR AND INTERIOR IN EXCELLENT CONDITION. EXCLUSIVE LISTING: POSSESSION AUG. 1ST.
BOB JOHNSON
388-4271 592-3573
388-4271 MR. YELLS 383-5039

OPEN HOUSE
SAT./SUN. 1:3:30
1611 ASH ROAD
MUST SELL
Vendor is moving OVERSEAS and must sell this 4 level split home on 82 x 150 ft. lot in GORDON HEAD. Has 4 bdrms, 1½ bath and SEA GLIMPSE. View the POTENTIAL and make an offer on $73,900.
ROSS BRACKEN
388-4271 477-0029

OPEN
SAT. 1-4
4188 BRACKEN
Take advantage now! Lovely home — 3 bdrms — 3 baths, 2 Fireplaces — pastoral views from LR — 2 sundecks. Suburban living at its best. Close to schools and new shops. Come in or call:
DONNA VALIKOSKI
388-4271 384-2057

OAK BAY
NO STEP, $48,500
Attractive 2-bedroom bungalow, located close to OAK BAY REC CENTRE. Home features oil fired hot water heat. Wall to wall carpeting. Ideal starter or retirement. For more information and to view:
388-4271 O. DOUGLAS 598-3926
388-4271 T. WILKINSON 384-3944

HILLSIDE
QUADRA AREA
New exclusive. Large 3-bedroom family home. Large modern kitchen, separate dining room with fireplace, living room. Wall to wall carpets. Large modern bathroom, full basement with shower. Separate garage on large easy care lot. Asking $61,000. For more information and to view please call:
388-4271 O. DOUGLAS 598-3926
388-4271 T. WILKINSON 384-3944

INVESTMENT
Esquimalt S/S DUPLEX
IMMACULATE 3 bdrm accommodation. Each side includes all APPLIANCES. Separate workshop/storage shed and fenced GARDEN area. Exclusive $91,000.
388-4271 ROSS BRACKEN 477-0029

BETWEEN
WOODWARD'S
&
SIMPSON'S SEARS
$55,000
IMMACULATE
A REAL FIND — LIVING ROOM WITH OPEN FIREPLACE — BRIGHT MODERN KITCHEN WITH MANY CUPBOARDS — TWO NICE BEDROOMS PLUS ONE IN BASEMENT — FULL BASEMENT WITH AUTOMATIC OIL HEATING — SUNDECK WITH VIEW OF SOOKE HILLS — NICE GARDEN LOT WITH ATTRACTIVE FISH POOL — 60 DAY POSSESSION — EXCLUSIVE LISTING — FOR FULL PARTICULARS AND APPOINTMENT TO VIEW CALL:
388-4271 MR. YELLS 383-5039

52
HOMES
Your choice — from 1 to 6 bedrooms all areas — down-payments from one hundred dollars to all cash — prices from $26,500 to $69,900 — For further details
R. W. RHODES
382-8101 or 479-9241
National Trust Co. (Douglas)

BUY OF THE
WEEK $53,500
OPEN SAT. 1-4
1115 LOCKLEY
3 bedrm split level with 1345 sq. ft. on main floor. Lg. 12'x24' living room with F.P., lg dining room, eating area in kitchen. Rec room partly finished. Vendor transferred.
479-3612 Kent Deans 478-8316
Century 21 Suburban Realty
(1978)

Knowles
The HOME Team.
N. OAK BAY
NOW $72,900
Vendor has purchased! Solidly built 3 BR, full basement home conveniently located for university and schools. Excellent yard large enough for vegetables and/or pool. Don't miss it! ML 039724.
HAZEL CLARKE
658-5656
NORMA HILL
383-7796

OPEN HOUSE
Mon. to Sat. 2-4
4055 Dawnview Dr.
(off Edgelow and Gordon Hd. Rd.)
3 BRAND NEW HOMES situated on cul-de-sacs close to UVIC, all schools, Racquet Club and shopping centres. Houses in this area are $80,000 to $140,000. Trades considered. For information call Mrs. Pat Saulnier, Kasapi Const. Co. Ltd., 538 Dupplin Rd. at 386-6191 or res. 384-2197.

FAIRFIELD
A lot bigger than it looks, 3 bedrooms, over 1100 sq. ft. of living area, completely renovated. New cedar kitchen, new wall to wall throughout. Walls and ceilings insulated, new roof, and gutters. Open house Saturday, Sunday and Monday, 1-5. 123 Moss St. 386-6693. $65,000.

BEAMS, SUNNY NOOK, UPdated services, beautifully landscaped, sundeck. $47,900. 595-3336.

250 HOUSES FOR SALE

BOORMAN'S
612 Fort St.
386-7521
2045 Cadboro Bay Rd.
595-1535
BOORMAN INVESTMENT CO. LTD.

OPEN FRI. & SAT.
2:00 - 4:00
2057 KINGS RD.
OAK BAY
$42,000
Charming bungalow cottage, excellent location close to schools, park and shopping. Have a look inside — it's very clean and bright plus recent w/w carpeting, remodelled kitchen and all services updated. Well situated on semi-secluded lot (50'x140' approx.) Won't last long. Exclusive.
KEITH BOORMAN 598-3730
WYNN WRIGHT 477-6155
OFFICE (24 Hrs.) 386-7521

OPEN DUPLEX
322 MASTERS RD.
FRI. & SAT. 2:00 to 4:00
FAIRFIELD
$102,500
A very choice location (off Fairfield Rd. near Moss St.) on a quiet, convenient cul-de-sac. This is a long, low, no-step, duplex ideally suited for deluxe retirement. Each side has two bedrooms, living room with fireplace, dining room, utility room, and storage room. This is a choice investment. MLS 39837.
595-1535 IAN BOORMAN 592-3335

OPEN HOUSE
1541 MCRAE ST.
SAT. 1:30-4:30
Well-built, 4-bedroom home with full-high basement suitable for further development. Pleasant view from large sundeck. Ample parking. Perfect for growing family or people looking for location with convenience. Owner bought must sell. MLS. 39447. Offered for $59,900.
OLGA ZACHARY
595-1535 592-2265

Attraction Plus
Seaview
OPEN SUN. 2-4
4285 HOULIHAN PL.
$119,500
Siutated in prime Gordon Head exclusive area close to ocean and university. Never lived in 3 or 4 BDRM family home, all rooms are large — ideal for entertainment and comfort. Also featuring 3 bathrooms, large undeveloped rec. room with F.P., intercom, vacuflow, 2 sundecks, ample parking — garage plus carport and much more. For viewing now please contact: MLS
KEITH BOORMAN 598-3730
WYNN WRIGHT 477-6155
OFFICE (24 HR.) 386-7521

NEW LISTING
ESTATE SALE
$58,900
OPEN SUN., 2-4
2572 BLACKWOOD ST.
This is a spotless, 2-B.R. home with a one-bedroom in-law suite in the full basement. Good quality throughout with oak floors in living room, dining room and halls. This home is fully modern with new kitchen, new gutters. Kenetex, storm windows, 3-yr.-old, hot water tank. Ready to move in. It is conveniently located at 2572 Blackwood near the park and the corner of Bay and Cook. MLS. See it today with:
386-7521 J. P. DUECK 479-9909

OPEN SAT. 2-4
103-1312 BEACH DR.
OAK BAY
"THE ANCHORAGE"
$59,900
Charming 1-bedroom condominium with patio views of the water — a lovely place to live . . . for complete details call:
KATHLEEN HAWKINS
595-1535 477-6871

ROCKLAND
$89,900
Charming and spacious, this 4-year-old 2-storey home offers excellent family accommodation in quiet seclusion; yet it is just minutes from town. 1900 sq. ft. includes 3 bedrooms, 2½ bathrooms, huge separate dining room, lovely bright living room, excellent kitchen, many features too numerous to list. Excellent financing is available. Drive by 1020 McGregor, then call for appointment.
386-7521 J. P. DUECK 479-9909

FAMILY
JUST RIGHT
LAKEHILL
Very comfortable. 3 bedrooms on main and one down. Larger-than-average dining room off living room. Kitchen has built-in range and oven and dining area. Full bathroom and en-suite down plus 3-piece bathroom down. Large sundeck over double carport. Downstairs has family room and rec. room plus storage and work area. Nicely landscaped lot. Oncul-de-sac. Quiet street. $69,900.
Call: JOHN HOLMS at 386-7521.

SOUTH OAK BAY
$69,000
Charming 3 or 4 BDRM bungalow, just under 1,200 sq. ft. of living area. One 4 pce. bath, LR with FP, separate breakfast area and full undeveloped BSMT. MLS 039716.
386-7521 Keith Boorman 598-3730

COLES BAY ACREAGE
$49,500
COME SEE THE
DOGWOODS
Over a hundred dogwoods about to bloom, along with so many other species of greenery. This delightful, 2-plus-acre lot is located at the end of tranquil Lawrence Rd. (off West Saanich). Just half a block to the beach, with driveway in and in an area of lovely, secluded homes. Have a look then call:
386-7521 J. P. DUECK 479-9909

SOUTH OAK BAY
Another lovely character home with beamed ceilings etc. 3 BR and full basement. A delight to show this spotless home. Exclusive at $79,900. PLEASE CALL
386-7521 TOVE BARLOW 477-9859

FAIRFIELD
SUITABLE
FOR CONVERSION
This well built family home has been up-dated and already has an in-law suite. The floor plan allows an easy conversion to 3 or 4 nice suites or more. It is suitable for the Home Conversion Grant. The location is excellent, a quiet street near the sea. This property is worth molding to suit you. Please call for viewing and price. MLS 39836.
KATHLEEN HAWKINS
595-1535 477-6871

SxS DUPLEXES
1. GORDON HEAD. Modern 3-BDRM, with full basement in lovely residential area of beautiful homes. $107,000. MLS 38779.
2. FAIRFIELD. Close to sea. Like new, 4-BDRM on owners side, fireplace in large living room and dining room. Huge master bedroom with full own bathroom. 2 BDRM on rented side only. $110,000. MLS 39677. To view, call:
OLGA ZACHARY
595-1535 592-2265

SOUTH OAK BAY
$69,900
A charming 1166 sq. ft. stucco cottage style home built in 1927. This home is well built and well maintained and is located on a pleasant, quiet street. Through entrance hall — 19'x14.5' living room with fireplace — separate 10.5'x12' dining room — modern bright 17.5'x11.5' kitchen — two bedrooms plus an extra in the full basement — hot water heat. You will be impressed with this exclusive listing.
IAN BOORMAN
595-1535 or Res. 592-3335

250 HOUSES FOR SALE

BOORMAN'S
612 Fort St.
386-7521
2045 Cadboro Bay Rd.
595-1535
BOORMAN INVESTMENT CO. LTD.

NORTH SAANICH
$69,900
SELCUSION, TREES
.83 ACRE
LOW RANCHER
A quiet, picturesque treed setting near McTavish Rd. If even has sea glimpses. The home is in immaculate condition — has 1500 sq. ft., three bedrooms, 1½

250 HOUSES FOR SALE

Victoria Realty LTD. 386-3585

****OPEN** NEW HOMES SAT. & SUN. 1-5 LAKEHILL START $64,700**

Take McBriar off Quadra, follow our signs to 4171 Borden. Several quality built Hucker Homes with thermo windows, 5-year warranty. Quiet location near schools and playground. Very well priced, check and compare! Please call Leo Van Dyk, 479-6264 or Colin Munro 652-3383, Bus. 386-3585.

OPEN—NEW HOMES SAT. and SUN. 2-5 LUCAS & MORRIS $72,500-$78,900

Some completed, others under construction with time to customize to your requirements, such as carpets, cabinets, light fixtures, etc. Heavy insulation, thermopane windows, and basements planned for further development. Commanding treed area, with modern curved streets, lighting and many different and attractive designs to insure good future values. Call Morris Lund or Colin Munro, 386-3585, res. 652-3383, or 479-6688.

MUST BE SOLD TRY AN OFFER ASKING $37,500

Fairly roomy starter home, fireplace in the nice living room, large utility room, 2 bedrms, bath, big fenced lot, low taxes, elderly owner must sell!! Call Roma Molyard, 386-3585 res. 384-4827. (MLS).

CUTE 'N COZY

Quiet street, close to Jubilee, small, neat, stucco bungalow in super condition thru-out. Ideal for couple, or just perfect for the single lady. Petite, easy-care yard. Sep. garage. At a surprising low price, $35,500. (MLS). Ph. Morris Lund or Colin Munro, 386-3585, anytime.

Century 21 MAYFAIR REALTY Mayfair Centre 386-2955

OPEN HOUSE SAT. 2-4 4467 FAIRMONT

(Off Edgement, off Majestic)
Come and see this new listing! 3 bedrooms, large living room, dining room, functional kitchen with dishwasher and a little bonus down—extra accommodation for in-laws. Extras are — quiet cul-de-sac, excellent area, good schools, 15 minute bus service. You should see this one. MARION BRADSHAW, 386-2955 or 477-4125.

NEW HOMES

Completed and nearing completion. 3 bedrooms — Gordon Head area. Quality constructed, expertly finished. These homes offer more for your money in design, finishing, etc. Custom built kitchen cabinets that are a housewife's dream. Spacious living-dining rooms. Rec. rooms with fireplaces, extra R/I bathroom in lower area. All have double carports. Act now and you may choose your own carpet colours, ektc. Call us now! GEORGE WALL, 386-2955 or 477-0548, GEORGE PARSONS, 386-2955 or 598-3847.

FAMILY STARTER

Handy Vic. West location for this 4-BR home. Good living room with rock fireplace, family kitchen, full, high basement, drivein garage. All updated, clean and tidy. Full price $44,500. MLS. PETER SYKES, 386-2955 or 382-3216.

EASY

To own ½-acre, treed lot close to Florence Lake with 1-year-old, 3-BR, modular home. Spotlessly clean. All appliances included. Full price $49,500. MLS. Details from PETER SYKES, 386-2955 or 382-3216.

815 CALEDONIA

3 bedrooms, 1400 sq. ft., full basement, downtown Victoria, across from Arena, comfortable residence and investment opportunity. Commercial (S.I.) zoning. Price reduced substantially for quick sale to $45,900. GEORGE CHAN, 386-2955 or 477-3178.

$37,500

Will buy this immaculate 1 BR house on large, well kept lot in Carey-Tillicum area. Low taxes and heating costs. MLS 39424. LILO DEDERICHS, 386-2955 or 479-8443.

WESTMONT REALTY LTD. 388-4434

A NEW SUB-DIVISION OF 12 BRAND NEW HOMES

Priced from $66,500 to $70,800. Spacious, 3-Br., custom-designed, deluxe homes. Choose from 12 different floor plans, multi-split levels cathedral and ground entry.

VISIT OUR DISPLAY HOME AT 4186 CAREY ROAD OPEN HOUSE SAT. and SUN. 1-4 PM

Personal Viewing—Please Call 388-4434 ARNOLD MARR 477-6233

OPEN HOUSE FRI.-SAT.-SUN. 1:30-4:30 1629 LONGACRE DR.

Must be sold — Absentee owner!! This 7 year old is professionally finished up and down. Located on a nicely landscaped lot. It features 4 bedrooms, rec. rom, 4 pce. bath and two ½ baths. Top value at $73,900 with large mortgage at lower than current rates. MLS. 383-7777 JOHN BUNYON 388-4434

"DOLLS HOUSE" $47,500 MARIGOLD AREA

Delightful (887 Sq. Ft.) beautifully maintained 2 BR home. Gleaming HW floors, FP, WW in BR's with tastefully decorated feature walls, EA in bright kitchen. 66 x 136 fenced lot — storage shed. A HOME TO PLEASE THE "FIRST TIME BUYER!" Come to view!
B. BROWN 388-4434 C. ATKINS

HOUSE FOR SALE BY OWNER, Very anxious, 2 bedroom, $36,000, Any offer. 1776 Albert St. 592-2558.

250 HOUSES FOR SALE

SEASPRAY PROPERTIES LTD./ REALTOR

1911 QUADRA 386-3124
1175 NEWPORT 595-3151

R. U. TIRED

of looking for a new, 2-bdrm, level-entry home? We have two with 1200 sq. ft., a large living room with vaulted ceilings, brick F.P., and red cedar, feature wall, custom cabinets and ceramic tile in the kitchen, laundry room and large, master bdrm. — ALL ON ONE LEVEL!!
KEN WILKE 382-9527.
386-3124

"SEA and MOUNTAINS"

Can be seen from this custom built home, vendor transferred. Over 3400 ft. of fully finished living on 2 storey home, built 6 mths. ago. Charming living room with brick firepalce and full length windows, entertainment size dining room with French windows to sundeck. Kitchen is a dream with good eating area. 3 bedrooms and 2 full bathrooms complete this floor. Fantastic rec. room with fireplace and pool table area, Wet Bar, 2 more bedrms., 3 pce. bathroom and sep. laundry room. Double carport. Cedar siding and shake roof give perfect finish to this desirable home. Offered at the LOW PRICE of $129,000. Call me for more information and viewing:
CONNIE WEYLER 386-3124

TWO HOMES WELL LOCATED $53,900

1. Situated in the Oaklands area on a high lot with interesting rock out croppings. Nice living room with F.P. very attractive kitchen with large eating area, 2 bdrms, plus 1 in full bsmnt. sundeck, rewired, copper plumbing, excellent oil furnace.
2. Oakcrest Drive. VERY attractive 2 bdrm. den home with L.R. D.R. utility and drive in garage. Secluded back garden. Won't last at this reduced price.
JOHN or SUE CABELDU
595-3151 592-2568

BROWN BROS. on LANSHARD

"People Helping People"

OPEN DAILY 1611 Denman St. (Close to Jubilee Hosp.)

Be sure to see this immaculate 2-bedrm., full-basement house. Sep. garage, on a beautiful landscaped and fully-fenced lot. Ideal home for the young or senior citizens. Exclusive at $49,500.
TED KAY 385-4086

FAIRFIELD/ OAK BAY

How about a nice walk along the sea front. Only steps away is a nice 2-bedrm. bungalow with cozy L.-r.m. and brick fireplace, oak floors, kitchen with large eating area and pantry. Full basement and detached garage. For only $55,000. Viewing by appointment.
JIM MASSEY 385-8226

THE VIEW IS FREE

So is the tranquil setting of this immaculate 4-bedrm. home on a high panhandle lot. Living and family rooms with fireplace, separate D. rm., modern kitchen, 2 sundecks, ample parking and lovely garden. $87,000.
JOE RICKARD 656-1628
JIM KENNEDY 592-9078

DRIVE BY 2536 BLACKWOOD

A well kept family home. Thru-hall plan. Living room, kitchen with eating area, 2 bedrms on main floor with large 3rd bedrm up. Full basement. Drive in garage. Be sure to see this home — You'll be glad you did. Early possession. Offered at $54,000.
DOUG LAWSON 595-2486
JIM KENNEDY 592-9078
or 385-8771 (anytime)

WHITTOME'S

OPEN HOUSE SAT. & SUN. 1:30-3:30 $59,900

3604 QUADRA — An older home with character. Upper Quadra area. Centrally located and close to schools. Recently renovated with attractive results. Living room, dining room and spacious kitchen. Four bedrooms or three bedrooms and den. Suitable for a young family or a couple requiring working areas. Ample parking. Owner anxious to sell and looking for offers on $59,900. MLS.
MARION FOSTER
479-1667 384-5908

CORDOVA BAY ON THE RIDGE

Level lot of 1/3 acre, landscaped with fruit trees, views from front, privacy at rear. Custom-built home of 2900 sq. ft. finished with 23½ ft. L.R., high-beam ceiling, separate D.R., 3 bedrms, 2 bathrooms on main plus 4th bedrm and 2-pce. bath down. Large rec room with heatilator fireplace. Double carport plus drive-in garage. Beautifully finished and in spotless condition. Price $125,000.
WILFRED DAVIS
479-1667 658-8884

COBBLE HILL

3 acres and 4-bedrm home near Mill Bay. $90,000. See my ad in col. 285.
MARY MCGUIRE
479-1667 479-7668

RANCH STYLE DEEP LOT

Well screened by mature shrubs, this no-step charmer of 1500 ft. provides 2-bedrm, 1½ bathrms. Large games or hobby room, attractive kitchen with carpeted eating area. The most appealing living rm. has old brick arched fireplace. Conveniently located in Brentwood area. $65,900.
479-1667 DOUG RELF 479-5761

T/C TOWN AND COUNTRY REALTY

577 DOUGLAS 382-7276

DESIREABLE 3 BEDROOM SPLIT LEVEL $68,900

Immaculate 8 year old home in nice area of Gordon Head. 3 bedrooms — master with ensuite and walk-in closet; spacious 13x21 living room with fireplace and bay window; dining room with sliding glass door to sundeck; bright cheery kitchen with breakfast nook; and family room or fourth bedroom down. The lot is larger than average (over 10,000 sq. ft.) with ample room to park motor home, or boat. To view phone Jim webber 382-7276 or 658-5977 (res.).

SIDNEY STARTER RETIREment, bright 7 year old no basement home, excellent condition, 2 bedrooms, electric heat, attached garage, easy care lot, $49,000. 2183 Amelia. 656-5266.

250 HOUSES FOR SALE

DFH 477-7291

D.F.H. Real Estate Ltd.
1559 McKENZIE AVE.

OPEN SAT. 2-4 743 GENEVIEVE ROAD $61,500

Off Rogers off Quadra you must see this 3 bedroom, full basement home. In spotless condition with gorgeous carpets, it sports a fully fenced 64x150 ft. lot, with fruit trees, and veg. garden. Great for the kids and dog. You can call me anytime. M.L.S.
ALAN PETERSEN
477-7291 384-8075 Pgr. 750

OPEN HOUSE Colwood—⅓ Acre 262 Portsmouth Dr. English Tudor Sat. 1:30-4:00

ATTRACTIVE, well maintained. TUDOR has 1289 sq. ft. on the main floor which includes: SEA-VIEWS from LR with white plaster and brick F.P., extra large DR., ensuite in master bedrm. Lower level has an English pub-style family rm. with red brick F.P.; EXTREMELY WELL DONE, and also a handy 25x12 games room. Heavy shake roof. Large fenced backyard. MLS. $76,500.
JERRY MIREAU
477-7291 (Bus.) 477-4070 (Res.)

OPEN HOUSE SAT. 1:30-4 4382 Torrington Pl. (Off Longacre) 3 BRS.—$73,900

Exciting 3-level split with family rm. off kitchen. Feature FP is the focal point of living rm. DR enjoys views of lawns and garden. Bright kitchen is a pleasure to work in and includes a built-in dishwasher. Master bedrm. offers 2 pce. en-suite. RI plumbing, work and storage area on lower level. 6 ft. hedge encloses back garden for privacy.
BRIAN SHARP
477-7291 384-8075 (Pgr. 316)

Young Lovers!

Here's your nest!! Immaculate home of 2 bedrm. plus den with upstairs master bedrm. that must be seen! Cozy living rm. with corner fireplace for your intimate moments. Over 1000 sq. ft. in total for you to enjoy. Super lot plus separate workshop/garage for the craftsman in you. Invitingly priced at $49,500. (Exclusive).
CLIFF HALAYKO
477-7291 384-8075 (Pgr. 480)

JUST LISTED $63,900 Lansdowne Area

Lovely 3 bedrm., full bsmt. family home with extra family rm and rec. rm. down, bright kitchen, L-shaped LR and DR with fireplace located in desirable area of quality homes. Exclusive with
DAVID SOUTHALL
477-7291 (Bus.) 652-1201 (Res.)

MUST SELL $55,500 SEAVIEWS

If you like a rural setting in the Metchosin area, this is a home you should see. Situated on a fenced ½ acre lot, the renovated home offers 3 bedrms, eating area in the kitchen with views, laundry rm. on the main floor, 2 large sundecks and patio for the sun worshippers. The double separate garage is wired for 220 and 110 making an ideal workshop and still have room for the car. For more information, call now. MLS.
KEN HIGHTON
477-7291 (Bus.) 385-9235 (Res.)

EXCELLENT STARTER

Located in the Saxe Pt. area this home has fenced yard and is on a no-through street. The house has been refinished with attractive aluminum siding, has two bedrooms up and another room in basement. Shopping is two blocks away. The realistic price of $43,900 ties this package together.
JOES BEALES
477-7291 384-8075 pgr. 961

Lorenzen REALTY LTD. 50 Bastion Sq. Bus. 383-4151

OPEN HOUSE 1057 Stellys Rd. Friday 4-7:30 Saturday 1:30-5 WIDE SEA VIEWS

You'll love the outlook of open fields and Oak trees and beyond the ever changing wide seaviews from this delightful home. Spacious entrance and lge. livin rm. with such a beautiful view and stone FP, roomy dining and lovely kitchen with eating area. 3 bigger than average bedrm's master ensuite. Lower fl. roughed in for Rc. rm. and 3rd bathrm. spacious for 4th bedrm. and workshop. Owner says bring an offer to asking price of $61,900.
GRAY LORENZEN
388-5464 pager 729 383-4151

OPEN HOUSE 718 Grousewood Saturday 1:30-4:30 SEAVIEW'S .5 AC.

Reduce your payments! This 5 yr. old, 1196 sq. ft. main has nice legal suite. Main fl., 22x15 liv. rm. lovely FP, access to lge. seaview deck. Both Dining and Kitchen large. 3 roomy bedrms. master ensuite, plus 4th at lower level. Suite is at ground level, separate entrance. Liv. Rm 20x12 with FP full bathrm. big bedrm; rents readily. Property part treed part in garden. A lot of parking and good driveway. Owner has moved. Asking $65,500.
BETTY SHEPHERD
388-5464 pager 704 383-4151

SAANICH PENINSULA WOODED AND SEAVIEW

A lovely home with a most appealing living rm. It has a vaulted ceiling, tall bay windows, a stone FP and access to a very lge. seaview deck. Dining is "L" and spacious, kitchen bright, big eating area. All bedrooms are large, master ensuite. Downstairs the roughed in Rec. Rm. has Fireplace. There's also a roughed in 21x14.3 games rm. Roughed in plumbing for 3rd. bathrm., and rm. for 4th bedrm. as well as lge workshop. Price $68,000.
GRAY LORENZEN
388-5464 pager 729 383-4151

$42,900, BY OWNER, OLDER renovated, full basement, 3-bedroom home on small easy care lot. Close to schools, shops and buses. Open to offers. 386-9098. No agents.

250 HOUSES FOR SALE

Castle PROPERTIES LTD.

OPEN HOUSE 1990 HAULTAIN 1:30-4:30 Sat.-Sun.

Oak Bay border and close to Jubilee—Just $46,900—2 bedrms. LR with fireplace. Full low bsmt. 6'. Fenced back yard. Spacious bright kitchen with eating area. Attic can be developed for more rooms. LOUISE WILTERMUTH
477-6307 or 386-6164.

TOWN and COUNTRY

Older 2-3 Bedrm home—Updated wiring oil furnace ect. Asking $44,900. Move in June 1st. 477-7988 or 479-6609 or 386-6164 or CASTLE PROPERTIES LTD. 386-1296 res.

$49,900

Character, spacious two bedroom, separate dining room, good lot. NEW MLS. Call CHRIS GREIG 386-6164 or CASTLE PROPERTIES LTD. 386-1296 res.

$44,900

Character, Gorge location, two bedrooms, basement, large dining room, seperate heated garage. New MLS CALL CHRISS GREIG 386-6164 or 386-1296.

$43,900

Spacious 3 bedroom bungalow, everything updated, walk to town. MLS CALL CHRIS GREIG 386-6164 or 386-1296.

$39,900

Two bedroom cutie, everything updated, new roof, gutters, paint, etc. Attached garage, located close in. NEW MLS CALL CHRIS GREIG 386-6164 or 386-1296.

BLOCK BB BROS.

SELL THROUGH VIDEO

OPEN HOUSE 1773 CARRICK ST. SAT. 2-4

Jubilee area reduced to $52,500. A solid 2 Bdrm. home with large 3rd Bdrm. or rec. rm., and 2 Piece Bath. Rm. in the full high basement. Liv. rm. with fireplace and heat resistant glassdoors. Large lot 50x150, come and inspect this fine family home and the extensive list of improvements.
386-3231 CLIFF HASLAM 598-4430

OPEN HOUSE SAT. 2:30-4:30 4039 N. RAYMOND

new 3 Bdrm. split level home located on quiet street. Over 1900 Sq. Ft. finished with family rm. and rec. rm., Double carport, built in dishwasher, thermo pane, heatilator fireplace. Asking $69,900.
386-3231 MIKE REID 658-8419
386-3231 JOHN ADANK 479-8135

OPEN HOUSE FRI. amd SAT? 2-4 P.M. 1122 Ormond Street

$49,900 — 3 Bdrm. 2 Bths., basement, easy taxes, close to Linden/Fort St. $38,000 existing 10¼% mortgage. Great Buy!!
MARGARET PRICE
386-3231 477-1941

NEW HOME DIRECTORY IN COLWOOD

A WIDE VARIETY OF BUNGALOWS, SPLIT LEVELS AND TWO-STOREY HOMES WITH FULL BASEMENTS PLUS R.I.D.P. READY FOR DEVELOPMENT. ALL HOMES INCLUDE THERMOPANE WINDOWS, EXTRA INSULATION, ELECTRIC HEAT, FIREPLACES AND MORE. CHOOSE A PLAN, COLOR SCHEME, AND TYPE OF FINANCING TO SUIT YOU. WE ALSO HAVE TWO STOREY &HOP DUPLEXES $1250 DOWN VERY NICELY APPOINTED. ALL HOMES CARRY A 5 YEAR WARRANTY. VISIT OUR DISPLAY HOME AT 544 STORNOWAY OPP WISHART RD. AND DISCUSS YOUR HOUSING NEEDS. P.S. SOME HOMES QUALIFY FOR $2500 GRANT.

WED-FRI 1-6 SAT.-SUN 1-5

FOR MORE INFORMATION PH. KEN MILLAR AT 478-1721 or 384-8075 PAGER 519

FOR YOUR CONVENIENCE HOME DIRECTORY MAP LOCATED AT CORNER OF SOOKE AND METCHOSIN RD.

RIDLEY BROS. DEVELOPMENT CO. LTD. MEMBER VICTORIA HUDAC

MANN

T. L. MANN & ASSOCIATES LTD.

SIDNEY

Old cottage-style house. Liveable. 2 bedrooms. Lovely lot in area of nice homes. Live in and build at your convenience. Offers considered. $79,900.
598-5144 KEN MANN 477-6773

VIEW ROYAL

Large gardening lot. 3 bdrms. up, 1 down, Rec. Rm., hardwood floors. Built 1969. $55,800. No through street.
RALPH KELLER 598-5144

SWAN LAKE

2 bdrms. up, full large in-law suite down, rent for $275. No through street. Vendor will trade for similar or smaller in Langford/Metchosin, $62,800.

AND

3 bdrms. up, 1 down and Rec. Rm. No-through St. Lovely area, 2½ yrs. old, $66,900.
RALPH KELLER 598-5144

COLWOOD

Large 1274 sq. ft. on main, large sundeck with view, 2 fireplaces, 3 bdrms. up, 1 down. Double lot 75x267. Can be held for subdividing into 2 lots. Exceptional value, offers on $79,500.
RALPH KELLER 598-5144

VICTORIA

Near downtown. Prestigious condominiums. 2 bdrms., 2 baths ensuite and laundry. 1200 sq. ft., $69,000. 1300 sq. ft., $72,000.
RALPH KELLER 598-5144

WHY RENT? NEW HOME $45,000

$1250 DOWN $300 PER MONTH

Features: 3 min. to town, 3 bedroom, quality carpets throughout, quality cabinets, cedar feature wall, 5 year home warranty and more. Open house Sat. & Sun. 1-4. 1240 Roy Rd
JORDAN MILLS
Eves. 656-4365

250 HOUSES FOR SALE

KASAPI CONST. New and Used Homes $47,900 and UP

2 and 3-BR. HOUSES, VARIOUS STYLES and FLOOR PLANS, good locations, Vic-Saanich-UVIC area.

CUSTOM BLDG.

BRAND NEW HOMES for as low as $57,900 and UP. Choice of floor plans and locations. (Your lot or one of ours). Do some of the work yourself and save money.
For information call Mrs. Pat Saulnier, Kasapi Const. Co. Ltd. 538 Dupplin Rd. at 386-6191 or res. 384-2197.

BLOCK BB BROS.

OPEN HOUSE 2264 MARLENE SAT. 1:30-4

Tudor style — 3 bdrm. large well planned kitchen with eating area. Dining rm. and living room with rock fireplace. This home is spotless and tastefully decorated throughout. Full bsmt. with rec. and family rooms, also 3 pce. bath. Hurry, it won't be on the market long. Asking $69,500. To view, please call:
Res. BILL LEWIS Office
478-5818 478-5561

SOOKE OPEN HOUSE SATURDAY 1:30-4:00

2330 Otter Pt. Rd. Just past Broome Hill Golf Course. Super Family Home, 4 bedrooms, Rec. Room with F.P., 1½ bathrooms, fully landscaped among the trees, brick barbecue in the back yard.
That's a lot of house for only $51,500!! MLS 39355.
CURT SHUBROOK
477-4586 384-8101
Knowles Realty Ltd.

THE ZIEGLERS Open Sat. 1:30-4:30 3360 Woodburn

Spacious 4 bdrm. home on a large mature 70x220 av. lot, featuring a large bright L.R. and D.R., good kitchen, and fully developed basement with den and rec. rm. Full electric servicing, copper plumbing, aluminum eaves — a home that has been well maintained. $110,000.
THE ZIEGLERS
592-1768 384-8075 Pgr. 310
Seaspray Properties. 595-3151

PACE Properties Ltd. 1640 Oak Bay Ave. 595-2413

OPEN SATURDAY
520 LINDEN
1:30 to 4:30 p.m.
1905 and still going strong. Large, family home just waiting for some tender loving care. 4 Brs., 3 fireplaces, panelled walls and beamed ceilings. Huge kitchen, high position with views. Offers to $74,900. ML.
DAVID GARLICK 592-3868

WE HIGHLY RECOMMEND

You come to see this brand new home at 927 Woodhall Dr., a new exclusive area on Christmas Hill, just off N. Quadra St. Over 2000 sq. ft. of living space designed in the Mediterranean style with semi-circular wrought iron stairway leading from foyer to main floor. Large 19'x15' L.R. with F.P., sep. 16'x12' D.R., den with F.P., family style kitchen, 3 bedrms, 3 bathrms, 3 covered sundecks, 2-car garage. New on the market at $137,500. Oh yes, it's fully landscaped too. MLS. A JIM RANSON special. 479-5910. Westgate Realty 388-9941.

Glengarry Realty & Investment Corporation

HIGH QUADRA

OPEN SUN. 1:30-4
926 NICHOLSON

Situated in an area of fine homes and absolutely immaculate inside and out. Over 1900 finished sq. ft. on two levels, with 4 bdrms, 3 baths and a large rec. room with fireplace. The rear yard is completely fenced and nicely landscaped. Offered at $76,900. MLS
SCOTT MUNRO 382-4577
GLENGARRY REALTY 479-7138

Century 21 WESTERN HOMES 1037 Cloverdale 386-3494

FAMILY FUTURE

Do you need more room? This Central Saanich split level offers the space you need on 1/3 acre fenced view property. 3 Bedrooms, 2 baths, family room and large sundeck complement the house and the exclusive area. Well priced at $67,000. Call today. BILL PETTINGER, 386-3494.

Fairfield Realty Ltd.

OPEN HOUSE
SAT. 1:30-4:30
OAK BAY BORDER
1034 CLARE ST.
IN-LAW SUITE

Large, character home (1400 sq. ft.) of 2 bdrms., living rm. with fireplace, formal dining rm. Excellent kitchen with sunny breakfast nook. Plus absolutely self-contained bsmt suite. All for only $73,500.00. Large, assumable 10% mortgage. ML 40179. Call Tony Brogan: 388-6275, pager 2471 or 383-2244.

SIDNEY $49,900
No step home, in excellent condition. 75x110 lot, back lane access. 3 bedrooms, double plumbing, living room with fireplace. Large kitchen, workshop, 656-5079.

COME IN AND APPRECIATE over 1050 sq. ft. of immaculately maintained home, offering wall-to-wall over hardwood floors, brick fireplace, and attached garage. 479-5323.

961 EASTER RD. 3 BEDROOM house with 2 bedroom self contained suites down. Lakehill area. Walking distance to Town and Country shopping. $59,500. Phone for appointement 112-743-4786.

250 HOUSES FOR SALE

Island Homes Ltd. 2504 DOUGLAS 386-7545

NEW ON THE MARKET GORGEOUS RETIRE HOME PRICED AT $56,800

One owner home in immaculate mint condition. Featuring hardwood floors throughout — leaded glass windows — 2 bedrooms — separate dining room and full high ceiling basement just ripe for development. Nice level lot with greenhouse, close to bus and shopping. For viewing and information call Patrick Snow 592-3931.
Island Homes Ltd. 386-7545

PACE Properties Ltd. 1640 Oak Bay Ave. 595-2413

$31,500
Here is something that is hard to find—VALUE! Neat as a pin and nestled in the trees, a nice, one-bedroom cottage at 2571 Millstream. Don't wait, call now. MLS.
TED PINFOLD 595-2413

ACACIA DRIVE

Colwood family classic $67,500. Phone Jimmy Turnbull at 479-0735 for an appointment to view this 5-bedroom home with 3 baths. You may assume an existing 10¼% first mtge.

BELLAMY ROAD

Langford, $73,500. Featuring 2 fireplaces, floor joists on 12" centers, pool, huge, master bedroom complete with built-in, king-size water bed with canopy. Definitely superior quality at a bargain price. Phone JIMMY TURNBULL at 479-0735 to see it.

CALUMET AVENUE

$50,500 gives you a neat and tidy little, 2-BR house on Calumet. In the Town and Country area. See this by phoning Jimmy Turnbull at 479-0735.

CLOVERDALE AVE.

2 bedrooms up, 2 down, small lot with garden planted. Newly painted in and out. Excellent starter a $47,000. Phone JIMMY TURNBULL at 479-0735.

Canada Trust Realtor

595-5131

FAIRFIELD Only $53,900!

Look into this one! 3 bedroom, 1½ baths, full basement. Loads of character, stained glass. Hurry! This one won't last. Call:
JACK KONDRATIUK 384-0878

OAK BAY $64,900

Near Carnarvon Park, shops and tennis courts. Immaculate, full basement, 2 bedroom bungalow with deck overlooking 158 ft. lot with fruit trees. Situated on a quiet street, won't last. Call:
MRS. SHARON DAILY 721-5358

Cedric Steele Realty Ltd. 388-6258

OPEN HOUSE SAT. 2-4:30 151 LINDEN

A comfortable 3 or 4 bedroom home PLUS IN-LAW SUITE. Charming living room with a fireplace, generous dining room with built-in sideboard, large kitchen with eating area. Full basement on 50x148 ft. lot. Greenhouse and sundeck. Everything is in good order. Lots of charm. Asking $66,500. Try your offer. Call PATTIE or PETER BARDON 388-6258.

INVESTMENT OR HOME

Only $44,900 for this very comfortable and bright 3 bedroom home in the JUBILEE AREA. Living room with a fireplace, fully modern kitchen. New wiring and copper plumbing. Plumbed for washer/dryer. Lots of off street parking. Presently rented at $350 p.m. but move in if you wish. Try your offer. Call PATTIE or PETER BARDON 388-6258.

PAC-WEST

INTERNATIONAL REAL ESTATE BROKERS INC
388-6161

OPEN SAT. 2-5 PM 781 BRENTWOOD HEIGHTS

SITUATED on a Knoll, this 4-bedroom, 3-bath, custom home is loaded with EXTRAS. B.I. Dishwasher and vacuum system, family rm. off the kitchen with wet bar and fireplace. Master bedroom suite, with seaviews and more. A very exciting listing for that DISCRIMINATING PURCHASER. M.L.S. $99,900.00. Phone for more details or your private viewing. Call Terry Eden at 388-6161 (24 hrs.).

BY BUSY OWNER

WILL DISCOUNT FOR ACTION ON CLEAN DEAL

3 year old 3 bedroom, full basement, sundeck, large lot, cul-de-sac, close-in, 1001 Leeds Place. $65,750. Res 383-8866, Bus. 383-5113.

GORDON HEAD

$54,500. Two bedroom home, no basement, close to shopping centres and bus route, schools from kindergarten to university within walking distance. Ideal for starter home or retirement home. Private sale.
No Agents
477-3621

COLWOOD $48,500

2 bedrooms, family room, part basement, fireplace in lovely living room, large lot with fruit trees, home recently painted. No agents, 592-2130, 388-5464, Pager 701.

250 HOUSES FOR SALE

MT. DOUG—BY OWNER
On quiet street near park, 3 bdrms up, 1½ baths, contemporary kitchen, open beamed ceiling throughout. Large rec room, 4th bdrm, workshop, laundry room down, plenty of storage — Large 75'x120' lot. Priced to sell at $69,500. No agents please. 477-1947 after 4:30.

QUALICUM BEACH

3-bedroom home with excellent ocean view. Close to golf and curling. Clean, efficient electric heat with thermopane windows, wall-to-wall carpet, low taxes, corner of Bay and West Crescent in village. Owner's price $65,000. Phone 752-6285.

OR SALE IN LANGFORD, 5 bedroom, full basement home on ½ acre. 14 years old, large separate heated workshop. 20 X 40 with sliding doors. Dining room has built-in china cabinet, 2 baths, fireplace, intercome throughout, fruit trees, clear title. Price $68,500. 642-3852 or 382-3355.

SHELBOURNE-HILLSIDE

Cosy 2 bedroom home. Spacious kitchen, large utility storage off. Living room with wall-to-wall and fireplace. Good investment in 8745 sq. ft. fenced lot with fruit trees and storage shed. Price reduced to $40,500 for quick sale. Drive by 2932 Shelbourne and call 656-6326 or 477-4975.

OAKLANDS

Over 1300 sq. ft. on main floor of this older family home. 2 bedrooms on main floor, 2 bedrooms down, large kitchen, combination living room/dining room. Asking $56,900. No agents, 592-2130, 388-5464 Pager 701.

FAIRFIELD

Spacious 3-bedroom, hot water heat, near water. $75,900.

AUDREY MONT

598-7598
Gardner Realty Ltd., 385-7721

SACRIFICE—$42,900

Esquimalt dream cottage, all electric, acorn fireplace, separate garage with workshop and guest accommodation. On lane, ideal for boats, trailer or extra cars. Assume mortgage.
BOWDEN REALTY 383-5524

SAVE $10,000-ASSESSED value $55,000, owners sacrifice at $44,900. Modern, well kept bungalow, easy care lot on quiet street near town. 3-bedroom on main, plus self contained, one bedroom basement apartment. View anytime after 1 p.m. 383-5258.

OPEN HOUSE, FRIDAY 7-9, Saturday 2-4:30, 1234 Oxford St. Fairfield. Older updated three-four bedroom home, cozy living room with fireplace, seperate dining room with hutch, new kitchen and bathroom, full basement, large backyard. $59,900. 386-2094.

BY OWNER, ESQUIMALT, quiet street. Immaculate two bedroom home, living room, fireplace, dining room, Hardwood floors, basement with drive in garage. High lot, mountain view. Close to all amenities. Offers. 382-8489. Open House, Saturday 2-4.

DUKE RD AREA, WELL CONstructed 3 bedroom full basement house with many extras. Including ocean and mountain views. 1.6 acres of good pasture land and garden area. Small barn and large heated work shop. By owner. $98,500. 478-3860. Open house, Sunday.

BY OWNER GORDON HEAD $69,900

Quiet cul-de-sac, cathedral entrance, 3 bedrooms, 1 down 1½ bathrooms, 2 fireplaces, Rec room, garage. 477-4604 for appointment. No Agents

SUIT HANDYMAN

$53,900 — Bargain. 3-Bedrm, 19-year-old stucco home near K-Mart. Good high basm't. Needs painting and yard work. Assume mortgage.
BOWDEN REALTY 383-5524

BY OWNER: 2 BEDROOM, full basement, solidly built, character home on almost ½ acre. Rural setting. Giant Oak and Fir trees. Many fruit trees. Excellent soil. Seperate garage. Minutes from bus. 780 Rogers Ave. Saanich. 479-0160. $72,000. No Agents.

SEA VIEW, QUALITY BUILT, 3 bedroom home, hardwood floors, stone front, double garage, full basement, 2 fireplaces, Landscaped lot, 120x145, low taxes. Walking distance to school, shopping, arena. Phone owner 642-5848 after 4:30pm

MUST SELL, OWNER TRANSferred, 3-bedroom Tudor, two fireplaces, finished rec room, built-in hook-ups, built-in dishwasher, ensuite, fully-landscaped and fenced, close to Golf Course. $59,900 or best offer. Sooke, 642-4433.

FOUR BEDROOM HOME. BY owner. dishwasher, sewing room, full basement, large view lot, good garden, fruit trees. Asking $50,000. 479-5360 or view 520 Tait. ½ acre with unfinished cabin with good soil on Hornby Island, $17,500 or best offer. 479-5360.

SIDNEY

6 year old, 3 bedroom, full basement, 1½ baths, built in vacuum, fireplace, extra insulation, double windows, camper size carport. Fruit trees. 2224 Bradford Ave. Open house Saturday and Sunday. 656-4388. Asking $52,900.

OPEN HOUSE SAT & SUN 1-4PM. 10202 WILDFLOWER SIDNEY

1278 sq. ft. home with lovely view of Mt. Baker and ocean, bright open plan with large fireplace, 3 bedroom, finished basement, 2½ bathrooms. $74,500. 656-3159.

SOOKE $51,000 Next to Golf Course

By Owner, brand new, 3 bdrm, 1½ bath, double window, w/w, fp, carport, basement, fridge, stove. 384-7913 or 592-6033.

$69,900, GORDON HEAD. ONE-owner home, 3 bedroom spacious home with fully developed basement, close to schools, university and shopping centres, all appliances included, 4012 Magdelin, by appointment, 477-5071.

OAK BAY BY OWNER
Large updated character home, near Oak Bay Village and Rec Center. Over 3000 sq. ft. of living space. 6 bedrooms plus inlaw suite. $87,500. No Agents. 598-1649.

3 BEDROOM HOUSE FOR SALE by owner, located in Duncan on a large serviced lot. Close to schools and park. Home is 2½ years old and has partially finished full basement. $45,000. 748-2152

SAVE $2000, GREAT STARTER home, newly redecorated, cosy 2 bedroom home. Den, large kitchen, wall to wall through, new electrical, 900 plus sq ft, large lot, Sidney. $40,000. 656-6501 if no answer 652-2704.

FAIRFIELD—SEAVIEW
Steps from beach. 3 bedrooms, in-line livingroom-diningroom. Large kitchen. Partial basement. Close to school, bus, park and shopping center. $69,900. No agents. 383-3066.

DALLAS ROAD CHARACTER HOME

Updated and in excellent condition, unobstructed waterview, in-law suite, many extra features. Early possession. $126,000. Private sale, 384-9888.

BY OWNER, 4 BEDROOM home in Sidney. L-shaped living/dining room, 2 full baths, teak cupboards in kitchen, rec room, workshop, large sundeck over carport. Asking $61,900. Will consider all offers. 656-5246.

2 BEDROOM, NO BASEMENT, large garage, fenced lot, close to shopping centre and schools. Asking $44,500. Call after 6 pm, 656-4801.

FOR SALE BY BUILDER, ready in 3 weeks, ½ acre bordering on Butchart's Gardens, 3 bedrooms etc. 873 Woodsview Pl. For more information, 479-5944.

OAK BAY, 3 BEDROOM, large dining area, great location, reduced $56,000 to $52,000. Drive by 2072 Chaucer. Phone 598-4020.

250 HOUSES FOR SALE

HENDERSON REALTY LTD. 385-9741

OPEN HOUSE FRI & SAT. 1:30-4 577 RIDLEY DRIVE

Estate sale 2-bdrm plus den. Lot 80x110. Stove and fridge. Turn left at Hatley Park Shopping Centre. Must be sold. Will look at all offers.
JACK PARKER 385-3195 or 385-9741

BREATH OF SPRING

Do nothing except move into this spotless 2-bedroom home that's ready and waiting for you. It's 9 years young and I think you'll agree better than new. It has a large assumable mortgage at 10% and you could qualify for the $2500 Gov't Grant. Call me for more information or viewing THIS OUTSTANDING HOME. Asking $54,900. BUD HUDSON, 479-3849, 385-9741.

OPEN HOUSE SAT. 1-4 $74,900 1686 LANSDOWNE

Double corner lot! Double carport! Plus drive-in garage. 1,250 sq. ft. of living on main floor. Lower level could be suite. Custom built one family owned home. Excellent value. See for your

253 COUNTRY HOMES and PROPERTIES

2.84 ACRES
BEAUTIFUL SECLUDED

I have just listed the most interesting ranchette. Barn for two horses. Fenced corrall varied terrain. Trees, and you can see forever from this gorgeous balcony stretching the full length of our unique home. Built to command this outstanding view. Large living room with granite fireplace and beamed ceilings. Master bedroom has full ensuite. Family rooms. Come view this outstanding listing and watch the lights of Victoria. Distant seaviews $114,900. Evening showings too.
386-2682 477-0580 388-7557
Pat Forbes (24 hrs.)
Capital City Realty Ltd.

PRIVATE SALE
EAST SOOKE
OPEN HOUSE
SUN. 12-4

This completely secluded 2½ acres of choice property offers a rustic two bedroom cedar log panabode. Bordering the ocean this marvellous picturesque setting also includes a separate guest or hobby house & greenhouse. Buy direct from owner and save $59,900.
Please call Mrs. Hill
Mon.-Sat. 10 am.-9 am. 388-5162.
Sun. & eves. 384-1996.

ARCHITECTURALLY DESIGNED home and 9 beautiful acres of woods, pasture and lawns with the ultimate in seclusion within the 5 mile circle off West Saanich Road. Features as follows: 2 years old, all wood siding, 4 bedrooms, family room, laundry room, mud room, roof-wine cellar, carpet and Quarry tile throughout, Thermo-Break windows, outstanding country kitchen with many wood cabinets, maple top island with Jen-air and pot hanger, many other features that should be viewed. This home and acreage is an exceptional value at $195,000. Please phone 388-9097 or 479-2352 for an appointment.

COUNTRY LOVERS 9.27 ACRES
Fresh air and privacy are what you get with this 2 bedroom, 3 fireplace home in the Highlands. Barn, riding ring, separate guest cottage, many built-in extras. $129,900.
BILL CARNEGIE
652-3627 (Res.) 477-7284 (Bus.)

ELK LAKE FRUIT TREES THIRD—ACRE GARDEN
Across the road from swimming and boating on ELK Lake. 3 bedrooms, large, family room, living room, family kitchen. Secluded back garden with fruit trees. Excellent parking for camper and boat. Offered at just $66,500.
Residence Ted Walford Office
598-1420 477-1841
BLOCK BROS. REALTY LTD.

EQUESTRIANS
4 acres N Saanich near Chalet with modern, 6-stall, horse barn, tack room, professional riding ring — delightful home — excellent land, lots of water — both house and agricultural exclusive. $87,500.
388-4434 CATHY ATKINS 388-4434
WESTMONT REALTY (1977) LTD.

$94,900 AND THE BEST OF METCHOSIN
More home on more land and the lower taxes only indicate the dollar value! But you have to see it for yourself! This former SHOW HOME offers 4 bedrooms, 3 baths, 2 fireplaces, etc., etc. Quality development assures peace of mind and privacy. For more information please call
KNUD SCHWER
477-0191 478-8203
Royal Trust

OPEN HOUSE SAT., SUN.
391 Goward Road

Park-like seclusion on 2.74 acres. Architect-designed, 1600 sq.ft. 3-bedroom ranch-style home. Living and family rooms with fireplaces, convenient kitchen, dining area and utility. 2 bathrooms. Hot water heat, thermopane windows. Two-stall barn and fruit trees. Asking $110,000 or offers. 479-4729. No agents.

SAANICH PENINSULA
5 acres in horse country. Large, 4000 sq. ft., luxury home almost complete. Large, quality barn, riding ring. A superb property and home for the discerning buyer. Priced at $240,000.00. MLS. PETER SYKES, 386-2955 or 382-3216. CENTURY 21 Mayfair Realty.

ARDMORE DRIVE
Very impressive custom chalet style residence with the very best decorating and finishing. 2 bedrooms, both ensuite, on main. Ensuite guest room down with rec room, fireplace and den. Separate garage. $145,000.
JEANNIE DEWHURST 658-8980
Royal Trust 384-8001

Over 1½ acres, lovely location close in, 3 br. immaculate full basement home. Nice large barn etc. Terms, $107,500. H. Bitterman 388-7557 Capital City Realty Ltd.

OPEN HOUSE SAT—SUN 1-4, 9486 GLENELG. This custom built 3 bedroom contemporary rancher is full of extras that are only found in much higher priced houses. This is a must sell! $93,900. Owner 385-9485, 656-6359.

OUR DREAM IS TO HAVE A small acreage in the Metchosin area where we can raise our family and a few animals in a rural environment. If you can help us, please call 386-7801 or 642-5815.

MILL BAY
1 acre sheltered seclusion, 3 bedroom, full basement house. 10 minute walk to beautiful beach. $57,000. 743-9627, 477-2807.

SPELL IT OUT

When you have something to sell, the easiest way to find a buyer is to spell it out in print! You do that by placing a low-cost Classified Ad in the newspaper, telling our readers what you have to sell. We'll help you. Give us a call today at 386-2121.

256 WATERFRONT PROPERTIES

National Trust Realtor
HILLSIDE MALL 595-2121
3440 DOUGLAS 382-8101

PARADISE FOUND
A waterfront hideaway not too far from the downtown core. This contemporary West Coaster is the perfect home for the busy professional or a small family. In addition to the 84 feet of waterfront you get a heated and filtered, sundecked pool 18x28, gourmet kitchen, fireplaced family room, 2 bedrooms and den, 2½ baths, patios, private decks and much, much more. Irreplaceable at $194,500. MLS.
GRAY LAITE 656-5267
Office 595-2121

WATERFRONT! 4903 CORDOVA BAY RD. SECLUSION
A bridge over a stream, past tall firs to an English garden and natural flora. Native roses, Easter lillies, spiarea, cedar, Saskatoon trees and native moss. A Bavarian Chalet, 10 years old. Ideal for the professional. Spectacular views from all rooms, open plan for entertaining, L.R., D.R., fireplace, powder room and large, country kitchen, D.R. and antique-leaded windows. Open stairway to 2nd level with 2 huge bedrooms, ceiling-to-floor windows and 3 walking decks, full bathrooms up. 12 ft. high basement, with room for development at ground level. Sturdy steps to sandy beach. It's different! Price $149,500.
MR. STOTHERS 658-5025
Office 382-8101

7997 TURGOOSE TERR.
Easy care .43-acre approx. 200 ft. Waterfront. Enjoy beautiful sweeping view from wrap-around sundeck. 2400 sq. ft. living area, 3 bedrooms, den, 2 baths, brick heatilator fireplace. Make an offer today! Call
AL IZATT 652-2133
Office 382-8101

GORGE WATERFRONT $129,500
Excellent, family home on approx. ¾ acre. This home features 3 bedrooms, 1½ baths, formal-size dining room, family room with Franklin fireplace. Plus 2 bedroom, in-law suite. Many extra's. MLS.
JULIE MANNESS 384-3866
WAYNE BUTTERFIELD
383-0408
Office 382-8101

GORGE WATERFRONT
Esquimalt side, 100 ft. of shoreline. House about 25 yrs. old. Vast living room, 3 bedrooms, 2 baths, modern kitchen and basement. The tranquil, panhandle lot requires landscaping. House and property being sold — as is! This fact being reflected in the asking price of $105,000.
JOHN RUSSELL 386-9574
Office 382-8101

WATERFRONT DUPLEX
Enjoy views, boating, an attractive, waterfront home and income. Here is a unique duplex located on one of our loveliest areas. Each unit has living room (one with fireplace), separate dining room, 2 bedrooms, laundry room, separate furnaces, meters and part basement. This exclusive listing is well priced at JUST $95,900.
JUNE HOUGHTON 477-6185
Office 595-2121

WATERFRONT LOT
Here's a great opportunity to build your own summer cottage. On East Point Road, Saturna Island, overlooking Tumbo Channel, this treed lot provides 96 ft. of beach frontage on nearly 1 acre of land. Look for the sign approx. 8 miles from B.C. Ferry wharf. $30,000.
P. ELWELL 477-3988
Office 382-8101

SOUNDS IMPOSSIBLE
Would you believe that this home built less than 3 years ago and offering over 2500 sq. ft. of professionally developed area, located on a superb piece of prime waterfront in North Saanich is available at the modest price of just $89,900.
For further information call
Lee Wrobel
Randy Small
385-1431 388-6275 #865, 654
British American Realty Ltd.

80' WATERFRONT 4 BEDROOMS
Full basement rancher, excellent condition. Quiet avenue on Portage Inlet near new hospital site. Fine family home with many extras such as 28' rec room, sauna, spacious workshop. Spacious bright kitchen overlooks secluded back garden and the ever-changing water scene. Offers invited on $107,000. MLS.
Ted Walford Office Bill Remple
598-1420 477-1841 658-5794
BLOCK BROS. REALTY LTD.

WATERFRONT
Fantastic property with fabulous views of Deep Cove and Islands. MOORAGE FACILITIES AVAILABLE plus BUOY right outside your own back door. Watch the sunset from your private sundeck. Swim off your own warm beach. Remodelled 3-bdrm. home with beautifully-landscaped gardens, $167,000.
ANNETTE WALLS
656-3924 656-4891
MONTREAL TRUST

WATERFRONT LOT
North Saanich waterfront lot, with 80 ft. of ocean and over ½ acre in total. Build your own dream home among the trees and have views towards Cowichan Bay from your own living room. Well priced at $51,900. Call now to view. NEIL R. MacDONALD, 386-3494.
CENTURY 21 Western Homes
1037 Cloverdale Ave.
386-3494 (24 hours)

DELIGHTFUL
Facing south, along Portage inlet with a view of the Olympics, secluded yet easily accessible, this lovely stone and stucco two bedroom house has everything you need two fireplaces, large sundeck and brick patio, half acre of land, is surprisingly large. At $71,500 you can not do any better. Please contact Giff Calvert, 382-6151 or 479-4593.
Norman Ross & Associates Ltd.

THE NEXT BEST THING TO waterfront is lake view with good lake access the road and a place and a place to moore your boat. One or two bedroom cottage with guest room. Fully insulated. 200 amp service. New furnace, fireplace, part basement, sundeck. 1579 Shawnigan Lake Rd. Do not disturb tenant please. $44,900. Phone Mr. John Ettema at 743-2607 collect. J. H. Whittome & Co. Ltd. Shawnigan Lake Branch.

SHAWNIGAN LAKE LAKE VIEW COTTAGE
For $25,900.00 you can buy this charming 2 bedroom summber abode. Very cozy and private situation, with lake across the road.
JOHN ETTEMA
743-5311 743-2607
J. H. Whittome & Co. Ltd.,
Shawnigan Branch

CORDOVA BAY
Large level semi-waterfront lot, $35,800. 658-5133.

256 WATERFRONT PROPERTIES

WHITTOME'S
Mill Bay Office
Shawnigan Office

SHAWNIGAN LAKE
High class waterfront development with superior residential qualities. Nine lots of approx. ½ acre, about 200' of sunny common tennis court and recreational area. Community and water hook-up. Sewage drain fields installed. Ready to commence building a home from 1000 sq. ft. upward. Located near the new elementary school. Prices from $18,500 to $25,500. About half the price of a private waterfront lot. This is an opportunity that only comes once a lifetime.
JOHN ETTEMA
743-5311 743-2607

WATERFRONT VIEW LOT
They don't go on the market that often but a personal friend says sell, so here goes. ¾ ac. and 210 ft. of waterfront at Curteis Pt. north of Sidney, B.C. Overlooking Fernie and Coal Islands. MLS 38340. Asking $72,000.
Chummy Crabbe
388-5555 479-7998
(24 Hrs.) (Res.)
B.C. Land & Insurance Agency Ltd.
530 Broughton St.

GORGE WATERFRONT
2 bdrm, full basement home located on deep lot with 50' of waterfront. Comfortable living room with fireplace. Family dining room. Kitchen with breakfast nook. Oil fired hot water furnace. Separate garage. Plenty of shrubs and trees offer privacy on the back part of the lot to the waterfront. Asking $70,000. For more information and to view this Exclusive Listing please call:
OLIVER DOUGLAS
388-4271 598-3926
TED WILKINSON
388-4271 384-3944
J. H. WHITTOME & CO., LTD.

.6 ACRE 86 FT. WATERFRONT
In a country setting in south Cordova Bay with delightful secluded grounds. The house has 2 bedrooms and bathroom plus a guest cottage complete with bathroom and independent heating. Living room and master bedroom have extensive waterfront and island views over delightful garden. Modern kitchen with view and access to private patio and built-in barbeque. Sprinkler system, well, fruit trees, vegetable patch. Expansion plans available. View by appointment. Listed at $125,000.
592-0135 Geoff Jackson 477-1841
BLOCK BROS. REALTY LTD.

Ultra Modern Design
This beautiful multi level home incorporates countless design features to provide an elegant and eclectic environment on a secluded 1 acre lot in Ardmore. The many large double glazed windows provide a sunny interior throughout the 2700 sq. ft. from the expensive gourmet kitchen to the 2 storey living room and overlooking study. This 2 year old home is built with the finest materials and quality craftsmanship, has 2 heatilator fireplaces, Roman tub, oak flooring, triple decks, etc. Offered for sale by owner at $141,000. 656-2279 evenings. No agents.

POSITIVE PRIVACY SO CLOSE TO VICTORIA YET ABSOLUTE SECLUSION ON THIS 1100 FEET OF CLEAN TIDAL OCEAN WATERFRONT. ACCESS BY WATER ONLY UNLESS PURCHASER WISHES TO CONSTRUCT DRIVEWAY. OTHERWISE TIE UP YOUR BOAT AT YOUR DOORSTEP IN THESE PROTECTED WATERS. FISHING YEAR ROUND, WATER SKIING, HIKING, AND 11 ACRES OF TREES AND NATURE. ALL THIS FOR $99,900. TERMS. ALLAN KLENMAN, 656-4242.
DUNSMUIR PROPERTIES
388-7868

COMMANDING PANORAMIC WATERFRONT
400' Sooke Inlet — Cooper's Cove — Sunny Southwest Exposure — Access from Sooke Road — Across from famous "Grouse Nest". A challenging building site on 2.6 acres with beautiful trees and rich soil for a reasonable price.
British American Realty Ltd.
385-1431. George Breiter 478-8493.

GABRIOLA ISLAND
292' of beach, charming hideaway home on 1.3 acres with panoramic view. $96,000 full price.
5 acres of waterfront, spectacular view property, only $39,900.
Waterfront bluff, 1 acre lot, $9700.
Neil Wark 247-8852 evenings.
GABRIOLA RLTY LTD. 247-9622

Mill Bay — 1 acre, gently sloped, 2 houses, nice beach and year round moorage.
Wally Peterson or Adeline Nichol, 477-8562. Capital City Realty Ltd. 388-7557.

70' WATERFRONT CORDOVA BAY
Two 200x70 Waterfront lots. Holding property.
Residence Ted Walford Office
598-1420 477-1841
BLOCK BROS. REALTY LTD.

150' RIVERFRONT
Very private cottage by the river on ½ acre lot about 40 km from Town and Country shopping centre. Asking price $30,000. For more information call 385-8179. No agents please.

PRIVATE SALE
72' of waterfront on Finlayson Arm at Willis Point. Modern 2 bedroom home, 1½ baths, separate dining room, electric heat. Clear title. Asking $89,000. 652-3208.

LANDSEND ROAD
152' waterfront, easy access to beach. 2,000 sq. ft. home, only a year old. $149,900. Owner. 656-3857.

100 ACRES, BARKLEY SOUND, ½ mile waterfront, part cleared, part treed. $120,000, by owner. Box 68, Brentwood Bay, V0S 1A0.

WATERFRONT LOT, EAST Sooke, approximately ½ acre, water and power, $35,000. 385-2069.

CORDOVA BAY
Modern contemporary 5-bedroom house on large lot, $158,000. 658-5133.

258 CONDOMINIUMS

GROUND LEVEL
Try $5,000 Down
On this delightful, 3-bedroom condo. Only ½ block to Dallas Rd. Appliances included. Vacant for immediate possession. Quiet, adult-oriented building. $57,600. MLS. MUST BE SOLD.
JULIE MANNESS 384-3866
WAYNE BUTTERFIELD
383-0408
National Trust Co. 382-8101

OPEN SAT. 1:30-4
220-1870 McKenzie
So convenient! So clean! So nice! 2 bedroom super suite with B.B.Q. size balcony. In-suite laundry. Sauna, whirlpool, etc. Close to Racquet Club. Asking only $41,000. ML.
MARY WOOD 592-2647
THE PERMANENT 382-9191

258 CONDOMINIUMS

JACK MEARS OAK BAY REALTY LTD.
2194 OAK BAY 598-3321
Where Trust Is The Basis Of All Business

SEAVIEWS!
The changing moods of the Straits gladden the eye from this sparkling bright 1-bedroom condominium in a high quality building, with guest lounge, billiard table, sauna, swirlpool, workshop and only 18 units! Beautifully maintained and decorated, this lovely unit includes fridge, stove, dishwasher, washer, dryer and garburator. Two blocks to Beacon Hill Park and stores. Only $44,900. See it today with GEORGE BLACKBURN 598-3321 anytime. MLS.
Member
Relocation Services Canada

Cedric Steele Realty Ltd.
388-6258

BEACON HILL PARK $58,500
2 bedroom townhouse with fireplace and washer and dryer. See 210 DOUGLAS STREET. Open House 3-5:30 p.m. Mon. to Fri. Financing available. 388-6258.

LAUREL POINT!
2 bedroom suites of varying floor plans for the discerning buyer. Trades will be considered.
CEDRIC STEELE REALTY Ltd.
388-6258

HEYWOOD AVE.
South-facing, one-bedroom suite, across from Beacon Hill Park. Adult building, rooftop lounge, workshop, sauna and swirlpool. Priced at $30,500.

PAKINGTON STREET
Near Beacon Hill Park, two bedrooms, corner suite, over 1,200 sq. ft. Large living room with fireplace, lge. master bedroom, lots of storage. Quiet homey building with billiard room, swirlpool, sauna and workshop. Covered parking. Vacant. Offers on $49,900.

COOK STREET
Two-bedroom corner ste., wall-to-wall carpet. Immediate possession. Low down payment — low assessment. Priced at $44,900.
To see these and other listed condominiums call Art Bedford, 592-2407 or 592-2090.
MARGETTS & GOWER
OAK BAY PROPERTIES LTD.

CONCRETE, OAK BAY
Two bedrooms, 1½ baths, approx. 960 sq. ft. plus 120 sq. ft. balcony. Fully equipped including laundry in your own suite. Underground parking. $69,500.

GROUND LEVEL
Larger 2 bedroom, 2 bath, ground level suite in 12 unit building. Fireplaced living room, daylight kitchen and dining. Very convenient location. MLS $54,500.

TOWNHOUSE
Three bedrooms (extra large master). Two outside areas, corner unit gives extra privacy. Large living room and separate family room. Very spacious, approx. 1600 sq. ft. MLS. $52,500.
GRAY LAITE 656-5267
NATIONAL TRUST 595-2121

WINDYHAUGH MANOR
The presence of a grand home, the quiet and seclusion of an exclusive residential location an unobstructed view of the city and sea. If you've found this an impossible combination in other condominums then visit Windyhaugh. Only one of four suites remain 1258 sq. ft.
2 Bedroom - $69,900

OPEN HOUSE SUN 2-4
1968 Fairfield Road
Brought to you by Citiscape
598-5659

SPENCER CASTLE
"The Ultimate in condominium living". Spacious 2 bedroom, 2 bathroom suites. Concrete and masonry construction in a secluded garden setting with the convenience of the Castle which offers guest rooms, pool, sauna and a touch of elegance. Call for a personal showing of our remaining suites. DANZO & FRANCO HOLDINGS LTD, 384-4013, 479-7286, 386-3816.

OPEN HOUSE
JUST LISTED
"THE LEXINGTON"
#102-1012 COLLINSON
THURS., FRI., SAT.
2-4 PM
BEACON HILL PARK DOWNTOWN
All so close to this lovely, LARGE, sunny, CORNER, 2-bedroom, 2 bathrooms, condominium with breakfast area in kitchen and large patio. In two-year-old, very attractive, well-run building $46,000.
JOAN BAXTER
For appointment anytime
382-8101 or res. 382-8037.
National Trust Co. Ltd.

Lorenzen REALTY LTD.
50 Bastion Sq. Bus. 383-4151

OPEN HOUSE
218-1870 McKENZIE AVE.
Friday 4:00-7:30 P.M.
You must see this customized, in tudor style, one-bedrm. condo. It's quiet and especially attractive, in good taste, has all conveniences. Close to university and Racquet club. It's very affordable, assessment is only $38.48. Asking $34,900.
BETTY SHEPHERD
388-5464 pager 704 383-4151

THE BEST.
IN CONDOMINIUM LIVING
The Spencer Castle Complex — where else may you enjoy such a unique and beautiful location and the pleasure of such superb gardens. The design of the building provides optimum privacy. This delightful suite is spacious and luxurious with 2 large bedrooms, 2 complete bathrooms, a gourmet kitchen, exceptional living room, unique plan in dining room. All this plus many extras. Also pleasant views of gardens and some sea views. Price $112,000. Don't miss inspecting — call:
RUTH LA CROIX
479-1667 385-8416
J. H. Whittome & Co. Ltd.

$39,900
625 ADMIRALS ROAD
Top floor, 2 bdrm. corner suite with exceptional views. Ensuite bath off master bdrm. OPEN TO VIEW 1:30-3:30 weekdays or phone CLARE BROCK 598-3321 or 592-2173. MLS 38451.
JACK MEARS OAK BAY REALTY LTD.

258 CONDOMINIUMS

INSIDE VICTORIA CITY LIMITS
Waterfront Condo.
Available now QUIET and SECLUDED and brand new at the WATER'S EDGE (630 SEAFORTH) 2 bdrms, 2 bathrms (4½ Rms) with 3 appliances. W to W carpets, drapes, parking, auto heat and H. water, whirlpool and possibility of ensuite laundry. (Mtge to approved purchasers at 11%.) several to choose from ($70,300 to $85,692.) Qualifies for 10%. C.C.A. Dickie Agencies Ltd. 382-4312 or 382-8239
COME AND COMPARE THESE SUMPTUOUS UNITS WITH OTHER WATERFRONT PROPERTIES.

CONDOMINIUM ON THE PARK
All the front windows have an unobstructed beautiful view of the trees and lawn of Beacon Hill Park. Very central, just 5 blocks from the Empress Hotel. Brand new 2 bedroom, fireplace, 1½ baths, beautiful interior and layout, equipped with all luxury appliances including washer and dryer. I will take your house or boat in trade. Asking $79,900. Phone Mr. Charles, days, 384-8035, eves., 598-8788.

LAST CHANCE
For 8% AHOP '76
From $450 Down
with B.C. Grant
$250 per mo. PIT
1 Bedroom from $28,900
2 Bedrooms from $34,700

OPEN
Weekdays 9-12 and 1-4 P.M. or by appointment, 385-2458
Byron Price & Associates Ltd.

HARBOUR COURT 525 BROUGHTON ST. EXCITING DOWNTOWN INNER HARBOUR LOCATION
ONLY 8 SUITES LEFT — SOME WITH SEA VIEWS. 1-2 & 3 BEDROOM SUITES IN THE HEART OF THE HARBOUR
SALE PRICE $77,500-$99,000
FOR AN APPOINTMENT TO VIEW CALL
ROYAL TRUST
477-0191 4082 Shelbourne St.
477-0191

RETIREMENT SPECIAL TOD HOUSE 2323 HAMIOTA ST.
1 bedroom, 1020 sq. ft. concrete and steel building. 1½ bathrooms, heatilator fireplace, washer and dryer, window in the fully-equipped kitchen, close to all facilities including one bus to town. All corner suites. Open Tues.-Sat. 1:30-4:00 or phone H. Bluke 383-4372.
JACK MEARS
OAK BAY REALTY LTD.
598-3321

ROYAL WOODS
1st OWNER — 1st CHOICE
1st TIME OFFERED
1009 McKENZIE AVE.
This 2 BR, corner suite was chosen for it's privacy and convenience. Royal Woods offers you an indoor pool-sauna, whirlpool, exercise room, workshop, library, recreation rooms, games room, tennis courts, etc. The suite has 1½ bathrooms, DR., kit. with fridge, stove and dishwasher, drapes and carpeting throughout. Priced for a quick sale at $44,500. Call A. Mackey at 595-1713.

OPEN SAT. 2-4
103-1312 BEACH DR.
OAK BAY
"THE ANCHORAGE"
$59,000
Charming 1-bedroom condominium with patio views of the water — a lovely place to live . . . for complete details call:
KATHLEEN HAWKINS
595-1535 477-6871
BOORMAN INVESTMENT CO. LTD.
2045 CADBORO BAY RD.

ROCKLAND FIREPLACE
Much sought after, well designed 2 bdrm. unit in small quite well managed building featuring ensuite plumbing and utility room. Southern exposure, beautiful fireplace. Within easy walking distance to downtown.
Exclusively offered at $59,900.
Lee Wrobel — Randy Small
385-1431 388-6275
No. 865 and 654
British American Realty Ltd.

SPARKLING
2-Bedroom unit, lovely stone fireplace, controlled entrance, washer, dryer, garburator, deep carpets. One block from the sea. A MUST SEE at $62,900.

Smith, Dobson Estates Ltd.
384-1424 388-5464 pager 610

CONDOS
1) CITY CENTRE — 2 bedrooms — $29,900.
2) FAIRFIELD — A very nice, 2 bedrm, 1½ baths, fireplace, major appliances, clear title — $62,900.
Both units available immediately. To view please call Vaughn Thompson, Victoria Realty Ltd. 386-3585 res. 658-8541.

PIONEER CO-OP TOWNHOUSES
Offer Special Advantages
1. Refundable Share Purchase
2. Cost of Living Bonus
3. Rents Based on Income
926 McCaskill St. — 3 BR
1006 McCaskill — 2 BR
794 Sherk St. — 2 BR
Available June 1st and July 1st.
Mrs. Urlacher 383-2553
Creighton Property Mgmt. Ltd.
388-4422

"ON THE PARK"
280 Douglas St. Unique and most attractive suite featuring fully applianced kitchen, dining and living room on first floor. Open stairs to charming large bedroom. Super private patio off living room and sundeck off bedroom. Controlled entrance and garage. Asking $64,900. MLS.
BILL MC CARTER 592-3970
HENDERSON REALTY LTD.
385-9741

OAK BAY $44,000.
You've heard of the immaculate car in perfect condition, driven by a dear little lady. Now come and see the condominium she lives in. Bright, large, ground floor, corner suite, 2 bedrooms, and simply spotless. This you must see. Quiet area, yet close to avenue shopping and bus.
JUNE CARVER 595-8664
HENDERSON REALTY LTD.
385-9741

SPECTACULAR OCEAN VIEW
2-bedroom luxury condominium of approx. 1700 sq.ft. situated in quiet area in Oak Bay, large living room, dining room, fireplace-some furnishings optional, balconies off bedrooms, kitchen and living room, interior decorated with today's style in mind. By owner, $159,000. Phone to view, 595-5629, 592-1110.

MUST SELL, THREE-BEDroom condominium in Esquimalt. Children and pets welcome. Asking $27,000. 383-6301.

FAIRFIELD, 2 BEDROOM CONdominium, 1½ baths, $44,500. No agents. Victoria Press Box 17.

258 CONDOMINIUMS

the Permanent For Sale
3647 SHELBOURNE 477-0141
LARRY BROOKS — MANAGER

1-B.R. CONDO, $28,000 MT. TOLMIE AREA
Freshly decorated lge. rooms and balcony. Bldg. with swimming pool and hobby and rec. room. Popular St. area. CALL: 477-0141, ELSIE O'BRIEN, DAY or EVE.

OFFERS INVITED ON $39,500
Two-B.R., vanity bathroom, clean attractive suite in popular University/Shelbourne area. Stove and fridge incl., lots of storage, good balcony. If you are in the market you owe it to yourself to see this before buying. Further info or to view call: 477-0141 (24 HRS.) OR 477-9313, ART LAWRENCE or BUNNY SIMONS, 477-1449
The Permanent

CHARACTER CONDO ESTATE SALE
Quiet location on treed lane. Mid-Victorian Mansion restored 1975, 1 Bdrm., Liv. Rm. with franklin F/P, Din. Rm. 6 units only, Bay windows in Br. and Lr. $44,500.
MARGARET PRICE
386-3231 388-6275 pager 461
BLOCK BROS. REALTY LTD.

THE SAVOY
Luxurious living in this 953 sq. ft., one-bedroom plus den condo. Concrete bldg. All appliances and drapes. This was the show suite so it has many extras. Handy downtown location. Asking $39,750. Call:
OLE KNUDSEN 479-2764 or
Royal Trust 384-8001

OAK BAY
$34,500. Close to waterfront appealing 2 bedroom co-op apartment overlooking Windsor Park. Assessment only $54.00 includes heat, taxes, water. MLS 39937.
595-1535 Gordon Adams 592-1353
BOORMAN INVESTMENT CO. LTD.
2045 CADBORO BAY RD.

URGENT! WANTED!
Vancouver couple retiring to Victoria, must purchase for occupancy in 5 weeks, a two-bedroom condominium, 1½ baths, about 1,200 sq. ft., Rockland area first choice. Phone Lynette Delahunt, 592-9224 or 592-2407.
MARGETTS & GOWER
OAK BAY PROPERTIES LTD.

$37,500
2 bedroom, 1½ bathrooms — excellent condition adult block. To view call:
386-7521 DEL HOEGI 383-0516
BOORMAN INVESTMENT CO. LTD.
612 FORT ST.

WESTERN EXPOSURE
Spacious — Beamed ceilings, huge old brick F.P. Eating area in lge. kit., wide halls — 1½ baths — 2 lge. Brs. — A condo to delight both young and old. Priced to sell at $45,900 MLS.
C. ATKINS 388-4434 B. BROWN

FOR SALE BY OWNER
University district 2 bedroom corner suite. Spacious rooms all with sliding glass doors to private patio. Easy access ground floor, 5 appliances plus sauna, whirlpool, party room. Call us for exceptional deal on financing. 658-8459.

306-1571 MORTIMER
OPEN FRI. & SAT. 2-4
Lovely 2-bedrm condo handy to University, K-Mart and Shelbourne Plaza. Assume exist mtge. Poss. now or fall. $38,900.
BOWDEN REALTY 383-5524

CONDO OWNER
Buyer with cash for 2-bedrm unit on sunny side, prefer Fairfield. Possession flexible.
BOWDEN REALTY 383-5524

ORCHARD HOUSE, STUDIO suite, 20th floor, panoramic view must be seen, pools, sauna, near Beacon Hill Park and town. Private sale. Offers on $25,900. 382-6384.

ONE BEDROOM, SAUNA, whirlpool, entertainment room, large balcony. Suit retired. Villa Royale, Beacon Hill Park, $29,995. First time advertised. Resident owner 383-9328.

SAVOY 1 BEDROOM $45,000. 381-5849.

259 TOWNHOUSES

TURGOOSE POINT ESTATES SEAFRONT TOWNHOUSES
21 Prestigeous Homes On Saanichton Bay
NOW SELLING
Open To View
Sat. and Sun 1-5
Daily 2-8
$92,000 - $118,000
Turgoose Point Estates reflect the careful planning and construction in creating CARE-FREE LIVING to suit the most discriminating purchaser.
Priority has been given to preserving the THREE ACRE treed setting offering approximately 800 feet of PRIME WATERFRONT on Saanichton Bay.
Your choice of FIVE DIFFERENT MODELS. Without a doubt TRUGOOSE POINT ESTATE TOWNHOUSES rank with the finest and most prestigeous waterfront developments in the GREATER VICTORIA AREA.
Victoria Realty Ltd.
386-3585

OPEN TO VIEW
SAT. and SUN.
2-4
#5-3987 Gordon Head Rd.
MUST SELL THIS MONTH DUE TO TRANSFER. Here is your chance to ENJOY and EASY lifestyle in this 3 bedrm, full basement home. Interior decor is SUPERB! Fridge, stove and garburator included! FINANCING — assumable 9% mortgage to qualified purchaser. PRESENT ALL OFFERS! New MLS.
EXCELLENT VALUE
$48,900
EILEEN MARTIN
477-7050
Seaspray Properties Ltd.
386-3124

259 TOWNHOUSES

THE SEAHAVEN
897 Admirals
Excellent Opportunity
WE BELIEVE WE HAVE THE BEST VALUE IN TOWNHOUSE ACCOMMODATION IN VICTORIA. NOW IS THE TIME TO BUY EITHER A TWO OR THREE BEDROOM TOWNHOUSE SITUATED ON A PARK—LIKE SETTING FOR CAREFREE LIVING. ALL HOMES HAVE HEATILATOR FIREPLACES IN THE SPACIOUS LIVING ROOMS, SMARTLY DESIGNED KITCHENS WITH FULL APPLIANCES AND MOST HOMES HAVE DOUBLE CARPORTS AND FULL BASEMENTS.
Open Daily 1-5 p.m.
Or contact for personal viewing.
WESTMONT REALTY
388-4434

QUALITY & LOCATION
PATIO HOMES — probably the best quality and dollar value in Victoria. Lovely views of the Harbour and the Olympics. 1700 - 2000 sq. ft. per unit. Triple plumbing, fireplaces, large private balconies, garden plots. Double parking, etc. BRAND NEW, from $74,900. Clear Title. Exclusive with Vaughn L. Thompson, Victoria Realty Ltd., 386-3584 - res. 658-8541.

WATERFRONT TOWNHOUSE IN LAUREL POINT
300 sq. ft. of LUXURY living on Victoria's Inner Harbour. 3 B.R.s, 2½ baths, loft, 2 terraces, sea view, conversation pit with fireplace. A rarity on the market!!
HARVEY N. MERRITT
595-7672 477-0141, pager 551
J. DAVID HYSLOP
598-5666 477-0141
The Permanent

CALIFORNIA PATIO HOME! TOWNHOUSE SUPERB!!
One Owner — only 7 units great privacy, 3 Bdrms, Liv. Rm. with F/P, Din. Rm, GREAT FAMILY ROOM OFF KITCHEN, 3 Patios, thermopane windows, excellent storage. $63,900. Move quick on this one.
MARGARET PRICE
386-3231 388-6275 pager 461
BLOCK BROS. REALTY LTD.

COSY WITH COMFORT
And easy care living. Superior built 3 bedroom 2 level townhome in a lovely treed and quiet retirement neighbourhood. Gorgeous views both front and back. Very private back patio. 2 baths, built-in dishwasher, quality carpeting. Very pleasant and appealing throughout. A better value at $48,900.
Dave Vogelgesang
477-1841 388-5464 Pgr. 760
BLOCK BROS. REALTY LTD.

Reduced $3,000 $49,900
Must sell this week! Ideal for the retired or empty-nesters. 2 bed, den and garage townhouse in a unique split-level floor plan. Beautiful park-like setting and club house for your enjoyment.
DIANE FULLMER
385-7721 384-8075 PGR. 407
GARDNER REALTY LTD.

TOWNHOUSE
3 Bdrms, Lr, Kitchen — very clean, close to shopping, Buses and the water in Esquimalt. All for the affordable price of $28,500. Call me to view.
MARY ANN WALDMANN
386-3231 477-5759
BLOCK BROS. REALTY LTD.

Country Side
As Low As $214 Mo.
For your own 3-bedroom home
652-4461 or 386-0897
or drive to 7925 Simpson Rd.
E.Y. Construction Ltd.

RENT TO OWN
Vaulted ceilings, skylight, appliances, drapes, fireplace.
-2 bed, 1½ baths, spacious floor plan, large private yard.
-James Bay 118 Michigan St.
-$61,800, Herb Smith, 388-6275, pager 880. Courtesey to Realtors.

WHY RENT?
You may own this bright 3 bedroom townhome near the Jubilee Hospital for only $2,000 down! Full price $41,500. Monthly payments of $382.63 includes mortgage, taxes and assentment. Call after 6 pm. for details. No Agents. 592-9821.

SIDNEY, CLEAN 2 BEDROOM townhouse, newly renovated, lots of storage room, deluxe stove and fridge included. Very quiet complex, take over existing mortgage at 10¼%, all offers considered. 656-4898 or 656-5114.

DELUXE TOWNHOUSE, 1 year old, quality construction throughout, 3 beds, 1½ baths, fireplace, dishwasher and other improvements. End unit of small complex, $49,900. Early possession. 385-9285. No agents.

1400 SQ. FT. 3 BEDROOM townhouse, quiet area, spacious grounds, low down payment. $44,500. 479-0588.

SWAN LAKE - $38,500
Spacious, attractive 3 bedroom townhome with patio and fenced backyard. 479-0772.

263 GARAGES FOR SALE, RENT OR WANTED

WANTED: GARAGE TO STORE 2 cars, must be able to lock. 388-6481, 8 am to 5 pm.

GARAGE OR STORAGE FOR 15' boat on trailer. 383-6753.

265 HOUSES WANTED TO BUY

DUNSMUIR 388-7868

WANTED
By an Albertan — A MANSION, The Older and Bigger — the Better — All Cash — preferably in Rockland area.
Call Leo Pigert 388-7868 or 598-1975 Res.

URGENTLY NEEDED
Side by Side duplex in Jubilee-Oak Bay-Fairfield area. Call Leo Pigert, 388-7868 or Res. 598-1975.

REQUIRED FOR GENUINE PURCHASER
Side x Side Duplex in the western community with lots of parking area. Would consider other areas. 3 Bedrooms each side. Phone Richard McKenzie 479-5047 or 388-7868.

ONTARIO LADY AND DAUGHTER
Urgently require 2 or 3 bedroom home with or without basement up to $68,000. Cash!
388-7557 Ben Greig 598-3105

OLDER LADY
Requires 2 bedroom home with small garden. Must be close to bus line. Cash up to $55,000.
388-7557 Ben Greig 598-3105
Capital City Realty Ltd.

265 HOUSES WANTED TO BUY

DOCKYARD EMPLOYEE
Requires a nice, starter home with two bedrooms, basement optional. Must have nice-sized lot. MAX: HIGH 40's. ALL CASH. CALL CHRIS GREIG 386-6164 CASTLE PROPERTIES LTD. or 386-1296 res.

CHARACTERS
I have them and need character homes for them, I require a home in good condition, Fairfield/Oak Bay to $75,000 and character duplexes or revenue. Do you have one you would like to list

271 LOTS FOR SALE

LARGE EASY CARE ROCKY lot located on Cedar Hill. Asking $34,500. Larry Haddon 592-7735. British American Realty Ltd. 385-T431.

LARGE WOODED LOTS, SERVICED, 3 M CIRCLE ON MINA AVE. FROM $28,500. CALL VIDCO 388-4232.

SOOKE. SUPERIOR WOODED lots on excellent road. 2 to 3 acres from $22,000. Mountain views. 642-5508.

CENTRAL SAANICH 8900 SQ. ft. lot, few trees, fully serviced in quiet cul-de-sac, $29,500. 652-1579 after 6pm.

APPROXIMATELY ⅔ ACRE, corner lot. Mill Bay area. Asking $15,900. Will consider trade or carrying mortgage, 477-7991.

WEST SAANICH RD., 1 ACRE half in grapes. Drilled well fine view. Mrs. McKeage 479-5868, Capital City Realty Ltd.

SHAWNIGAN LAKE HIGH SE-cluded 2 acre lot in village, lake-view, fenced, some outbuildings, $23,900. 743-5059.

LARGE LOT 65' X 165', SOON TO be sewered, 7 minutes town center. Near water. Selling for ½ price. $15,000. 382-8419.

BEAUTIFUL ROCKLAND LOT, $49,500. Byron Price & Associates Ltd., 385-2458.

GORDON HEAD LOT, 65X120, off Brousson Drive. $34,500. Evenings, 477-5015.

SEWERED LOT, 50X112, NEXT to 241 Cadillac, fruit trees. $23,900. 479-7572.

MILL BAY. ½ ACRE. WATER view. 4 lots. $20,700 each. City water. Phone 478-3854.

273 PROPERTY FOR SALE

WHITTOME'S

MILL BAY OFFICE
SHAWNIGAN OFFICE

SHAWNIGAN LOTS
—2½ acres square lot, level and heavily treed. $23,900. Shawnigan Lake.
—2.11 acres, square lot, with valley and lake views. Drilled well. $27,900. Shawnigan Lake.
—1 acre, square lot. Just like a small park. $19,500. Shawnigan Lake.
—Building lot ½ acre, Shawnigan Beach estates. In between 2 beautiful homes, piped water, $14,900.

RIVERFRONT
14½ acres of wilderness between Mill Bay and Duncan. Good for swimming and fishing. Large 10% mortgage can be assumed. Asking $79,500.

JOHN ETTEMA
743-5311 743-2607

BLENKINSOP VALLEY
48 ACRE FARM
Within 4 mile circle.
9 acres of lake, water rights. Includes all dairy farm buildings. All land of excellent soil and cultivated.
ARNOLD MARR 477-6233
WESTMONT REALTY (1977) LTD. 388-4434

COMMANDING PANORAMIC VIEWS
To Sooke Inlet and Olympic Mountains, across from famous "Grouse Nest" with sunfilled Southwest exposure. Two outstanding properties of 10.35 and 7.3 acres on Sooke Road with good timber and rich soil. Excellent building site for a discriminating party. The price is right. British American Realty Ltd. 385-1431. George Breiter 478-8493.

READY FOR YOU IN THE CITY ESTATE
10.10 acres in 4 mile circle. Lakeshore frontage and Blenkinsop Road frontage. Gently sloping property — Cultivated hay field. Serviced with power and Saanich water.
388-4434 ARNOLD MARR 477-6233
WESTMONT REALTY (1977) LTD.

METCHOSIN
1.1 ACRES
Beautiful panhandle lot situated in an area of fine homes. Nicely treed with good valley views. Drive way in, perc tested and on city water. Many excellent building sites. Asking 32,900.
386-3231 MIKE REID 658-8419
BLOCK BROS. REALTY LTD.

1.24 ACRES, SHERRINGHAM Estates, Sooke. Well treed, close to beach, offers. 477-4115 or 598-4824.

1.5 ACRE IN SASEENOS, cleared and level, close to schools and stores, $30,000, 642-3790.

274 PROPERTY WANTED

Property Wanted for out-of-town Purchasers
1. Waterfront — $200,000 to $300,000.
2. Need following listing — Mill Bay to Duncan, waterview property, 3 BDR, large lot, $75,000-$100,000.
3. 5-6 acres, suitable for dog kennel.
4. Mini-farm suitable for horses.
Contact ERIC FRASER 386-6331 or 743-9155.
A.E. LEPAGE WESTERN LTD.

WANTED
30-45 SUITE APARTMENTS
in James Bay, Fairfield or Oak Bay. Call the apartment man. Buyers waiting. CALL HAROLD WARE, CASTLE PROPERTIES LTD. office 386-6164 or res. 385-1580.

CASH FOR YOUR LAND
Well known developer will make quick decision and pay cash for sub-dividable land.
GLENN NICHOLLS
598-5144 598-7689
T.L. Mann & Associates Ltd.

CASH FOR
Land for development for subdivision, lots in the Victoria area. Kasapi Construction, 386-6191.

280 ACREAGE FOR SALE AND WANTED

DUNSMUIR 388-7868

WANTED
2-3 ACRES. CLOSE IN. DOES NOT HAVE TO BE SUBDIVIDABLE. ALL CASH. CALL: EVAN WILLIAMS 388-7868 OR 388-5464 PGR. 745 OR LEO PIGERT 598-1975 OR 388-7868.

INFLATION HEDGE
This 30 acre parcel has just been slashed as far as asking price is considered. $10,000 price reduction. Now only $47,500. MLS. However, the size has not been reduced. About 1 hour drive from town. A great opportunity. For information please call anytime.
477-0191 JACK MOEN 658-5448
Royal Trust

5.2 ACRES
CALDECOTE RD.
Beautiful country acreage. Partially cleared and partially treed. Tremendous building site already dug. Well also already in. Full Price $55,900.
RAY MILAN
386-3231 388-6275 pager 2495
BLOCK BROS. REALTY LTD.

280 ACREAGE FOR SALE AND WANTED

VIEW ROYAL
4.6 ACRES
Fantastic farm land close to town. Existing 8 stall barn and mostly fenced. On city water and ready for your dream home to be built. Try your offer on asking price of $65,900.
386-3231 MIKE REID 658-8419
BLOCK BROS. REALTY LTD.

10 ACRES
BAZAN BAY
Sea views, beautiful level land on 2 roads. Close to experimental farm. Has city water, great potentials! $135,000. ML 37978.
IRENE VAN 592-9194
THE PERMANENT 382-9191

Hobby-farm package. All work has been done. Walk in and start using 3 acres of pasture, 2-storey barn, modern workshop, farm equipment, 11-year-old, spacious home. Many extras, low 7¼ mortgage. If you recognize value call now. Only $109,000. Tom Evans 652-2620, 386-7545 Island Homes.

$45,000
9.3 acres in Happy Valley area just a short drive from Victoria. M.L.S. For more information please phone
GLEN ROBERTSON
382-8101 Res. 592-9776
National Trust Co.

BY OWNER: 10 ACRES IN METchosin. Sea and valley views. ¼ mile of road frontage. Level areas. Hydro. Very private. Arbutus and fir trees. Property A, boulderpath, off Neild Rd, $59,000. 479-0160 No Agents.

OUR DREAM IS TO HAVE A small acreage in the Metchosin area where we can raise our family and a few animals in a rural environment. If you can help us, please call 386-7801 or 642-5815.

BEAUTIFUL ONTARIO. 37½ prime wooded acres, mineral, timber rights; annual taxes $6. Excellent investment at $7,000. 478-1514.

2½ ACRES, MODERN TWO bedroom home, quiet rural setting, 6 mile circle. Also adjoining 2½ acre. 479-3728. No Agents.

10 ACRES, $2,900 DOWN. Trees, river. Price $39,800. Cobble Hill. 388-6876.

285 UP ISLAND PROPERTIES

WHITTOME'S

Mill Bay Office
Shawnigan Office

OPEN HOUSE
Sat.-Sun. 2-4 P.M.
2640 Sunny Glades Lane
Follow signs from Village
Lovely one-level home plus 2 car garage on large lot beautifully landscaped with fruit trees, flowering shrubs etc. Attractively decorated with tasteful use of wood. Asking $64,500.00
JOAN STALLARD
743-5311 743-9889

LIKE TO MOVE IN WHEN SCHOOL'S OUT
And let your family spend their vacation at the beach, just 2 blocks away? This 3 bedroom home, with full basement is presently under construction in Shawnigan Beach Estates. The contractor will be happy to use your colour schemes and decorating ideas. $59,900.00
VAL STRETCH
743-5573 743-4105

LAKEVIEW! $54,900
Fruit trees, shrubs, vegetable gardens and plush lawns surround this 3-4 bedroom home overlooking Shawnigan Lake, (and just ½ block to the beach). Call now for more information on this new listing. M73
VAL STRETCH
743-5573 743-4105

A SEAVIEW ACREAGE
at Mill Bay with a 4 level home such as this, doesn't happen very often! It's tucked away on a quiet road for utmost privacy. A young orchard, a fenced vegetable garden, a duck pond and many shrubs and flowers adorn this gracious property. Offered exclusively at $124,900.00 M65
VAL STRETCH
743-5573 743-4105

GRACIOUS SEAVIEW LIVING
Cobble Hill — Spacious Ranch style home features 4 bedroomss, den or sewing room, 2 heatilator fireplaces, large family room in full basement, double detached garage plus single concrete driveway to side of house for boat or rec vehicle on over ½ acre of park-like property. Thermo windows throughout, plus many, many extras. Priced below replacement at $81,500.00 M14
BOB DODD
743-5573 743-2766

YOU'VE WAITED FOR THIS
Over ½ acre prime Cobble Hill with gracious and practical home for a family. Large and private master bedroom with ensuite, cozy family room with wood burning stove, 3 other bedrooms, sundeck and shade deck take advantage of sunny location. Small barn for your pets and good garden area. $58,500.00 M74
MARY CARSTON
743-5573 743-5072
PAM NOVAK
743-5573 743-9860

SATELLITE SEAVIEW HOME
Cobble Hill — Immaculate 2 BR home with room for 2 more down in full basement. Home features 1344 sq. ft. main on floor, thermo windows throughout, 2 bathrooms, large laundry room and workshop, also covered balcony and 20 x 18 ft. sundeck over carport. Dining room has Z brick feature wall with Franklin fireplace. Priced at $66,400. M43
BOB DODD
743-5573 743-2766

1 ACRE
CAMERON-TAGGARD RD.
Ideal building site. 150' road frontage with Hydro and Phone available. Partly cleared with gentle slope from road with some nice trees and some excellent soil. $19,000. M46
BOB DODD
743-5573 743-2766

1 ACRE —
BRAITHWAITE DR.
Approx. 100 x 340 ft: Ideal building site. Water available, nice level lot. $19,000.
MARY CARSTON
743-5573 743-5072
BOB DODD
743-5573 743-2766

—Fantastic wooded 4 acre lot Cowichan Station. Good water probabilities and lovly choice of homesites. $34,700. M39
—Bidston Road — Generous treed ½ acre, community water. New Listing. $21,500. M69
—Huckleberry Road — Secluded ¾ acre, well treed, potential seaview, piped water $26,900. M60
—Just off Shawnigan-Mill Bay Road. 2.03 Acres secluded, creek nearby. $21,500. M41
—Summertime Fun — Recreation lot — South end Shawnigan has drilled well. $12,900. M19
MARY CARSTON
743-5573 743-5072

3.2 ACRES, SMALL HOUSE, good timber, 14 miles from Duncan on Highway 18. 749-6506. Owner.

SEAVIEW, MILL BAY, LARGE lot with water, $23,500. 743-2421.

ONE ½ ACRE VIEW LOT, MILL Bay, community water. 743-5861.

285 UP ISLAND PROPERTIES

malahat realty ltd.
P.O. Box 40
Mill Bay, B.C.
743-5525

DON'T MISS SEEING THIS IMMACULATE CUSTOM DESIGNED HOME
Over 2200 sq. ft. finished living area with extra quality throughout, 4 bedrooms, 2½ baths, spacious kitchen and family room, old brick fireplace in sunken livingroom, entertainment sized sundeck with seaviews. Thermopane windows, double enclosed garage on a tastefully landscaped ½ acre lot. Situated in Satellite Pk. near the sea. Very realistically priced for this area at $79,900.

5 BEDROOMS ONLY $56,900
Situated in Cowichan Bay south of Duncan in area of new homes. Well planned and suited to the growing family. Features include compact kitchen with separate eating area, in-line diningroom, floor to ceiling fireplace, wall to wall carpets, 4 piece bath on each level. Fenced lot on sewer and water.

SUPER CONSTRUCTION, SUPER VIEWS
Overlooking Shawnigan Lake, ¼ mile south of the village, only a short walk to beach, 3 bedroom home with many extra quality features. Rosewood panelling, custom walnut cabinets, floor to ceiling fireplace, builtin dishwasher, and micro oven. Lower level is self contained with separate entrance for in-law suite. Spacious covered sundecks on both levels take advantage of lakeviews. If you are coming to Shawnigan Lake don't miss seeing this. Excellent spot for the swimming and water ski enthusiasts. $59,900.

BEAUTIFULLY LANDSCAPED 2.3 ACRE IN MILL BAY
Immaculate older home with 2 bedrooms, large livingroom with fireplace, and hardwood floors, diningroom, bright large kitchen, and breakfast room with lots of windows overlooking the fabulour gardens. Year round creek supplies domestic and gardening needs. Vendor help forces sale of this lovely property. $69,500.

HANDYMAN SPECIAL ON 1.38 ACRES
A lovely property with a creek and small basement home, great opportunity for the fixer upper. Vendor anxious and will look at offers on the asking price of $39,500.

NEW HOME ON 1½ ACRES REDUCED TO $59,500
3 bedrooms full basement wall to wall carpet, Franklin fireplace, double glazed windows, well treed secluded property. Owner anxious.

A Rare Find
Mill Bay Rd Seaview
Immaculate 2-bedroom home on almost 1 acre with gorgeous views over Saanich Inlet, older but very well preserved and maintained. Kitchen with eating area, good-sized living room with fireplace, utility with washer-dryer hookup, enclosed sundeck to relax in and enjoy the view, nicely landscaped with many shrubs and trees. On community water. $63,000.

Shawnigan Lk Lot
$11,500
Where else can you find approx. ½-acre level treed lot with close beach access at this price? Mobile homes permitted.

WHITTOME'S

OPEN HOUSE
SUNDAY, MAY 6
265 INLET DRIVE, MILL BAY
(OFF MILL BAY ROAD)
MARTIN WALL IN ATTENDANCE.
WATERFRONT MOTEL
Eleven unit modern motel on Lake Cowichan. Concrete boat launch, 220 ft. of waterfront. $195,000.

LOTS & ACREAGE
22.38 acres on Riverbottom Road, offering privacy and seclusion. $49,900.
49 acres Riverbottom Road — possible to subdivide into two lots. Pond and older trailer on property. $96,900.
For more information on any of the above properties please call:
MARTIN WALL
748-0381 BUS RES
748-4449
J.H. Whittome & Co., Limited
254 Trans-Canada Highway,
Duncan, B.C.

VAN ISLE ESTATES ... SIXTEEN 2-5 ACRE LOTS LOCATED 30 MILES NORTH OF VICTORIA IN MILL BAY
$28,500 - $36,500
Lots 1-4, 2 ac. treed lots with views across Deep Cove to the Pat Bay Airport and beyond $36,500.
Lots 5 and 6, 4 acre lots — ½ treed, ½ meadow $34,500.
Lots 7-13 and 16, 2 acre, treed level lots $28,500.
Lots 14 and 15, 5 acre Open, level lots $34,500.
PAVED ROADS — WATER — PERC TESTED —
For further details please call Rick at Douglas Hawkes Ltd.
384-7128 598-1937

PARKSVILLE
2 waterfront homes, $100,000 to $125,000. Close to Marina, both parklike, private properties.

VIEW 3 BDRM HOME
Big living room and master bedroom, 1½ baths, $56,900.

6½ ACRES OF COUNTRY LIVING 2 bedroom, 3 year old house, plus big workshop. Mtn view. Sunny location.

CYSS URBAN, Block Bros
468-9070 Eves

MILL BAY
A well-maintained, family home that welcomes with its warmth and charm. The children's voices are now gone and it needs new occupants. Spacious with 4 large bedrms., enormous kitchen-dining combination, sep. living rm. with F.P., grand family rm. with F.P. Pasture and barn — fruit trees — adequate water supply. $90,000.
MARY MCGUIRE
479-1667 479-7668
J.H. Whittome & Co. Ltd.

PARKSVILLE
Located just N. of Island Hall in quiet Sylvan Park, featuring 3-4 bedrooms, 4 — 3-2 pce. bathrooms, heatilator F.P. in livingroom, family room off kitchen, thermopane throughout, electric eye garage door, beautifully landscaped lot. Priced to sell at $69,900, but open to offers. MLS.
385-7721 DALE BRIGGS 592-3978
385-7721 AUDREY MONT 598-7598
GARDNER REALTY LTD.

WATERVIEW RETIREMENT home, two bedrooms livingroom, kitchen, workshop, tool shed, greenhouse, close to Beach comber marina, fridge, stove, and drapes included. $42,000. 112-468-7354 after 6 pm.

MILL BAY
¾ acre wooded lot in controlled subdivision.
$16,500 477-1419

COBBLE HILL
2.04 acres with 5 year old, 4 bedroom house with fireplace, 3 stall barn, fenced and cross fenced, fruit trees and double carport, $64,700. 743-3072.

BY OWNER, 3 BEDROOM Shawnigan home on treed ¼ acre. 1325 ft. 2 years old. Fireplace. Appliances, drapes. View. $47,900. Trades? 743-4246.

285 UP ISLAND PROPERTIES

PARKSVILLE
Beautiful split level home. Over 1800 sq. ft. living area. Large L.R. with F.P., dining room, 3 large B.Rs., possible 4th or den, full ensuite off master B.R., family room, custom cabinets and eating area in kitchen, thermopane windows, double carport with concrete driveway, large 24'x14' sundeck, shake roof, exterior finished in maintenance free aluminum siding, centrally located. To view please call 112-248-9290 after 6:00 p.m.

290 FARMS FOR SALE AND WANTED

Peace and Tranquility
3-Acre Farm
Try your low down payment at this unbeatable price of $78,900. This fenced meadow land offers a 1½-year-old, 3-bedroom rancher, 1½ bath, sunken living room, excellent kitchen, family room all on one level. Plus a 3-stall barn with loft. MLS.
JULIE MANNESS 384-3866
WAYNE BUTTERFIELD
383-0408
National Trust 382-8101

"ESTATE SALE"
Reduced to $62,000. Must be sold. 2 acres of good flat farm land at 1642 Keating X Rd. Older two bedroom home in need of repairs. 10 year old barn in good shape. On municipal water. Exclusive with
OLE KNUDSON 479-2764
Royal Trust 384-8001

FOR SALE OR LEASE. 10 acres on Marble Lake Rd Lake Cowichan, modern 3 bedroom home. Above ground pool. Barn and irrigation system. Partly cleared and mostly fenced. Lake access 1008. $89,500 or as above with 5 acres. $62,500. 749-3755.

STOCK FARM, PREFER GOOD land and facilities, not isolated. Phone 204-886-2522, write Jones, Box 52, Teulon, Manitoba.

293 GULF ISLAND PROPERTIES

GALIANO ISLAND
10 acres, 4 cleared. House and cabin. Cedar and fir log house. Good wells, on hydro and power road.
RALPH KELLER 598-5144

MAYNE ISLAND
40 acres, 300-degree panoramic view of straits and gulf. 110-ft. wrap-around sundeck, large log house, 1800 sq. ft. on main, rock fireplace across one wall. Could be used as home, clubhouse or lodge. $235,700. Owner will carry portion or trade for home in lower mainland.
RALPH KELLER 598-5144
T.L. Mann & Associates Ltd.

BEACH COTTAGE
Located on PROTECTION ISLAND close to Nanaimo with 80'x103 ft. sandy beach, excellent two bedroom cottage with electric heat, telephone, sundeck and close to city water. A steal at $34,500. For brochures and info., phone or write GLEN GALLOWAY, personally at 758-5537 (home), or 754-4401 (office). Toll free line from Victoria, 388-9240.
BLOCK BROS. REALTY LTD.
83 Victoria Crescent,
Nanaimo, B.C.
V9B 5B9

SALTSPRING
Very attractive 2 bedroom plus ... character cottage across from WATERFRONT, excellent harbour views, almost 3 acres only 2 mile from Fulford.
Brian Ripley 388-7557
Capital City Realty Ltd.

SALT SPRING ISLAND
90 acres of high view, partially timbered property with southern exposure overlooking the Gulf Islands. Subdividable into 4 lots with preliminary approval granted.
Asking price $125,000
592-4792

GABRIOLA ISLAND
Beautiful building lot, ½ acre treed, $5900. 1 acre at $13,000. 5 acres on power $24,900. 10 acres, well timbered. $38,000. Waterfront 1 acre $9,700.
Neil Wark 247-8852
Gabriola Rlty. 247-9622.

BEAUTIFUL NEW COTTAGE on 90' seafront, Sandpiper Beach, Hornby Island, BC. Carpeted, new appliances, $59,000. Write: J. McFarlane, Porpoise Cres, Hornby Island, V0R1Z0. Phone 335-0191.

HORNBY ISLAND-SUPER VAcation home, must be sold due to family breakup. On 16 acres of south view property, $50,000 handles. Call Robin Fells 335-2283 or drop by.

CHOICE GULF ISLAND WAterfront property, convenient beach, 100' frontage facing sheltered narrows, parklike setting with hydro available. 385-1093.

SALTSPRING ISLAND, ½ acre lot on Le Page Road, near St. Mary's Lake, hydro and water available. Must sell. $13,000 or offers. 479-4244.

SALTSPRING, GARNER RD, ½ way between Ganges and Fulford, 5.9 acres, treed, secluded, capped well, hydro, $19,900. 656-5909.

HORNBY ISLAND
Beautifully treed ½ acre building lot, $7,500. 652-4977, 477-4358.

SPELL IT OUT

When you

have something

to sell, the easiest

way to find

a buyer is to

spell it out

in print!

You do that

by placing a

low-cost

Classified Ad

in the newspaper,

telling our

readers what

you have to sell.

We'll help you!

Give us a call

today

at 386-2121.

Deaths and funerals

305 DEATHS and FUNERALS

FETHERSTONHAUGH — In Victoria, B.C. on May 1, 1979, Mrs. Lenora Josephine Fetherstonhaugh, aged 50 years, born in Golden, B.C., late residence, 273 View Royal Avenue. She leaves her husband, Richard and son, James, at home and her aunt Mrs. Aleta King, Golden, B.C.
Service in All Saints View Royal, Stewart at Pallisier Avenue on Monday, May 7, 1979 at 1:00 p.m. Rev. C. E. Lonsdale officiating. Interment at the Hatley Memorial Gardens. Arrangements by the Sands Mortuary Limited.
SANDS — VICTORIA

HUNTER — Mary E. (Mollie) suddenly in Vancouver, 30th April 1979. Beloved wife of the late Robert Hunter, father of Marjorie (Mrs. James C. Brown), John S. Hunter and the late Robert L. Hunter, also survived by seven grandchildren and three great-grandchildren.
Private funeral held in Vancouver.

MILLER — Thomas E., April 28, 1979, after lengthy illness at Camano Island. Formerly of Tacoma, Washington. Past Grand Regent and Past Grand Secretary Royal Arcanum.
Funeral service was held Wednesday, May 2, cremation.

RUSSELL — George Norval of Victoria passed into the presence of his Lord, May 3, 1979. Survived by his wife, Muriel; one son, David; two daughters, Margaret and Mary Anne; five grandchildren; also one sister, Anne Hodgson.
Memorial service will be held Tuesday, May 8 at 4:00 p.m. in the Hillside Baptist Church, North Vancouver, B.C. Rev. D. McLeod officiating. Cremation. Flowers gratefully declined, donations may be made to C.B.O.M.B. Arrangements through the Memorial Society of B.C. and First Memorial Services Ltd.

308 CARDS OF THANKS

VIOLET STALKER WISHES TO thank the many kind friends and relatives for the beautiful expressions of sympathy in the loss of her loving husband William. Many thanks to all the members of the Victoria Lapidary Society.

309 IN MEMORIAM

DUTHEL — In loving memory of a wonderful Mother and Grandmother, Cordalia, who passed away May 4, 1978.
To hear her voice, to see her smile,
To sit and talk to her awhile,
To be together in the same old way,
Would be our dearest wish today.
—Always remembered by Marie, Jeff and Family.

DUTHEL: Cordelia, In loving memory of our dear Mother and Grandmother who passed away, May 4, 1978.
A prayer from those who loved you.
Memories fond and true.
In our hearts you will live forever.
For we thought the world of you.
The Fossums

JIGGINS — In loving memory of Mable Lillian who passed away on May 4, 1978.
To hear her voice, to see her smile,
To sit and talk to her awhile,
To be together in the same old way,
Would be our dearest wish this day.
—Always remembered with love and affection by her loving husband Fred, her Son and Daughter-in-law Mike and Joan, her grandchildren Chris, Susan, Kim, Angela and Patrick, also Janice, Kelly and Joseph and her great grandchildren, Aaron and Adrian. God Bless you grandma.

STEVENS - In loving memory of dear Mom and Dad (Albert and May).
Loved and remembered always Glad and Tom.

THEY SHALL GROW NOT OLD AS WE WHO ARE LEFT GROW OLD, AGE SHALL NOT WEARY THEM, NOR THE YEARS CONDEMN, AT THE GOING DOWN OF THE SUN, AND IN THE MORNING, WE WILL REMEMBER THEM.
WITH GRATITUDE, SANDS

Sleep on dear
good mother,
it has been
long years

Since you left
our hearts
filled with sadness
and tears

Yours was a heart
that was blithesome
and gay

Scattering sunshine
all along
the way

You know how we love
you
and, yes,
love you yet

Though God took you
from us,
we cannot
forget.

PRELIMINARY NOTICE AUCTION SALE
SURPLUS GOVERNMENT OF BRITISH COLUMBIA VEHICLES AND EQUIPMENT
APPROXIMATELY:
5 Tandem graders, 15 trucks (½ tons, vans, 4-ton dumps, crew cabs, 4x4's, panels, 1967-1971 models). 3 1971 4-dr. sedans, 2 pickup canopies. 2 case 1½ yard loaders. 1 Fordson 4x2 tractor loader. Chain blocks and misc. motors. Portable welder and 1 Malsbury steam cleanser.
Plus misc. items.
TO BE SOLD AS IS WHERE IS.
DATE: Saturday, May 12, 1979, at 10:00 a.m.
LOCATION: Ministry of Transportation, Communications & Highways Yard, Kipp Road, Cassidy, B.C. (approx. 3 miles south of Nanaimo).
NOTE: Not roadworthy vehicles to be towed away only by certified towing companies. Permits to move roadworthy vehicles on the highway will be available at the sale.
SALE TERMS: Cash or certified cheque. Personal or company cheques not certified will be accepted only if accompanied by a letter of credit from your bank. No exceptions.
PLUS 4% SALES TAX.
INFORMATION: Nanaimo Auction Sales Industrial Division, Gary Whitmore: 753-1931.

310 FUNERAL DIRECTORS

Sands

COMMUNITY CHAPELS DEDICATED TO SERVING Vancouver Island Families

HERE WHEN YOU NEED US

Your Seven Community Chapels	
VICTORIA	388-5155
SIDNEY	656-2932
COLWOOD	478-3821
DUNCAN	746-5212
LADYSMITH	245-2331
NANAIMO	753-2032

We Care About Vancouver Island Families

Sands

McCall's

FRIDAY
COTTERILL
Mrs. Alice H.
1:00 p.m. FAMILY CHAPEL
BENTLEY
Mr. Frederick H. J.
2:00 p.m. FLORAL CHAPEL
HUNTLEY
Mrs. Violet A.
3:30 p.m. MASS
ST. ANDREW'S CATHEDRAL

McCALL BROS.
Funeral Chapels
1400 VANCOUVER STREET
AT JOHNSON

For Funeral Information
Phone 385-4465

Hayward's (B.C. Funeral Co.)
Thomson & Irving

Funeral Chapels
1625 Quadra St.
386-3505

CUNNINGHAM
FUNERAL CHAPEL
1155 FORT STREET
Phone 384-5512 or 384-8626
Offering dignified moderate service for all. Geo. S. Cunningham, owner, manager.

FIRST MEMORIAL SERVICES
Serving the Public and Exclusive Area. Undertakers for the Memorial Society of B.C. 658-5244.

311 MONUMENTALS

STEWART MONUMENTAL WORKS LTD.
ESTABLISHED 1896
Marble fireplace and tabletops.
1403 May St. 384-3452
Memorial of Distinction

Mortimer's Monuments
383-6421
709 KINGS RD. (at Douglas)
FOUNDED 1877

NOTICE OF APPLICATION FOR CHANGE OF NAME
NOTICE is hereby given that an application will be made to the Director of Vital Statistics for a change of name, pursuant to the provisions of the "Change of Name Act," by me:— Jane Muriel Murray of 2087 Crescent Road in Victoria, in the Province of British Columbia as follow:— To change my name from Jane Muriel Murray to Jane Muriel Berry.
Dated this 1st day of May, AD 1979.
J. M. Murray

NOTICE TO CREDITORS
GEORGE ALBERT TWAMLEY also known as GEORGE A. TWAMLEY, deceased, late of 1045 Joan Crescent, Victoria; British Columbia.
NOTICE IS HEREBY GIVEN that creditors and others having claims against the estate of the above-named deceased are hereby required to send them to THE CANADA TRUST COMPANY, 650 View Street, in the City of Victoria, British Columbia, by the 27th day of May, A.D. 1979, after which date the executors will distribute the said estate among the persons entitled thereto having regard only to the claims of which it then has notice.
DATED this 27th day of April, A.D. 1979.
THE CANADA TRUST COMPANY and FREDA CATHERINE GARDNER, Executors
By their Solicitors,
Messrs. Martin, Jawl & Bundon

SHERIFF'S SALE
Under and by virtue of several Writs of Seizure and Sale and several Warrants of Execution, issued out of The Supreme Court of British Columbia, Victoria Registry; The County Court of Vancouver Island, Victoria Registry; and the Provincial Court of British Columbia; Small Claims Division, Victoria Registry, against the goods and chattels of:
1) Izaac Dejong
purported to be
(1) 1973 AMC Hornet SST serial # A3A057E710109
(1) 1970 Scamper Trailer serial # 70S7033
2) Herb Hamer Ltd.
purported to be
(4) 1969 Mercury Marquis Colony Park station wagon serial # 9Z76x593521
3) Mary Alice Kearney
purported to be
(1) 1976 AMC Pacer serial # A6C667A212626
4) Russell Watson
purported to be
(1) 24-foot Fiberglass Hull Inboard Boat
I have seized and will offer for sale by public auction at Victoria Super Service Ltd., 310 Bay Street, Victoria, B.C., on Friday, the 11th day of May, 1979, at the hour of 10 o'clock in the forenoon, all the right, title, and interest the defendants have in the vehicles, trailer and boat. The vehicles, trailer and boat may be viewed at Victoria Super Service Towing Ltd., 310 Bay Street, Victoria, B.C., between the hours of 8:30 a.m. and 4:30 p.m., Monday to Friday.
Terms of Sale: on a where is, as is basis, cash plus 4% Sales Tax.
For further particulars apply to Deputy Sheriff Holmes, Room # 1, 850 Burdett Avenue, Victoria, B.C. 387-6811.
W. A. Lee,
Sheriff,
Vancouver Island
Region No. 1



GARDENING
jack beastall

Seedlings Spurt Ahead

Somewhat higher temperatures at night during the past week have noticeably quickened the growth of seedling vegetables already through the soil.

Broad beans have doubled their height and thickened out with sideshoots. These beans were not sown until Feb. 21 but already show thick tip clusters of leaves probably sheltering flower buds.

We allow side shoots to develop on broad beans because in our clay loam which we consider rich soil, they lengthen the picking time into early June if weather is not too warm.

The dwarf laxton's Progress peas have been given 18-inch stakes for support. We realize this in only possible for a small sowing but since they have tendrils like taller peas we find the plants grow more quickly and produce more pods when encouraged to be upright.

A little extra soil is laid over the root area of peas after a good watering to help retain moisture around the roots.

Thinning of small-seeded vegetables needs some attention even though sown as thinly as possible.

White turnips at this season are grown mostly for their tender green leaves so filled with vitamins and minerals. These seedlings receive only a token thinning until enough leaves develop to make a small picking. A sowing about mid May will be grown for the tender small white turnips which are as edible raw as young radishes.

With carrots, thinning must begin early — that means when not much more than an inch high. Carrot growth, and beets too, needs to be unchecked in the early stage particularly. Their growth must be continuous.

First thinning may be to about half-inch apart. Remember to press gently with finger on each side of remaining carrot seedling to ensure a minimum of root disturbance.

To lessen attraction to carrot rust-fly, put discarded carrot seedling into a container as you work. They go to the compost pile where the odor of the leaves will attract the fly if it is already around. Since no carrot root is attached to the little bit of foliage, there is nowhere for the fly's eggs to develop if laid in the vicinity, and the row crop will be safe from that fly at least.

Gardeners who still use the so-called old fashined but most economical ground coffee and loose tea can spread this used material alongside carrot rows, where its odor will help to mask the odor of carrot foliage. The humus value is in being a shield to the soil beneath from direct sun and wind which take moisture from the soil.

Crushed mint leaves are another means of masking plant odors which attract unwanted insects. Scatter some fresh crushed leaves along the carrot row.

A few leaves crushed and scattered around young cabbage seedlings each day will help protect them from the egg laying cabbage white butterfly; you notice them searching for the plants and then veer away quite distracted. It pays to keep the odor fresh daily.

It is unfortunate that the carrot-rust fly is not as visible as the butterfly so that we amateurs are unaware of its presence. However, small flies similar to houseflies but not nearly so active have been observed near carrots, crawling on the soil. Their color is exactly that of the soil so can be easily overlooked.

Thinning and cultivating carefully between rows is best done from ground level on the knees with small hand tools. Only thus can we see what is going on down there among our vegetable plants.

Que. Asbestos Talks Denied

ST. LOUIS, Mo. (UPC) — The U.S. parent firm of Asbestos Corp., one of Canada's largest asbestos producers, says Quebec has never made any offer of "substance" to purchase the company and it protests the government's intention to expropriate the firm.

Quebec Finance Minister Jacques Parizeau said, during his announcement in the provincial legislature Wednesday, that after months of negotiations the government and the parent firm General Dynamics were still far apart on a per share agreement for Asbestos, in which the St. Louis, Mo., firm holds 55 percent interest.

"We are still open to negotiations if the Quebec government requests," General Dynamics spokesman Peter Connolly said Thursday.

"It is unfortunate that the Quebec government has announced their intention to implement legislation to expropriate Asbestos Corp. without ever having conducted any meaningful negotiations or having made any offer of substance.

"We will utilize all available means to protect our interest of the minority shareholders of Asbestos Corp."

Parizeau said Wednesday the Parti Quebecois government would reintroduce the necessary legislation empowering it to expropriate Asbestos Corp. of Canada.

The Quebec government had offered $42 a share — a total offer of between $116 million and $125 million — but General Dynamics sought $100 per share for its 55 percent interest in Asbestos.

The government had brought in legislation Dec. 15, 1978 if negotiations for an acceptable purchase price were unsuccessful. The bill died on the order paper when the legislature adjourned for the Christmas recess.

Provision was made for a three-man arbitration board to set an acceptable price. The board would be comprised of company and government representatives with a third party acceptable to both. The arbitrators' decision would have been subject to appeal through normal legal channels.

General Dynamics contended at the time that Asbestos was a federally chartered company and as such its shares could not be expropriated by Quebec.

LUNDS AUCTION
TUESDAY, MAY 8, 1 P.M. and 7 P.M.
Preview: Sat. 10 a.m.-3 p.m.
Mon. 9 a.m.-5 p.m., Tues. 9 a.m.-Saletime
FURNISHINGS: Sofa Stes. including near-new Comer Sectional Bedroom Stes., Dinettes, Maple Table and 4 Chairs, Wal. Buffet and Hutch set, 6 Dining Chairs, Occ. Tables and Chairs, Windsor style Armchair. Office Desks, Executive Swivel and Office Armchairs.
APPLIANCES: including Gourmet Range, Deep Freeze, COLOR TV including models by Zenith, Quasar, R.C.A., Admiral. MISC. including large display Cabinet, Garden Tools, Lawn Mowers, near-new Kirby Vacuum, Exercise Bike, Guitars, Bicycles, Prints, Oil Paintings. **OVER 600 QUALITY LOTS.**
THE AUCTIONEERS AND APPRAISERS FOR VICTORIA AND VANCOUVER ISLAND
LUNDS AUCTIONEERS and APPRAISERS LTD.
926 Fort St., Victoria
Tel. (604) 386-3308

Error Causes Another N-Plant Malfunction

WASHINGTON (WP) — A nuclear reactor malfunction, including some of the same elements that caused the near-disaster at Three Mile Island in Pennsylvania, caused the shutdown of a New Jersey power plant Wednesday afternoon, officials of the Nuclear Regulatory Commission announced Thursday.

A combination of erroneously closed valves, conflicting instrument readings and signals that went ignored resulted in a "triple low" water level over the radioactive fuel core of the nuclear reactor at the Oyster Creek plant near Toms River, N.J., the NRC was told at a staff briefing.

The holding company that owns Oyster Creek is the same one that owns Three Mile Island. Beginning at 1:53 p.m. Wednesday the water was no higher than 4 feet 8 inches above the top of the core for at least 30 minutes and may have fallen lower than that, the officials said, possibly exposing the core.

However, no radiation was released into any of several water and air samples taken at the site, indicating that there was no damage to the core. The reactor was cooled and depressurized to cold shutdown by 10:20 p.m. Wednesday and will remain shut until the incident is investigated, according to Norman Moseley, chief of the NRC's reactor operations inspection branch.

The Oyster Creek reactor was built by the General Electric Co. in 1969 for Jersey Central Power £ Light Co., which is owned by General Public Utilities Co., the same holding company that owns Three Mile Island's utility. The plant produces about 25 percent of Jersey Central's peak power load to some 677,500 customers.

NRC officials gave the following description of the event:

The Oyster Creek reactor is of the "boiling water" type in which the cooling water that circulates around the core boils directly into steam that then drives a turbine to produce electricity. As the water passes through the turbine, it condenses back to water and recirculates to be heated again at the core. The system at any time is part water and part steam.

Maintenance work being done on the plant somehow caused a "spurious high pressure signal" to go off, which caused the reactor to "scram," or shut down, at 1:50 p.m. Wednesday. Residual heat kept the water boiling away, but for some reason five valves in the system had been shut so it could not flow back from the turbines.

One had been shut for maintenance, two were shut for unknown reasons, and the last two were inexplicably closed by the operators during the incident, the NRC was told.

The water level over the core kept dropping, but at the time of the "triple low," which was the "limit of safety," according to one official, "The operator was looking at ... water-level indicators that were telling him the water level was all right."

At that point, automatic bypass lines opened around the shut valves and brought cooling water back to the core. Normal circulation was re-established 36 minutes into the incident, and the reactor was gradually brought to cold shutdown by 10:20 p.m.

The NRC regional office was notified of the event at 1:20 p.m. but nobody at Oyster Creek was apparently aware there had been a triple-low water level until sometime in the evening. Darrel Eisenhut, deputy director of the NRC's operating reactors division, said he learned of the low level at 11:40 p.m. at home.

This was apparently because the computerized event recorder, which automaticaly lists the changes in any instruments, had been shut off by the operators sometime during the incident. Officials said this may have been because the operators thought there was no further event to record or simply because "it was spewing paper all over the floor."

Rep. Andrew Maguire D-N.J., told the NRC he regarded the event as "a most serious incident" in which "a crisis was very nearly upon us once again." He said he would sponsor investigations to parallel those into the incident at Three Mile Island.



THE MYTHICAL Greek who drowned in the sea because his wings made from feathers and wax melted when he flew too close to the sun would likely have envied Larry Mauro, of Riverside, Calif., shown here in the cockpit of his solar-powered aircraft. The craft is powered by silicon solar cells installed on wingtops, which feed electrical current to a battery pack at base of cockpit.

Radiation Dose Twice Earlier Guesstimates

WASHINGTON (WP) — The collective radiation dose to people living within 50 miles of the Three Mile Island nuclear power plant accident was at least twice as high as previously estimated, but the level was still so low that almost no health damage should occur, federal officials said Thursday.

At a Senate subcommittee hearing Thursday, Health Education and Welfare Secretary Joseph A. Califano Jr. said that based on the new data "we would expect one additional cancer death" and "one non-fatal cancer" above normal from the two million people living around the Pennsylvania nuclear facility. He added that some scientists using the same data would predict up to 10 new cancer deaths and an additional 10 non-fatal cancers.

At the same time, officials admitted, the data they have is so sketchy that they have no way of telling how much radiation any one individual might have received. Thus their estimates of health effects are really only educated guesses.

The difficulty in setting the extent of radiation exposure, they said, came from the limited number of radiation measuring devices that were working outside the plant site during the first three days after the accident began when most radiation was released.

As reported at the time by *The Washington Post* the 17 thermal luminescent dosimeters (TDLs) maintained by Metopolitan Edison Co., were, during the initial key days, the only devices within 12 miles of the plant used to determine the off-site exposure.

The first of some 200 federal government TDLs were not put in place until most of the radiation releases had ended.

The cumulative radiation exposure figure obtained from TDLs is important in setting dose rates, which in turn are needed to estimate future health risks to the population.

Brezhnev's Ailments Cloud Talks

WASHINGTON (AP) — Reports that President Leonid Brezhnev of the Soviet Union is frail and tires easily have raised the prospect that his impending summit meeting with President Carter may be curtailed.

At 72, Brezhnev was said to be mentally alert in his recent talks in Moscow with President Valery Giscard d'Estaing of France. But his many physical ailments were evident, U.S. officials were told.

The assessment here is that Brezhnev cannot manage more than an hour's detailed discussion before tiring visibly.

"If you tried to push him more than two hours, you'd be asking for trouble," said one U.S. official.

But the official, who asked not to be identified, said Brezhnev's stamina varies from day to day.

One indication of Brezhnev's slipping strength is that the struggle over succession has already begun in the Kremlin. The situation is said to be similar to the periods around the deaths of Lenin and Stalin.

The main purpose of the Carter-Brezhnev meeting is to sign a U.S.-Soviet treaty limiting long-range bombers and intercontinental ballistic missiles.

At the same time, Carter may announce a decision to extend trade benefits to the Soviet Union. And the two leaders might agree to ban interference with each other's satellites and other surveillance systems.

Carter also would like to hold detailed discussions with Brezhnev about reducing NATO and Warsaw bloc foot soldiers, tanks and guns in Central Europe and on a number of global issues, including the Middle East.

But if Brezhnev's health curtails the summit, what might be accomplished would be similarly limited.

Since 1974, the Soviet leader has had ups and downs of health, sometimes disappearing from view for six weeks or more, but returning with bounce and verve.

His ailments include some deafness and apparent jaw and breathing troubles.

The time and place of the summit meeting, as well as the agenda, have not been resolved. There has been some discussion with the Soviet Union, but the real negotiations on a site await completion of the treaty.

On Thursday, U.S. State Secretary Cyrus Vance held his 23rd meeting so far this year with Soviet Ambassador Anatoly Dobrynin.

State department spokesman Hodding Carter said some substantive questions remain unresolved and that Vance and Dobrynin will meet again next Monday or Tuesday.

Carter said he hopes the two governments will be able to make an announcement next week about the conclusion of the negotiations.

Crossword By Eugene Sheffer

ACROSS
1 Identifying strip
6 Frighten
9 — up
12 Child's marble
13 Org. for doctors
14 Feel remorse
15 Chief office of Ottoman Empire
16 Beard trimmers
18 They serve bibbers
20 Dill
21 Shinto temple
23 Mi, fa, —
24 Tapered nails
25 Cather's "One of —"
27 Change
29 Contains oolong, sometimes
31 Kettledrum
35 Crisp breads
37 Victor Borge, for one
38 Warrant
41 Piece out
43 Manipulate dishonestly
44 — Jay Lerner
45 — Antilles
47 Kind of basement?
49 Food fish
52 Summer on the Loire
53 "All About —"
54 Flee to wed
55 Irish sea god
56 To be, in Spain
57 Send

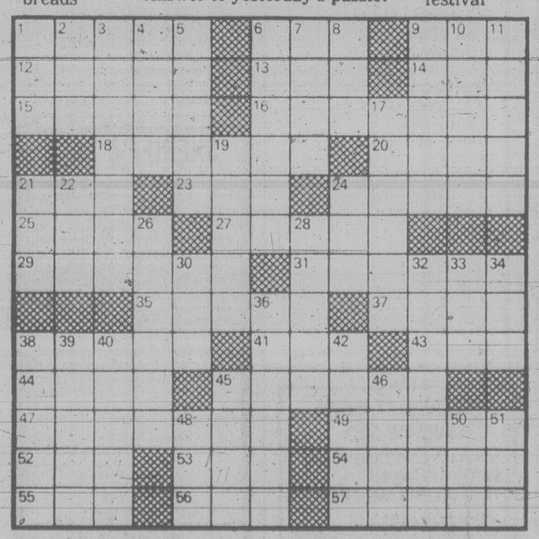
DOWN
1 Track circuit
2 Past
3 Santa —
4 Girl's name
5 Ogles
6 Author of "Jurgen"
7 Its capital is Muscat
8 Conflict
9 Sphere of action
10 Healed
11 Tries
17 Irish cap
19 Deep ditches
21 Heavy drinker
22 Color
24 Wager
26 Board or chicken
28 Duties
30 Word with come or go
32 Pub's heart
33 Cuckoo
34 Limb
36 Sharper
38 "Mack and —"
39 Gladden
40 Less frequent
42 Organic compound
45 Dwell
46 Writer Gardner
48 Early Roman money
50 News org.
51 Asian festival

Avg. solution time: 25 min.

O	L	A	F	■	F	O	E	■	A	F	A	R
R	A	L	O	■	O	U	T	■	D	O	N	E
E	L	M	O	■	O	R	T	■	D	O	N	A
L	O	S	T	I	T	■	A	B	A	T	E	D
■	■	■	L	O	S	■	E	M	S	■	■	■
C	A	F	E	■	T	R	A	N	S	O	M	S
U	S	O	■	E	O	N	■	R	O	E	■	■
P	H	O	T	O	P	I	A	■	F	E	E	T
■	■	■	T	I	N	■	P	O	E	■	■	■
M	A	P	L	E	S	■	E	S	T	A	T	E
E	G	A	D	■	O	H	S	■	T	U	R	N
R	I	D	E	■	H	I	T	■	E	R	I	N
V	O	S	S	■	O	P	S	■	R	A	M	A

5-4

Answer to yesterday's puzzle.



Jo'Burg Police Hunt Gunmen

JOHANNESBURG (AP) — Police set up roadblocks and made house-to-house searches in the black township of Soweto today for guerrillas who stormed a police station, shot and wounded three officers and three civilians, then set the building ablaze.

The raid Thursday night was the boldest yet by the guerrillas in South Africa. The six wounded — three black policemen and three black civilians, one a woman — were taken to a hospital where two of them underwent emergency surgery, police said.

A police spokesman said three guerrillas were involved in the attack on the Moroka police station inside Soweto, a township of one million and site of bloody rioting in 1976.

He said the guerrillas pumped automatic fire from their Soviet-made AK-47 assault rifles into the station, then burned the three-room building to the ground, before escaping into the night.

The raid was the third attack on a police station by black insurgents. On Oct. 24, 1976, a bomb exploded and damaged a Soweto police station but no injuries were reported. In December 1977, a Johannesburg police station was bombed, but again there were no injuries.

Black guerrillas have had little luck in penetrating South African territory from suspected bases in Botswana.

Special Offer

FOR PRIVATE PARTY CLASSIFIED ADVERTISERS

Use this handy coupon to place your Classified Advertisement and save money

Name .....
Address .....
Phone No. .....
Signature .....
No. of insertions ..... Amount Enclosed $ .....

FILL OUT AND MAIL TO
SPECIAL OFFER
Victoria Press,
P.O. Box 300,
Victoria, B.C.
V8W 2N4.

OR
DELIVER IN PERSON TO
2621 Douglas St.,
Victoria, B.C.

Your ad will run as soon as possible upon receipt of this coupon and payment or please specify consecutive dates.

Classification Number ..... **10 WORDS MINIMUM**

10 Words for 1 insertion in The Daily Colonist and Victoria Times: 12¢ for each additional word. **$1.20**

10 Words for 3 insertions in The Daily Colonist and Victoria Times: 28¢ for each additional word. **$2.85**

10 Words for 6 insertions in The Daily Colonist and Victoria Times: 45¢ for each additional word. **$4.50**

Victoria Press Box Charge $3.25 per month.
Replies to be mailed Replies to be held for pickup.

All ads must be written in regular classified style, and run on consecutive days.

All real estate, mobile home, rental and business advertising is considered to be commercial advertising and will not qualify for this special offer.

SEND CHEQUE or MONEY ORDER

— NO REFUNDS —

THE DAILY COLONIST AND VICTORIA TIMES

Amin's Army Fleeing North

KAMPALA (AP) — Remnants of Idi Amin's army are reported fleeing from northern Uganda into Sudan and Zaire as the Tanzanian invasion force extends the new government's control east and north of Kampala.

Amin's forces are reported still in control of half of the country, north of a line stretching from Soroti, 200 kilometres northeast of Kampala, west to Masindi, 200 kilometres northwest of the capital.

But military sources said columns of Tanzanian troops and Ugandan exiles who returned with them were encountering little resistance as they moved into the northland preparatory to a linkup and a joint drive into Amin's tribal homeland in northwest Uganda.

Moving eastward from Kampala, one column recaptured Jinja, the country's second-largest city, and the Owen Falls Dam and power station, cleared the vital supply routes from Kenya, and then turned to the northwest, reaching Soroti on Wednesday.

A few Amin holdouts made a brief mortar attack on the column near Soroti, wounding two Tanzanian officers. One of the Amin men was killed.

Another column occupied the Nakasongola airfield 105 kilometres north of Kampala and captured Amin's personal executive jet there. Military sources said it was intact.

Amin's whereabouts are not known in Kampala. Some Ugandan officials said they believe he is still in his home-country in the northwest, but Western diplomats say they think he is in Libya.

The United States will probably reopen its embassy in Kampala within a month, the deputy assistant state secretary for African affairs, Robert Keeley, told reporters in Nairobi, Kenya, after a visit to Kampala. The U.S. government closed the embassy in 1973 because of Amin's hostility.

Keeley said he expects President Carter to lift the embargo on U.S. trade with Uganda, perhaps next week, since the wholesale torture, murder and other violations of human rights carried on by Amin's troops and secret police have ended.

Choking: To Slap or Not to Slap



Red Cross technique: Four slaps . . .



. . . followed by a hard squeeze

By JEAN CARPER
Washington Post

WASHINGTON — About a year and a half ago I nearly died in the main dining room of the Sheraton-Carlton Hotel here.

I was eating a salad from the buffet when a piece of tomato slid down my throat with astonishing ease and stuck there. I could not breathe or utter a sound because my windpipe was totally blocked. All I could think of was: only 4 minutes until brain damage.

I stood up and in the confusing seconds that followed signaled my two companions to call a waiter. My thought was he would get help — perhaps a doctor who could perform an emergency tracheotomy.

Instead, the waiter ran over, wrapped his arms around me from behind, put his fist into my abdomen just below my rib cage and gave a quick upward thrust that lifted me slightly off the floor. He did it again and the piece of tomato flew out of my mouth, landing on the floor a good 6 feet away.

I looked at it with amazement, some embarrassment and overwhelming relief that it had not been my fate, after all, to die in the Sheraton-Carlton that day because, as I discovered later, the management had trained all its waiters in the "Heimlich manoeuvre."

That set me off on a mission to find out why all waiters and waitresses are not trained in this manoeuvre. And that is how I stumbled into the middle of a medical feud between Dr. Henry Heimlich, the Cincinnati throat surgeon who originated the technique, and the American Red Cross.

Dr. Heimlich, well known in the medical community for innovations in chest surgery, had long been concerned about the number of choking fatalities and theorized that a sudden burst of air pressure up through the esophagus should expel an obstruction.

He tested his theory on beagles in 1973 and found it worked. Almost immediately, Heimlich took his technique to the Red Cross, suggesting they use it cautiously at first to be sure it worked on humans.

The Red Cross, however, has not adopted and does not teach the Heimlich technique, even though the manoeuvre has now saved thousands of people — about 3000 — and is endorsed by many public health officials and physicians.

Instead, the Red Cross teaches a bastardized version of the manoeuvre that Dr. Heimlich charges is injuring and killing people instead of saving them. Dr. Heimlich has even forbidden the Red Cross to use his name in its materials. Consequently, the Red Cross calls its technique "the abdominal thrust."

Who's right, the Red Cross or Dr. Heimlich? The question is important, because many states and cities are now adopting ordinances requiring restauants to instruct their personnel in proper first-aid for choking.

Some, like New York City, have adopted Dr. Heimlich's manoeuvre; others, such as California, have gone along with the Red Cross. Others are confused: Illinois recently withheld 90,000 posters illustrating the Red Cross method because of the controversy.

Mainly at issue is whether or not you should slap a choking victim on the back. For years, the Red Cross has taught that a blow between the shoulder blades will loosen a stuck object. Thus, in 1976 the Red Cross adopted first-aid measures that combine the Heimlich manoeuvre and the back slap.

The reasoning was that the back slap would "loosen" the obstruction, and the Heimlich manoeuvre would expel it. The Red Cross now recommends four blows followed by four rapid-fire "abdominal thrusts," followed by more back blows and abdominal thrusts until the object is expelled.

Dr. Heimlich finds the addition of the backblows outrageous. He claims there is no scientific evidence whatever for the effectiveness of the back slap, that it is an old wives' tale. "On the contrary," he says, "a back blow is likely to drive the object deeper into the windpipe, making it more difficult to retrive."

Further, he contends the addition of the back slaps is confusing, superfluous, a waste of precious time and even makes the "abdominal thrust" ineffective. He says the small, rapid "jabs" taught by the Red Cross do not create the necessary explosive pressure of a true Heimlich manoeuvre.

Dr. Heimlich cites numerous cases of the ineffectiveness of the back slap. In one analysis of 910 lives saved by the Heimlich manoeuvre, he discovered that 135 victims first had been struck on the back without success. Of these, 27 had fallen unconscious before the Heimlich manoeuvre saved them.

Controversy rages in the U.S. over the correct first aid for a choking victim — should he be slapped on the back before a violent squeeze of the chest, or is that slap liable to force the object deeper into the windpipe?

Dr. Heimlich and others have reported numerous tragedies in which back blows alone were used.

In one instance a father pounded his teenage son's back for 40 minutes until the youngster was dead. A restaurateur in Illinois says he was almost saved by the Heimlich manoeuvre when someone came up and slapped him on the back, forcing the food back down his throat, so the manoeuvre had to be repeated to save him. In Ohio a 17-year-old boy frantically tried to save his 15-year-old brother who was choking on spaghetti by slapping him on the back; he died, although his would-be rescuer was Red-Cross-trained.

Last September a damage suit against the Harrisburg, Pa., school system was settled out of court for $352,000, after 15-year-old Gary Daniels, a retarded boy, choked on a peanut-butter sandwich at school. The boy, nearly four years after the accident, is still in a coma.

Since my accident and hearing Dr. Heimlich's arguments, I have asked the Red Cross several times for evidence on the effectiveness of its method. Its responses goes like this:

The Red Cross is not a "medical" orgnanization; therefore, it relies on "medical advice" from the National Academy of Sciences. An academy committee in 1976 recommended the procedures The Red Cross teaches, including back-slapping.

The Red Cross has no obligation to dispute, confirm or investigate the validity of the recommendations. By following the "consensus of the best medical advice available," supplied by the academy, The Red Cross is acting responsibly, it maintains.

However, C.P. Dail, head of the Red Cross' national first-aid program, also referred me to the NAS committee report for "the evidence" on back-slapping.

In the report there are 25 references that could be construed as evidence. But as Dr. Heimlich points out, 17 are unrelated to the back slap, seven provide evidence against the back slap and only one supports it. That is a study done on anesthesized baboons that Dr. Heimlich and other researchers claim has no relevance to choking humans.

Dr. Heimlich repeatedly has sent letters to the academy asking for specific evidence on the effectiveness of back-slapping. So has Cincinnati's Republican Rep. William Gradison on behalf of several congressmen. They don't get any satisfactory answers either.

Surely, there must be an answer. If the Red Cross has convincing evidence somewhere on the effectiveness and safety of back-slapping, it should present it, especially in light of Dr. Heimlich's persistent and persuasive attacks.

A reputable organization like the Red Cross that enjoys the public trust should not hide behind bureaucratic buck-passing when lives are at stake. In the meantime, if I'm ever choking again, I'd prefer my rescuer to forego the back slap. Just the Heimlich manoeuvre, please.

In Canada, One Slaps

Like their counterpart south of the border, the Canadian Red Cross in B.C. teaches the slap-and-hug method in providing first aide to choking victims.

And, as is also the case south of the border, the medical profession is of mixed opinion whether a good slap on the back is indeed all that good.

Some like Dr. Bob Saunders, an emergency room physician at Royal Jubilee Hospital regard the slap, while not harmful, as perhaps unnecessary.

Others, including doctors who sit on the Red Cross medical advisory panel believe the slap is important, if only because it may avoid the need to use the hug manoeuver.

The two schools of thought here, however, have not become embroiled in the type of bitter feuding that is evident in the United States.

At least not yet.

But there are signs the controversy is creeping onto the scene.

Jim Tyre, senior Red Cross training officer in Victoria, notes that recently a Seattle television station highlighted Heimlich's criticisms of the slap method and since then first aid attendants and doctors have begun to examine the issue more closely.

His opinion, however, is unchanged. As far as he's concerned the slap-and-hug method is still the best. It's recommended in both American Heart Foundation and CPR (cardio-pulmonary resuscitation) instructor's manuals.

The first line of attack as recommended by the manuals is to give the choking victim four sharp raps on his back between his shoulder blades.

The theory is the blows produce an instantaneous pressure in the airways which may force the obstruction out of the passage.

If that doesn't work, then body thrusts should be given. They're done from behind, positioning the hands, with wrists locked, in the region of the victim's mid-chest and pressing inwards. The increased pressure on the lungs should dislodge the object. If it doesn't the procedure, including the back slaps, is repeated.

Tyre says certain precautions should be taken. For example if the victim is conscious and coughing, don't do anything. Let him get rid of the obstruction himself. A back blow may only end up causing the foreign body to become even more deeply lodged in the windpipe.

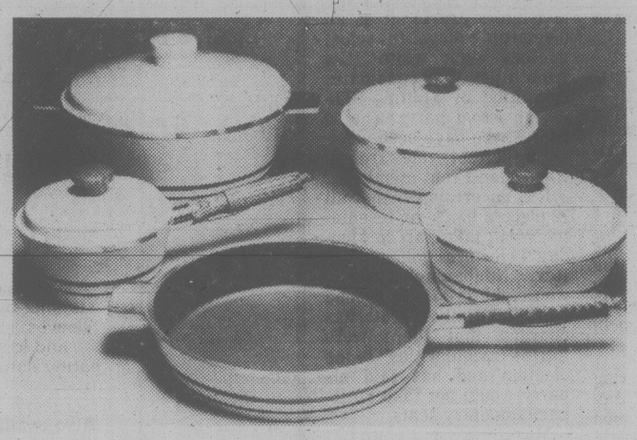
Also when using the thrust, avoid pushing upwards as that could cause damage to the victim's rib bones, he says.

Tyre believes every school child should receive basic instruction in the life-saving technique, but so far only a few local schools have taken advantage of his service.

One exception was Stelly's secondary in Central Saanich where Tyre spent an afternoon last month teaching the method to students enrolled in a waiter and waitress course.

SATURDAY ONLY

SAVE 25% OFF



Superhealth Elite cookware by Westbend. Quality and good looks all in one set. Cast aluminum cookware has a "Silver Stone" premium non-stick surface, wooden handles, and is finished in almond color with orange accenting stripe. Save 25% on single pieces or this seven-piece set — 35 oz. cov'd saucepan, 69 oz. cov'd saucepan, 172 oz. cov'd dutch oven, 10" frypan.

	reg.	now
Seven-piece set	139.98	104.98
35 oz. cov'd saucepan	27.98	20.98
69 oz. cov'd saucepan	31.98	23.98
100 oz. cov'd saucepan	35.98	26.98
172 oz. cov'd dutch oven	43.98	32.98
8" omelet pan	17.98	14.98
10" omelet pan	19.98	14.98
10" cov'd frypan	41.98	31.48

Housewares, Main Floor, Home Furnishings Building

PERSONAL SHOPPING ONLY

EATON'S

P C



VIC STEPHENS
PROGRESSIVE CONSERVATIVE
Campaign Headquarters:
3937 Shelbourne St.
Ph. 721-3313
2220 Cadboro Bay Rd.
Ph. 595-5123

OAK BAY — GORDON HEAD
ELECTION CORNER

Vic Stephens led the fight against high property taxes which cause hardship to many homeowners. He will continue to fight for removal of all education tax from property.

In Oak Bay — Gordon Head

ON MAY 10th RE-ELECT

STEPHENS, VICTOR A. X

Inserted by Vic Stephens Campaign Committee.

Skylab's Barrage: 50,000

WASHINGTON (Reuter) — After faltering in orbit for months, Skylab is expected to plunge to earth in late June in a rain of debris that might bring unprecedented problems for the United States.

The space laboratory, which was launched six years ago and provided a space base for three scientific missions, will shower an estimated 50,000 pieces of metallic debris in its fiery return. However, no one knows exactly where it will come down.

Officials of the U.S. National Aeronautics and Space Administration (NASA) say they believe Skylab's disintegration through the atmosphere will be over a vast area, but there is little chance anyone will be hit by debris.

Nevertheless, NASA has joined forces with the Pentagon, the state and justice departments and U.S. government emergency organizations in preparing to cope with any problems.

For example, the North American Air Defence Command (NORAD) will track Skylab's final path across the sky in an attempt to predict where the debris will come down and to alert areas which might be in the path.

The U.S. justice department is advising NASA on how to handle any large claims which might arise from damage caused in the U.S. or abroad by Skylab's plunge.

In January, 1978, a nuclear-powered Soviet spy satellite fell out of orbit and disintegrated, showering pieces of radioactive debris over a huge area of Canada's sub-Arctic.

A major U.S.-Canadian clean-up operation followed and Canada this year presented a $6-million bill to the Soviet Union under an international treaty making countries responsible for damage caused by their spacecraft.

Skylab is powered by solar cells and carries no radioactive materials, NASA officials say.

Bering Bridge Fossil Links Uncovered

SEATTLE (AP) — Fossilized, butchered bones found in the bottom of two Alaska gold mines are new evidence that man migrated from Siberia to North America more than 30,000 years ago, says a University of Washington researcher.

The bones, first discovered three years ago by a miner, are the earliest known record of human activity in America, said Lee Porter, 31, who has spent three summers at the sites.

The mines are near the ghost towns of Jack Wade and Lost Chicken Creek, Alaska, about 15 kilometres from each other and some 60 kilometres west of the Yukon border, Ms. Porter said.

Terrorist Raids Sweep Italy

ROME (AP) — Terrorists attacked Christian Democratic targets in Rome, Naples and Genoa following the Red Brigades raid on the Rome headquarters of Italy's dominant party that left one policeman dead and two wounded.

Police traded fire Thursday night with gunmen near the Rome residence of Christian Democratic Secretary Benigno Zaccagnini, and a firebomb exploded at the doorstep of an appeals court judge in the capital, causing light damage.

In Naples, a terrorist group called Organized Communist Nuclei claimed responsibility for the firebombing of a Christian Democratic study centre which was badly damaged.

In Genoa, the car of a 37-year-old Christian Democratic city council woman, Maria Pia Bozzo, also was firebombed.

The attack on the Rome party headquarters Thursday morning coincided with the start of the campaign for Italy's general election. One of the slogans the terrorists sprayed on the walls was "Transform the electoral fraud into a class struggle."

There were spelling mistakes in the slogans and investigators wondered whether they were due to the hastiness of the attackers or the possibility that foreigners were involved in the raid. But 24 hours after the attack police had no solid leads.

They also ruled out any connection with the murder of 40-year-old actor Mario Piave, whose bullet-riddled body was found Thursday night slumped at the wheel of his car 30 kilometres south of Rome. Piave was the boy-friend of the well-known Italian pop singer, Milva.

Both the Christian Democrats and the Communists, the two largest parties in Italy, have been the target of terrorist attacks.

Last week, a 10-pound charge of explosives seriously damaged Rome's Communist-run city hall, knocking down the portal and opening cracks in the Michelanngelo-designed hilltop structure. Both leftist and rightist underground extremists claimed responsibility.

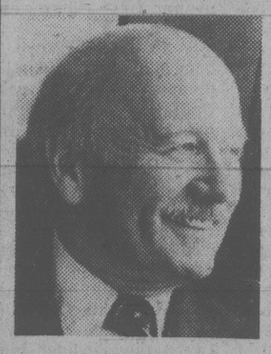
Italians vote June 3 and 4 in a general election held two years ahead of schedule after parliament was deadlocked by a conflict between Communists and Christian Democrats.

The Communists ended 2½ years of moderate collaboration with Christian Democratic governments after the Catholic party refused to grant them cabinet posts.

This summer enjoy succulent
FLAVOR FILLED VEGETABLES
C-I-L
VEGETABLE GROWER
10 - 15 - 20
Recommended by
BERNARD MOORE
Available at all better Garden Centre Outlets.
- Woodward Stores
- Goldstream Garden Centre
- Elk Lake Garden Centre
- Cedar Hill Nursery



Distributed by
GREENLEAF GARDEN SUPPLIES
VICTORIA, B.C. 384-0578



RE-ELECT
ALLAN McKINNON
PC

The Auditor-General has condemned Trudeau's government for having "...lost control of the public purse" and for showing little interest in providing good financial management and control.

A Progressive Conservative government will re-establish control over government spending. We will bring back to parliament the right to review estimates.

Let's get Canada working again

Published under the authority of the Official Agent for Allan McKinnon - Campaign Headquarters, 1065 Fort Street, Victoria, B.C.

Dissolution In Rhodesia

SALISBURY (UPI) — Rhodesia's white-dominated Parliament was formally dissolved today to allow for the formation of a majority rule legislative chamber made up of 72 blacks and 28 whites.

The proclamation dissolving Parliament, whose House of Assembly consisted of 50 whites and 16 blacks, followed last month's majority rule election which was won by United Methodist Bishop Abel Muzorewa.

The proclamation was made by Rhodesia's acting president, Lt. Col. Henry Everard, and was contained in the weekly *Government Gazette*.

Everard said that acting on the advice of Prime Minister Ian Smith, who is soon to hand over power to Muzorewa, "I do, by this my proclamation, dissolve Parliament with effect from Friday, the 4th May 1979."

The outgoing Parliament sat for the last time on Feb. 28, when Smith, with tears in his eyes and a sob in his throat, declared that "a great and proud era" had ended to make way for a "brave new future."

On Monday, the blacks who were elected to Parliament in the recent election and 20 newly elected white legislators are to sit as an electoral college to select another eight white MPs from a list of 16 candidates submitted by Smith's Rhodesian Front party. The 20 whites who have been elected by direct vote are all Rhodesian Front members.

It is uncertain whether all 72 elected black representatives will take part in Monday's electoral college. The Rev. Ndabaningi Sithole, who came in a poor second by winning only 12 seats, has charged that there were "gross irregularities" in the election and has said his party would not take up its parliamentary seats.

Muzorewa's party won 51 seats and the party led by Kayisa Ndiweni, a chief of the minority Ndebele tribe, won 9.

Before a date is set for an actual power transfer, a 30-man Senate consisting of 20 blacks and 10 whites is to be formed and a president is to be chosen by electoral college.

Ohira Slammed

WASHINGTON (AP) — Premier Masayochi Ohira of Japan is ending his visit after a clash with leaders of the House of Representatives and Senate over Japanese restrictions on U.S. exports.

"They really laid into him," an administration official said Thursday, referring to the treatment given the 69-year-old Japanese leader by congressional trade specialists.

Several U.S. officials, who asked not to be identified, said, however, that Ohira's visit probably helped ease pressures in Congress for retaliatory protectionist measures aganst Japan.

Let us make Your Life Easier
How?



With a New Magnavox TV!

We now offer a $60 factory discount on all models in stock.

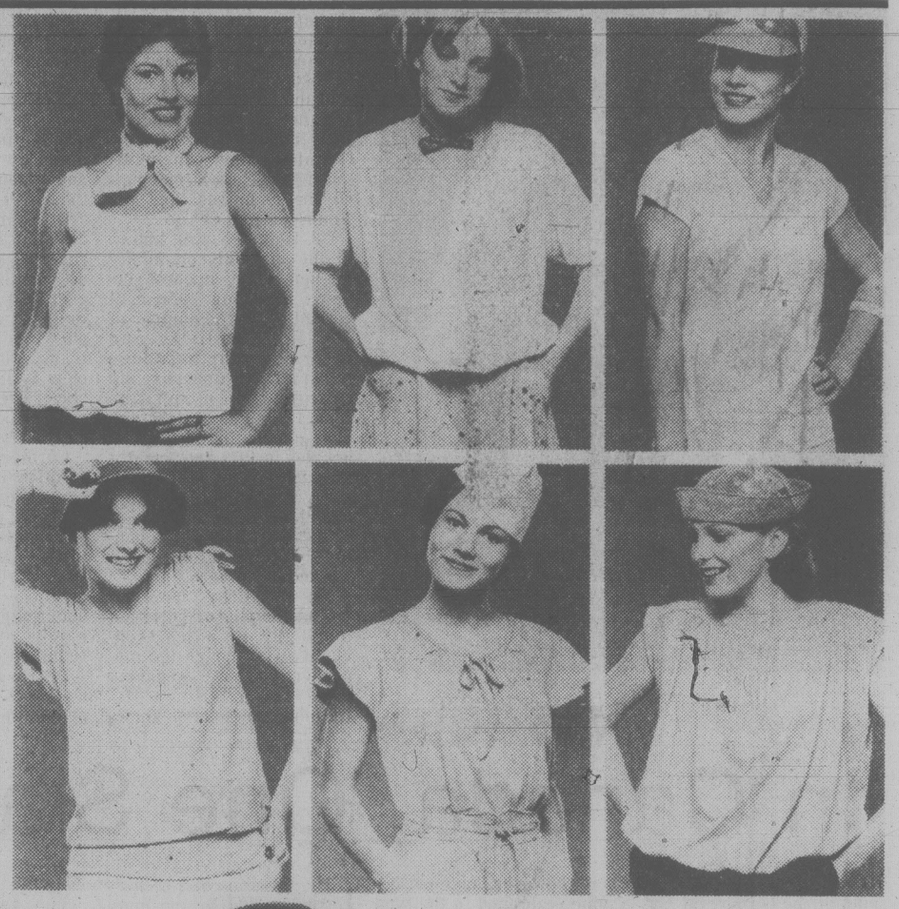
from
ISLAND FURNITURE MART LTD.
WE HAVE THE KEY TO GREATER SAVINGS
2513 BEACON AVE.
SIDNEY
656-3724
5-4

EATON'S

6.99
will buy you any one of these cool summer T-shirts.

Cotton T-shirts for your cool comfort hot summer days. Tank tops, big body v-neck, short sleeves, sleeveless, round neck, scoop neck . . . and look for more. All in summer brights and earthy naturals from the Peppertree. Size S.M.L.

Also available at or through Eaton's, Duncan.



Summer cotton in the newest T-shape T-shirt, Cool price

14.99

Yellow, fuichsa, turquoise, red or white . . . warm sunshine colors for your brightest summer ever. The T-shirt's a pullover, T-shaped, short sleeved and v-necked. Sizes S.M.L. For over or under . . .

Cotton Duck Shorts
Loose fitting with quarter top pockets pleated front and belt loops. White, ecru or powder blue. Sizes 5-13.



Hit a home run in stripes and denim.

11.99 ea.

The baseball tunic that's striped to win second glances. V-neck button front, short sleeves. Cotton/polyester in assorted colors.

Sharp shorts of cotton denim detailed in pleats and pockets. Belt loops to accessorize by. Sizes 5-13.

The Peppertree, Main Floor

Store Hours Monday, Tuesday, Saturday 9:30 a.m. to 5:30 p.m. Wednesday, Thursday, Friday 9:30 a.m. to 9:00 p.m.



INDIAN CHIEF Matthew Fred Thursday placed his hand on President Jimmy Carter's forehead, chanted "Na Hoo Woo," and proclaimed the president an honorary chief for protecting Alaskan wilderness areas. The Tlingit tribesman is chief of all clans on Alaska's Admiralty Island.

people

Skyjacking to Cuba 'To Murder Castro'

Hijacking airplanes to **Fidel Castro's** Cuba became a popular crime before the introduction of metal detectors and other security measures at airports a decade ago.

Few people remember what happened to those sky cowboys, but in the southwestern tip of West Virginia lives a coal miner named **Larry Rhodes**, who wants to break years of silence to tell his skyjacking saga.

When he boarded a Delta Airlines flight in Tampa in February, 1968, with a gun, Rhodes kicked off a spree of similar hijackings to Cuba from this country — 18 that year and 31 in 1969.

But Rhodes didn't spent any time in jail for hijacking. He lived a bizarre two years in Cuba, where the government arranged his marriage to a 16-year-old woman who was supposed to have been a member of the Cuban secret police.

And when he decided to turn himself in to a U.S. embassy after the Cubans deported him in 1970, Rhodes was still a mystery figure, a man the Cubans suspected was a CIA agent.

Now, because he wants to write a book about his experiences, Rhodes is willing to say publicly why he hijacked that jet from Tampa: he intended to assassinate Fidel Castro.

"I had my reasons," says Rhodes, 39, who has returned to the coal mines near Justice, W. Va. "I had known some Cubans, friends of mine, who had gotten some pretty raw deals. I knew them in Florida and Chicago (where Rhodes had spent some time). I sympathized with them. That was just what my heart said, and that's what I did."

Who is behind a group called the Voice of Patriotism that supposedly wants to bring **Richard Nixon** back to the White House in 1980?

The group was founded about eight months ago in California by **Wally George**, co-host and producer of the *"Sam Yorty Show,"* a weekly TV program that features the wisdom of Los Angeles' former mayor. George is one of Nixon's biggest fans, and he thinks the ex-president should at least take a place as one of the world's elder statesmen.



A KELLY and a former Kelly were in the news this week. Princess Caroline of Monaco, right, and her husband Phillippe Junot dined briefly with Prime Minister Trudeau in Montreal, and actor Gene Kelly was recovering from hernia surgery.

Where is **Elizabeth Ray** living? She is sometimes spotted driving around Manhattan in the Rolls Royce that belongs to her latest boy friend, a parking-lot mogul. She lives in New York and recently spent a vacation at the Princess Hotel in Acapulco.

The marriage of **Lee Radziwill**, sister of **Jacqueline Kennedy Onassis**, and San Francisco businessman **Newton Cope** was postponed at the last minute Thursday. Radziwill, 46, reportedly decided she did not wish to marry in San Francisco, but neither she nor Cope, 49, announced a new time or place for their wedding.

'A' May Be for Aging But Not Bullish Bronx

MIAMI, Fla. (AP) — Bronx, an aging aardvark who was sent here to end his days in sunny retirement, seems to have found the Fountain of Youth instead. Zoo officials say he has fathered 16 little Bronxes — and shows no signs of losing interest.

Bronx used to live in New York City, where he was senior aardvark at the Bronx Zoo. By 1970, Bronx was 13 and seemed to be pretty much at the end of the trail.

So his keepers sent him to Florida, where, instead of choosing a quiet retirement, he's begun to cut a dashing figure among the lady aardvarks of Crandon Park Zoo.

Bronx now is 22, believed to be an aardvarkian record for life in captivity. He has outlived most of his mates and many of his offspring.

Divorce Helping Housing: Economist

CALGARY (CP) — Divorce is good for the economy and in Calgary alone it adds $18 million annually to Alberta's prosperity, says economist Frank Clayton of Toronto.

Clayton made the observation in a report released Thursday on residential construction, commissioned by the Housing and Urban Development Association of Calgary.

He said that as more people live apart, the demand for housing increases.

Calgary's 25,000 divorces last year resulted in 2,000 extra homes — and that produced a big boost for the economy, he said.

Last year, $2.8 billion worth of homes were built in Alberta, 10 per cent of the gross provincial product, the report shows.

It resulted in 27,000 man-years of employment and a total wage bill of $483 million.

When secondary industries were considered, such as the manufacture of building materials, the economic impact was even greater.

Clayton estimated that for every $100 million worth of construction, an extra $63 million was generated in the country as a whole.

But because of the lack of secondary industry in Alberta, the figure for the province was only $25 million, the report says.

However, "if home prices continue to escalate as they are at the moment, people will just not be able to afford new homes," said Al Bell, housing association vice-president.

Israeli Planes Draw Fire

Associated Press

Syrian and Palestinian gunners fired at Israeli planes zooming over Beirut today, and the Syrians promptly flew protective missions over the tense Lebanese capital with their own jet fighters.

The low-flying Israeli planes drew anti-aircraft fire from guerrillas in the two major Palestinian refugee camps of Bourj el Barajneh and Chatilla as well as the shantytown of Sabra just south of Beirut.

A spokesman for Yasser Arafat's Palestine Liberation Organization said Syrian peacekeeping forces also fired on the Israeli planes from positions south of the city. Pedestrians and traffic scrambled off the streets for cover.

Several hours later, Syria's MiG-21 jets made their run "in keeping with Syria's pledge to provide air protection for its area of peacekeeping operations in Lebanon," the PLO spokesman said.

There was no immediate comment from the Israeli command.

Israeli radio reported, meanwhile, that dozens of Arab prisoners will be released from Israeli jails late this month as a good-will gesture to Egypt at the start of negotiations on Palestinian autonomy.

In Cairo, the government announced that President Anwar Sadat has proposed an Islamic summit meeting to discuss means of regaining East Jerusalem calling its return a "cornerstone" to peace in the Middle East.

Israel has insisted that the captured sector remain Israeli.

The autonomy talks by Egypt, Israel and the United States are to start about the same time as the prisoner release. Egypt had asked Israel for a series of gestures to encourage Palestinians in the Occupied West Bank of the Jordan River and the Gaza Strip to join the talks on their own future.

Political leaders in the West Bank and Gaza so far have rejected the autonomy scheme, which they see as a sellout of their goal of an independent state.

In the West Bank Thursday, Israeli troops used tear gas to disperse rock-throwing Arab students at the Vatican-supported Bethlehem University after the students raised the banned Palestinian flag in an anti-Israeli demonstration.

PLO Cell Smashed; 8 Charged

TEL AVIV, Israel (UPI) — Eight Israeli Arabs have been arrested and charged as members of a Palestinian guerrilla cell described as one of the most dangerous within Israel, police said today.

The eight were all charged with membership in the Al Fatah guerrilla organization, police said.

Members of the alleged group are between the ages of 20 and 25 and include three teachers. Monir Shakdah, 25, a laboratory assistant of Nazareth, was described as the leader of the group and charged with recruiting its other members.

They are accused of having planted a bomb at a Haifa synagogue in January, attempting to set fire to a bus with a Molotov cocktail and the writing of hostile slogans. The Haifa bomb did not explode.

Police were quoted as saying the cell was "the most serious and dangerous of those involving Israeli Arabs."

Khmer Rouge Lists Brutality

UNITED NATIONS (UPI) — Cambodia's ousted Khmer Rouge regime has charged Vietnam with grisly brutalities, including burning alive pregnant women and children and stringing prisoners like beads by running rope through holes in their ears and hands.

Cambodian U.N. Ambassador Thiounn Prasith delivered a summary of the accusations Thursday to the office of U.N. Secretary General Kurt Waldheim.

The report charged that Vietnamese troops rounded up several hundred people in Kampot and Takeo provinces in February, "including small children, pregnant women and old people, sprayed gasoline on them and burned them alive."

In a brutal expression of discrimination, the Vietnamese captured numerous young girls and "immediately killed those who had a dark complexion." Lighter-skinned girls were raped and then massacred, the report said.

The Khmer Rouge, itself accused of killing hundreds of thousands of people since it came into power in April 1975, charged that Vietnam was embarked on "a deliberate policy of genocide" against Cambodia.

In another part of southwestern Cambodia, the report said Vietnamese soldiers pierced the ears and hands of Cambodian prisoners and "strung cords through to link them while they were taken to places of execution."

How's Your Memory?
GOOD?
Then join us in voting
CONSERVATIVE
For Saanich and the Islands
JOHN GREEN
Phone 384-0334 or 477-1487
This advt. paid for by a lot of people who want John Green for their M.L.A.
4-24



TORO'S & LAWNBOY SNAPPER, BOLENS AND CAL TRIMMER
Your complete lawnmower service centre at
AL'S SUPER LAWNMOWER SERVICE
5481 Hamsterly 658-8882

SK Kmart
Gives Satisfaction Always!

SATURDAY
MONEY SAVERS
MAY 5th ONLY

GARDEN CENTRE
BUCKERFIELDS OR STEEL BRIGGS
GARDEN SEEDS
Large assortment of vegetables and flowers.
K Mart Reg. Price 39¢ and 49¢
SATURDAY ONLY
LOOK HOW YOU SAVE
4 pkgs. for 1.00
Limit 8 pkgs. per customer.

GARDEN CENTRE
BEDDING PLANTS
Large assortment of Vegetable and Flowering Bedding Plants.
SATURDAY ONLY
LOOK HOW YOU SAVE
2 baskets for 99¢

SAVE $2.00
FOR THE FISHERMAN
Abe 'N Al Flashers
No. 1 and No. 2 Chrome.
K Mart Reg. Price 4.97 each
SATURDAY ONLY
LOOK HOW YOU SAVE
2.97 each
Limit — 2 per customer.

200 ONLY
SMOKE ALARMS
GUARD SITE
HONEYWELL
FIRST ALERT
SATURDAY ONLY
LOOK HOW YOU SAVE
14.97 each
Limit 1 per customer

SAVE 3.00
BEACH OR BATH TOWEL
Huge 100% Cotton Towels. Assorted colours and designs.
K Mart Reg. price 6.57 each
SATURDAY ONLY
LOOK HOW YOU SAVE
3.57 each
Limit — 3 per customer.

600 LBS. ONLY
Delicatessen
COOKED HAM
Lean, delicious cooked ham.
SATURDAY ONLY
LOOK HOW YOU SAVE
2.97 lb.

200 ONLY
MEN'S WORK PANTS
or
WORK SHIRTS
100% Cotton — Forest Green
Work Pants Sizes 30-42
Work Shirts Sizes 14½ to 17
K Mart Reg. Price — Shirts 3.88. Pants 4.99
SATURDAY ONLY
LOOK HOW YOU SAVE
2.97 each

University Heights Shopping Centre
3986 Shelbourne St. (Saanich) Victoria, B.C.
Store Hours: 10 a.m. to 10 p.m. Mon. to Friday
9 a.m. to 10 p.m. Saturday
"We reserve the right to limit quantities"

The Lettuce Patch
RISE AND SHINE!
Get crackin' in Victoria's new "cheery" Lettuce Patch. Start the day right with ham and eggs, fruit juices, hotcakes, hot Danish buns, etc.
OPEN FROM 7:00 A.M. to 11:00 P.M. DAILY
Downtown
in the New Dominion Hotel
758 Yates St. 384-4136
CORNER OF BLANSHARD and YATES
IN THE HEART OF VICTORIA'S THEATRE DISTRICT

30th ANNIVERSARY CELEBRATION
SALE CONTINUES
AFFORDABLE TEAK FURNITURE
STANDARD FURNITURE
737 YATES
Downtown
382-5111
5-5